

# Green Hill Solar Farm

## EN010170

### Environmental Statement

### Appendix 22.2: Preliminary Geo- Environmental Risk Assessment Green Hill Solar Farm Cable Route Corridor

### Revision A (Tracked)

### (Part 1 of 6)

Prepared by: Lucion

Date: ~~May~~ November 2025

Document Reference: ~~APPEX1~~ GH6.3.22.2\_A

APFP Regulation 5(2)(a)



## Schedule of Changes

<u>Revision</u>	<u>Section Reference</u>	<u>Description of Changes</u>	<u>Reason for Revision</u>
<u>A</u>	<u>[cover]</u>	<u>Updated document reference to Revision A</u>	<u>As required for submission at Deadline 1.</u>
	<u>Section 3.5</u> <u>Section 4.0</u>	<u>Additional information on sourced of potential contamination to soils, relating to quarrying and infrastructure.</u>	<u>As recommended by the Environment Agency in their Relevant Representation</u>
	<u>[throughout]</u>	<u>Consistency updates with other PRA documents.</u>	<u>Applicant's due diligence.</u>
	<u>(Part 6 of 6)</u>	<u>Amendments to Appendix G – Hotspot Protocol, to be consistent with Sites PRA (Appendix 22.1)</u>	<u>As recommended by the Environment Agency in their Relevant Representation</u>



# Preliminary Geo- Environmental Risk Assessment

Green Hill Solar Farm Cable Route  
Corridor

Presented to: Green Hill Solar Farm Limited

Issued: ~~April~~ November 2025

Lucion Contract Reference: 93791.666683

## Report Details

Client	Green Hill Solar Farm Limited
Report Title	Preliminary Geo-Environmental Risk Assessment
Site Address	Cable Route Corridor located between Walgrave and Lavendon, Northamptonshire
Report No.	93791-666683_REP_PRA_Green Hill Cable Route_1504202506112025
Lucion Contact	David Josling

## Quality Assurance

Issue No.	Status	Issue Date	Comments	Author	Technical Review	Authorised
0204	Final	15/04/202513/10/202506/11/2025	IncludesUpdated following Client Requested UpdatesComments			
				Leisha Bond Consultant Shristhi Ghale Graduate Consultant	Billy Colwill Principal	Robin Slade Unit Director

## About Us

Lucion Delta-Simons is part of Lucion, a technology-led environmental services company dedicated to protecting people and the planet. With expert advice, guidance, and a comprehensive array of services, we support you at every stage of your asset lifecycle, helping you mitigate regulatory impact, improve business practices, and ensure safety and environmental protection.

As part of Lucion's group of companies, we can support you with a broader range of holistic services. Through our pool of multidisciplinary experts, we help you navigate complex regulatory frameworks, saving you time and money.

Being part of your sustainable supply chain is a key goal for our team. As a member of the UN Global Compact and a commitment to sustainability, we are the partner of choice for businesses looking to make informed decisions and mitigate risks across your portfolio.

Lucion is carbon neutral. We annually measure and report our Scope 1, Scope 2 and specified Scope 3 carbon emissions, and offset 100% of residual emissions through verified carbon credits, supporting carbon reduction and prevention projects overseas. We are taking steps to reduce our carbon emissions and have committed to setting and achieving near-term and Net Zero Science-Based carbon reduction targets in line with the goals of the Paris Agreement to limit global warming to 1.5°C above pre-industrial levels. Lucion is a signatory of Pledge to Net Zero and Members of the United Nations Global Compact.

If you would like support in understanding your carbon emissions, or those of your supply chain, please get in touch with your Lucion contact above who will be happy to help.

## Table of Contents

1.0 INTRODUCTION .....	1
1.1 Appointment .....	1
1.2 Context & Purpose .....	1
1.3 Scope of Works .....	1
1.4 Limitations .....	2
2.0 SITE CONTEXT & DATA REVIEW .....	3
2.1 Site Information .....	3
2.2 Physical Setting .....	5
2.3 Sensitive Land Use .....	12
2.4 Historical Use of the Site & Surrounding Area .....	13
2.4.1 Approach .....	13
2.4.2 Historical Use Summary .....	13
2.4.3 Unexploded Ordnance (UXO) .....	15
2.5 Environmental Database Review .....	15
2.6 Planning Review/Regulatory Enquiries .....	18
2.7 Previous Reports .....	20
3.0 CONCEPTUAL SITE MODEL .....	21
3.1 Introduction .....	21
3.2 Overall Site Sensitivity .....	21
3.3 Potential Contamination Sources .....	21
3.4 Potential Pathways .....	22
3.5 Potential Receptors .....	22
4.0 CONCLUSIONS & RECOMMENDATIONS .....	26
4.1 Land Contamination Risks and Liabilities .....	26
4.2 Geotechnical Considerations .....	26
4.3 Recommendations and Other Development Considerations .....	27
1.0 INTRODUCTION .....	1
1.1 Appointment .....	1
1.2 Context & Purpose .....	1
1.3 Scope of Works .....	1
1.4 Limitations .....	2
2.0 SITE CONTEXT & DATA REVIEW .....	3
2.1 Site Information .....	3
2.2 Physical Setting .....	6
2.3 Sensitive Land Use .....	13
2.4 Historical Use of the Site & Surrounding Area .....	14
2.4.1 Approach .....	14
2.4.2 Historical Use Summary .....	14
2.4.3 Unexploded Ordnance (UXO) .....	16
2.5 Environmental Database Review .....	16
2.6 Planning Review/Regulatory Enquiries .....	19
2.7 Previous Reports .....	21
3.0 CONCEPTUAL SITE MODEL .....	22
3.1 Introduction .....	22
3.2 Overall Site Sensitivity .....	22
3.3 Potential Contamination Sources .....	22
3.4 Potential Pathways .....	23
3.5 Potential Receptors .....	23
4.0 CONCLUSIONS & RECOMMENDATIONS .....	28
4.1 Land Contamination Risks and Liabilities .....	28
4.2 Geotechnical Considerations .....	29
4.3 Recommendations and Other Development Considerations .....	29



## ~~FIGURES~~

~~Figure 1 – Site Location Plan~~

~~Figure 2 – Bedrock Geology~~

~~Figure 3 – Superficial Deposits~~

~~Figure 4 – Radon Mapping~~

## ~~APPENDICES~~

~~Appendix A – Limitations~~

~~Appendix B – Data Sources~~

~~Appendix C – Site Photographs~~

~~Appendix D – Historical Maps~~

~~Appendix E – Landmark Envirocheck® Report~~

~~Appendix F – Risk Definitions~~

~~Appendix G – Hotspot Protocol~~

## FIGURES

Figure 1 – Site Location Plan

Figure 2 – Bedrock Geology

Figure 3 – Superficial Deposits

Figure 4 – Radon Mapping

## APPENDICES

Appendix A – Limitations

Appendix B – Data Sources

Appendix C – Site Photographs

Appendix D – Historical Maps

Appendix E – Landmark Envirocheck® Report

Appendix F – Risk Definitions

Appendix G – Hotspot Protocol

## 1.0 Introduction

### 1.1 Appointment

Lucion Delta-Simons Limited ("Lucion") was instructed by Island Green Power UK Limited on behalf of Green Hill Solar Farm Limited (the "Applicant") to prepare a Preliminary (Geo-Environmental) Risk Assessment for the Cable Route Corridor, for the Green Hill Solar Farm "scheme", located between across land to the north, east and southeast of Northampton; the west and south of Wellingborough and around the villages of Walgrave, Mears Ashby, Earls Barton, Bozeat, Grendon and Lavendon, ~~Northamptonshire~~ (the "Site").

This Report was undertaken in accordance with Lucion's fee proposal dated 19<sup>th</sup> February 2025. The standard limitations associated with this assessment are presented in Appendix A.

### 1.2 Context & Purpose

The aim of this Report is to support the submission of a planning application for the scheme.

To date, a Preliminary Risk Assessment (PRA) has been completed for Green Hill A to G and the BESS (referenced below), with the current PRA undertaken to assess the Cable Route Corridor. The Cable Corridor will transfer the electricity generated between the Green Hill Sites to the Point of Connection at the National Grid Grendon Substation. The Cable Route Corridor spans a length of approximately ~~24~~31 km.

Due to the extensive land coverage of the Cable Route Corridor, the assessment is divided into three sections:

- The Northern Cable Route, connecting Sites A, A.2, B, and C;
- The Central Cable Route, linking Sites C, D, E, and the BESS; and,
- The Southern Cable Route, spanning the BESS, Sites F and G.

The sections have been displayed within Section 2.1 of this Report.

This Report must be considered in context of the previous Preliminary Risk Assessment undertaken by Lucion for the Site development:

- Preliminary Geo-Environmental Risk Assessment, Green Hill Solar Farm, Northampton, ~~dated June 2024~~, reference 93791.580478, DCO reference [EN010170/APP/GH6.3.22.1].

The Site Location Plan has been included as Figure 1.

To that end this study assesses the likely environmental and geotechnical issues and constraints associated with soil and groundwater conditions that may affect the proposed development of the Site. This Report is designed in general accordance with guidance on Land Contamination: Risk Management pages of the GOV.UK website, the relevant requirements of the National Planning Policy Framework (NPPF) (as revised 2024) (paragraphs 187 & 196-198))<sup>1</sup> and the Planning Practice Guidance (Land Affected by Contamination)<sup>2</sup>.

### 1.3 Scope of Works

The following works have been undertaken as part of this assessment:

- Review of the environmental setting of the Site, including the current use / status of the Site and surrounding area, and review of the geology, hydrogeology and hydrology;
- Review of the historical activities of the Site and surrounding area;
- Review of regulatory information relating to the Site;
- Review of the online planning records for the Site;

<sup>1</sup> [https://assets.publishing.service.gov.uk/media/65a11af7e8f5ec000f1f8c46/NPPF\\_December\\_2024.pdf](https://assets.publishing.service.gov.uk/media/65a11af7e8f5ec000f1f8c46/NPPF_December_2024.pdf)

<sup>2</sup> <https://www.gov.uk/guidance/land-affected-by-contamination>

- Consultation and review of information from the Local Authority in relation to Part 2A of the 1990 Environmental Protection Act;
- Review of online records of potential unexploded ordnance risks;
- A Site reconnaissance by undertaking a visual inspection of readily accessible areas of the Site;
- Development of an outline Conceptual Site Model and completion of a Preliminary Risk Assessment with respect to potential contamination focussed on the proposed land use; and
- Provision of commentary on potential land contamination and geotechnical constraints in the context of the proposed development.

Data sources used in this assessment are listed in Appendix B.

## 1.4 Limitations

The standard limitations associated with this assessment are presented in Appendix A. In addition, there are the following specific limitations that apply to this assessment:

- A Site 'drive-by' has been undertaken as part of this assessment, however, given the scale of the Cable Route Corridor it is not feasible to inspect all of the Site, although a wide coverage has been inspected;
- The Consultant undertaking the Site inspection maintained a general awareness for evidence of invasive plant species, particularly Japanese Knotweed. While none were observed during the walkover, it should be noted that the Consultant is not a trained ecologist. A separate survey is to be undertaken for the Cable Route Corridor by an experienced ecologist, as part of the wider Green Hill Solar Scheme.
- The Report includes an initial assessment of unexploded ordnance (UXO) risks for the Site using online data sources. Whilst a detailed UXO assessment has been undertaken for the Green Hill G site, a detailed UXO assessment falls outside of the scope of this Cable Route Corridor Report, further specialist assessment may be required.



## 2.0 Site Context & Data Review

The following sections provide a summary of the key Site features based on the data sources listed in Appendix B. All distances, measurements and dates are approximate and the accuracy limitations of the data sources should be noted.

### 2.1 Site Information

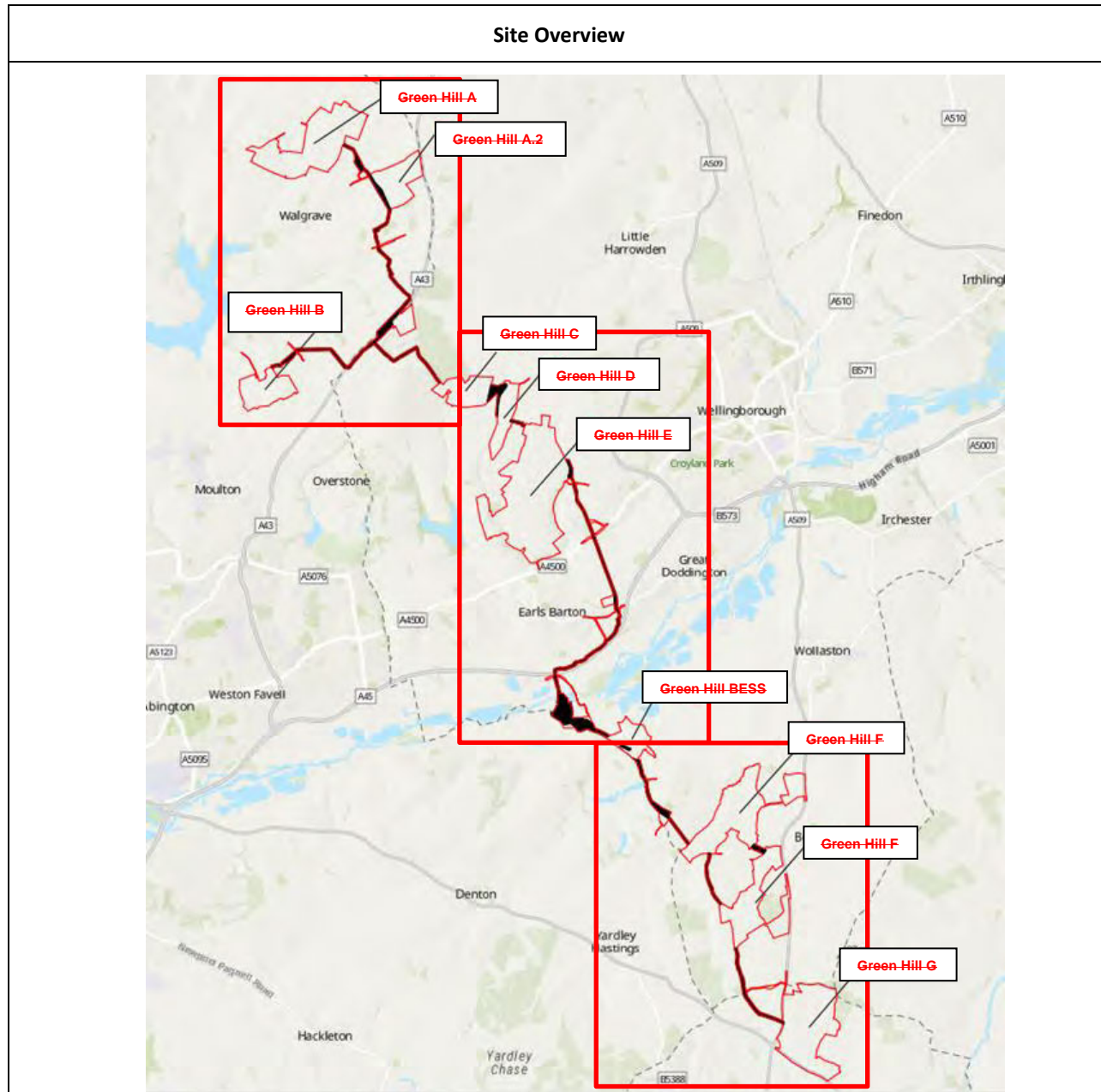

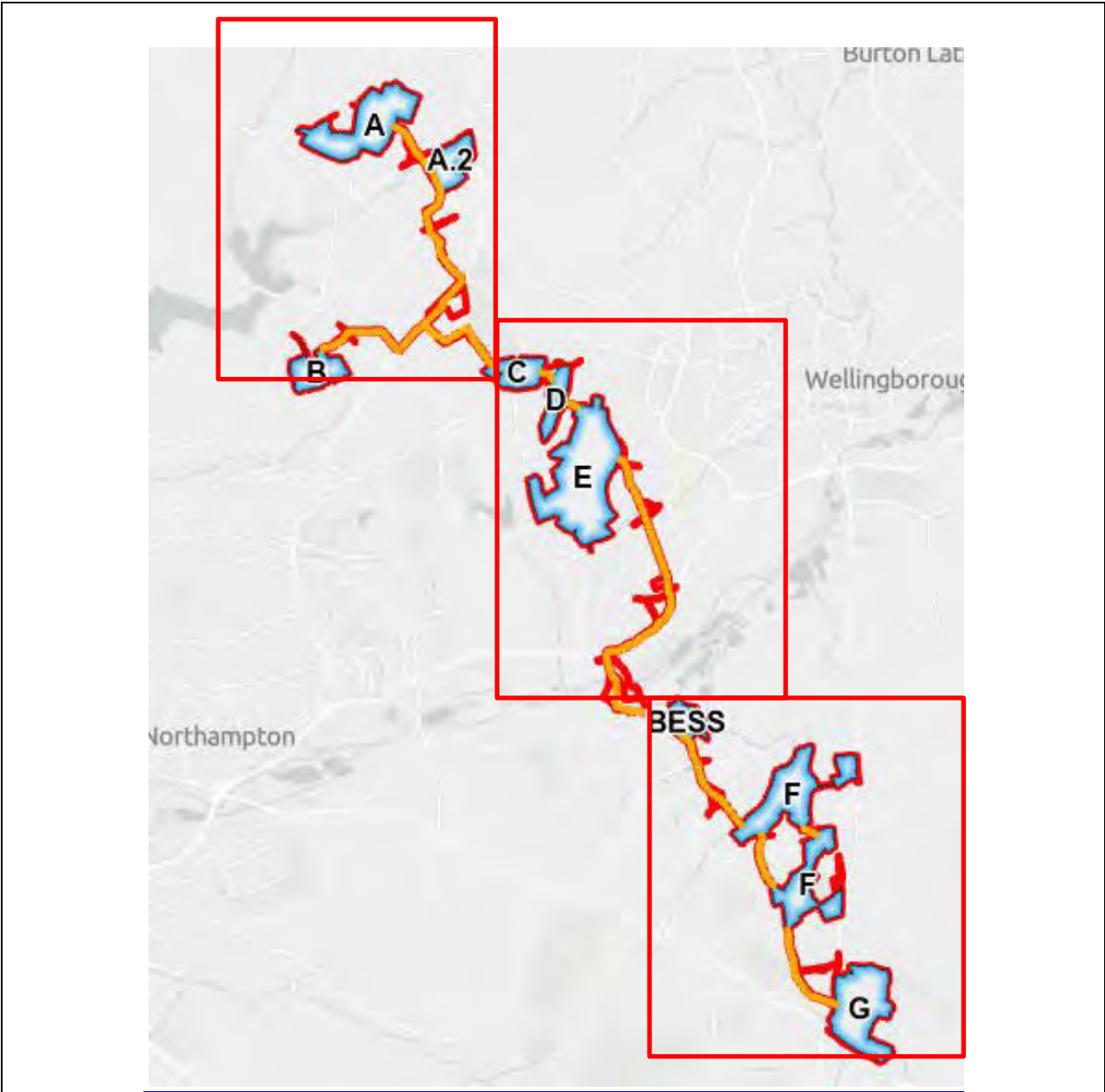

Contains OS data © Crown Copyright and Database Right 2025

Co-ordinates	Centred at National Grid Reference <u>Northern Cable Route:</u> 481877.271116 <u>Central Cable Route:</u> 486073.265330. <u>Southern Cable Route:</u> 488756.257816	Elevation (minimum to maximum m AOD)	<u>Northern Cable Route</u> ranges from 105 to 139m AOD. <u>Central Cable Route</u> ranges from 44 to 116m AOD. <u>Southern Cable Route</u> ranges from 48 to 109m AOD.
		Area	Length of <del>24km</del> 31km, width of between 1 and 7m, spanning to a maximum width of 50m.
Site Address and Location	The Cable Route Corridor spans the distance of the Scheme, connecting Green Hill A to G and the Green Hill BESS. The total length of the Cable Route Corridor is approximately <del>24km</del> 31km. <u>Northern Cable Route</u> traverses between land north of Walgrave to land north-east of the Sywell Aerodrome – Centred at <a href="#">Google Maps Link</a>		

	<p><u>Central Cable Route</u> traverses between land north of Mears Ashby to land at Grendon BESS – Centred at <a href="#">Google Maps Link</a></p> <p><u>Southern Cable Route</u> traverses between land at Grendon Bess and land west of Lavendon – Centred at <a href="#">Google Maps Link</a></p> <p>[Google, Imagery©2025 Landsat / Copernicus, Maxar Technologies, Map data ©2025]</p>
<b>Site Description</b>	<p>The Site has been assessed through readily available online aerial imagery. In addition, a Lucion representative undertook a Site ‘drive-by’ walkover on the 17<sup>th</sup> March 2025, covering readily accessible areas of the Cable Route Corridor.</p> <p>Given the size and complexity of the Cable Route Corridor, pertinent entries observed on-Site have been divided into the northern, central and southern sections as described below, with supporting photographs presented within a Site Features Plan in Appendix C.</p> <p><u>Northern Cable Route</u></p> <p>The northern Cable Route is located across vacant agricultural farmland. The Cable Route crosses Kettering Road, Red House Lane, two crossings of the A43, and Sywell Road. The Cable Route intersects the north-eastern boundary of the Sywell Aerodrome, before connecting to Green Hill C.</p> <p>The crossing of Kettering Road was inspected during the Site walkover, north of Green Hill A.2. The area consists mainly of undeveloped rolling fields, with some patches of dense vegetation, typically along field boundaries. An unnamed stream trends northeast-southwest and intercepts the Cable Route immediately north of Kettering Road. The stream flows through a culvert under Kettering Road. Surface water drains are present on either side of the road; no standing water was observed where the Cable Route intersects these drains, although standing water was noted further west in the same drain. Medium to large trees were noted present along the Cable Route within this area.</p> <p>The Cable Route meanders around some industrial land and through undeveloped farmland, before reaching the Red House Lane crossing, which was inspected during the walkover. The land north of the road comprises farmland on private property. An unnamed stream flows between the northern farmland and Red House Lane, trending northeast-southwest. The land in this area is boggy, with dense vegetation and significant ponding in some spots. South of Red House Lane lies undeveloped green field, with a drain approximately 1.0m deep running alongside the proposed Cable Route along the fence line.</p> <p>Continuing through undeveloped farmland and reaching the A43 roadway, the Cable Route turns and crosses multiple fields. The vegetation on either side of the A43 is moderately dense, with shallow, dry overland flow paths for surface water. Minor fly-tipping was observed on both sides of the A43. The Cable Route then splits into two paths: one runs adjacent to the A43, while the other navigates around the western boundary of the Northampton Shooting Ground through more farmland. This path crosses major overhead power lines trending northeast-southwest, immediately west of the Northampton Shooting Ground.</p> <p>Southeast of Holcot, the Cable Route crosses Sywell Road. The route mainly traverses farmland adjacent to hedges, with large trees present in the area.</p> <p>Lucion was denied entry to complete a walkover where the Cable Route crosses the Sywell Aerodrome.</p> <p><u>Central Cable Route</u></p> <p>The central Cable Route is located across vacant agricultural farmland. The Cable Route crosses Mears Ashby Road, the A4500 Main Road, Doddington Road, Mill Lane, two crossings of Station Road and the A45 roadway. The central Cable Route also crosses the River Nene.</p> <p>The walkover included the Cable Route crossing Mears Ashby Road immediately east of Green Hill E. The route exits Green Hill E, crossing an unnamed stream that trends north-south, passing through dense vegetation before entering farmland. Overhead powerlines run adjacent to the Cable Route to the east as the path continues south across several fields.</p> <p>The portion of the Cable Route south of Mears Ashby Road was not accessed during the walkover, except for the area north of the A45. Based on aerial imagery, the Cable Route</p>



	<p>continues across undeveloped farmland, crossing the A4500 Main Road and its associated drains, before turning to run adjacent to the A45.</p> <p>North of the A45, the Cable Route runs adjacent to the road across several fields before crossing both the A45 and Station Road into recently ploughed farmland. The Cable Route then crosses an unnamed drain that trends east-west through the field. Standing water is present in the drain, which continues to flow around White Mills Marina and into the River Nene. The ground north of the River Nene, west of White Mills Marina, occupies a large area of the route and is slightly boggy. The area south of the River Nene was not accessed during the walkover. Beyond the green fields south of the river, the Cable Route extends into the northeast section of an active quarry (Heidelberg Materials and Aggregate Sand and Gravel Supplier) and its associated access road, Lucion was not provided entry to complete a walkover within this area.</p> <p>Continuing along Station Road, the Cable Route enters Green Hill BESS, currently the Grendon Substation. A drain, approximately 1.0 m deep, is located on the northern side of Station Road.</p> <p><u>Southern Cable Route</u></p> <p>The southern Cable Route is located across vacant agricultural farmland. The Cable Route crosses Station Road, Yardley Road and the A509.</p> <p>The land south of Green Hill BESS consists of farmland along the northern side of Station Road. Several hedges line the farm fences along the route. During a walkover of the fields south of Station Road, a stream with running water trending northeast-southwest crosses the Cable Route. A drain with dense vegetation runs along the southwest boundary of the Cable Route. Overhead powerlines, trending north-south, are located to the east of the route and eventually cross the path in a field southeast of Grendon Quarter Pond.</p> <p>The Cable Route section west of Easton Maudit comprises rolling farmland. Some fields have drains with no standing water along the fence lines.</p>
<b>Description of Adjacent and Surrounding Land Uses</b>	<p>The majority of the Cable Route is surrounded by undeveloped agricultural land. Adjacent and surrounding land uses, aside from agriculture, are provided below:</p> <p><u>Northern Cable Route</u></p> <ul style="list-style-type: none"> <li>• The Cable Route crosses a small area along the northern boundary of the Sywell Aerodrome, though the larger portion of the Aerodrome lies southwest of the Cable Route. The route borders both the Sywell Shooting Range (also referred to as Northampton Shooting Ground) and Sywell Woodland.</li> </ul> <p><u>Central Cable Route</u></p> <ul style="list-style-type: none"> <li>• Borders an Industrial Area, used for car repairs and trucking services;</li> <li>• A portion of the Cable Route crosses and is bordered by a quarry operated by Heidelberg Materials and Aggregate Sand and Gravel Supplier.</li> </ul> <p><u>Southern Cable Route</u></p> <ul style="list-style-type: none"> <li>• No adjacent or surrounding land uses of significant interest.</li> </ul>
Where identified, the potential on-Site or off-Site sources of contamination are considered further in Section 3.0.	

## 2.2 Physical Setting

The physical setting of the subject property can influence the susceptibility to, and relative magnitude of, environmental impacts and liabilities associated with on- and off-Site sources of contamination. The following table provides physical setting information for the subject property and surrounding area.

Published Geology	British Geological Survey (BGS) online viewer ( <a href="http://mapapps2.bgs.ac.uk/geoindex">mapapps2.bgs.ac.uk/geoindex</a> ) and mapping ( <a href="http://bgs.ac.uk/maps">bgs.ac.uk/maps</a> ) (1:50,000, Sheet Number 185 Northampton, 186 Wellingborough and 203 Bedford) indicates that ground conditions at the Site comprise:		
	<b>Strata</b>	<b>Location</b>	
	<b>Superficial Deposits</b>		
	Oadby Member	Northern Cable Route (between A, A.2, B and C) Central Cable Route (between C, D, E and BESS) Southern Cable Route (within F, and between F and G)	
	Glacio-fluvial Deposits	Southern Cable Route (south of BESS)	
	Alluvium	Northern Cable Route (between A and A.2) Central Cable Route (between E and BESS) Southern Cable Route (between BESS and F)	
	Bozeat Till	Southern Cable Route (between BESS and F)	
	Ecton Sand	Central Cable Route (between E and BESS)	
	River Terrace Deposits	Central Cable Route (between E and BESS)	
	<b>Bedrock Geology</b>		
	Whitby Mudstone Formation	Northern Cable Route (south of A.2) Central Cable Route (between E and BESS) Southern Cable Route (between BESS and F)	
	Northampton Sand Formation	Northern Cable Route (between A and A.2, and south of A.2) Central Cable Route (between E and BESS)	
	Stamford Member	Northern Cable Route (between A, A.2, B and C) Central Cable Route (between C and D, between E and BESS) Southern Cable Route (north-west of F)	
	Wellingborough Limestone Member	Northern Cable Route (between A.2 and C) Central Cable Route (between E and BESS) Southern Cable Route (between BESS and F)	
	Rutland Formation	Northern Cable Route (between A, A.2 and B) Central Cable Route (between D, E and BESS) Southern Cable Route (between BESS and F)	
	Blisworth Limestone Formation	Central Cable Route (between E and BESS) Southern Cable Route (between BESS and F and internal F)	
	Cornbrash Limestone Formation	Southern Cable Route (between F and G)	
	The mapped Bedrock Geology and Superficial Deposits have been included as Figures 2a and 2b, and 3a and 3b.		
	Site-Specific Geology	The following BGS recorded boreholes ( <a href="http://mapapps2.bgs.ac.uk/geoindex">mapapps2.bgs.ac.uk/geoindex</a> ) are located within the vicinity (less than approx. 100m) of the Cable Route Corridor. <u>Northern Cable Route</u> Within BGS Borehole SP87SW13, located in agricultural land, south of Green Hill A, the ground conditions encountered the following generalised sequence: <ul style="list-style-type: none"><li>• Boulder clay to a depth of 6.70m below ground level (bgl);</li><li>• Clay and sand to a depth of 8.40m bgl;</li></ul>	

	<ul style="list-style-type: none"><li>• Ballast sandstone and rock to the base depth of 12.20m bgl, where the top of a blue rock strata was encountered.</li></ul> <p>Within BGS Borehole SP86NW63, located along the A43, east of Green Hill B, the ground conditions encountered the following generalised sequence:</p> <ul style="list-style-type: none"><li>• Topsoil to a depth of 0.15 m bgl;</li><li>• Made Ground comprising a stiff to very stiff slightly sandy, gravelly, silty clay, to a depth of 0.70m bgl;</li><li>• Made Ground comprising a medium dense silty, gravelly, fine to medium sand with pockets of stiff clay, to a depth of 1.10m bgl;</li><li>• Firm to stiff organic silty clay (Oadby Member - Glacial Till), to a depth of 1.45m bgl;</li><li>• Firm to stiff finely fissured and friable sandy, very silty clay with occasional gravels and cobbles (Oadby Member – Glacial Till), to a depth of 2.30m bgl;</li><li>• Stiff to very stiff fissured gravelly, silty clay, with occasional pockets of gravel and sand (Oadby Member – Glacial Till), to the base depth of 3.20m bgl.</li></ul> <p><u>Central Cable Route</u></p> <p>Within BGS Borehole SP86SE48, located within agricultural land, south-east of Green Hill E, the ground conditions encountered the following generalised sequence:</p> <ul style="list-style-type: none"><li>• Topsoil to a depth of 0.30 m bgl;</li><li>• Firm boulder clay with flint, to a depth of 4.00m bgl;</li><li>• Stiff clay with carbonaceous partings and calcareous band, to a depth of 4.60m bgl;</li><li>• Soft silty clay to the base depth of 4.70m bgl.</li></ul> <p>Within BGS Borehole SP86SE74, located within agricultural land off Station Road, north-west of Green Hill BESS, the ground conditions encountered the following generalised sequence:</p> <ul style="list-style-type: none"><li>• Soil to a depth of 1.00m bgl;</li><li>• Clayey, sandy silt with flint (Alluvium), to a depth of 1.50m bgl;</li><li>• Firm to stiff silty clay (Alluvium), to a depth of 2.60m bgl;</li><li>• Stiff clay (Whitby Mudstone Formation – Upper Lias), to the base depth of 4.00m bgl.</li></ul> <p><u>Southern Cable Route</u></p> <p>Within BGS Borehole SP86SE54, located within agricultural land off Station Road, south of Green Hill BESS, the ground conditions encountered the following generalised sequence:</p> <ul style="list-style-type: none"><li>• Soil to a depth of 0.30m bgl;</li><li>• Boulder clay to a depth of 1.00m bgl;</li><li>• Sand to a depth of 1.10m bgl;</li><li>• Stiff clay (Whitby Mudstone Formation – Upper Lias), to the base depth of 2.70m bgl.</li></ul> <p>No BGS Borehole data containing ground conditions was available for review within the vicinity of the Cable Route Corridor between internal Green Hill F and Green Hill G.</p>			
Aquifers and Groundwater Receptors	<p>The Environment Agency (EA) data <a href="https://magic.defra.gov.uk">magic.defra.gov.uk</a> provides the following aquifer classification and designations:</p> <table><tr><td>Strata</td><td>Location</td><td>Aquifer Designation</td></tr></table>	Strata	Location	Aquifer Designation
Strata	Location	Aquifer Designation		



	<b>Superficial Deposits</b>			
	Oadby Member	Northern Cable Route Central Cable Route Southern Cable Route	Secondary Undifferentiated	
	Glacio-fluvial Deposits	Southern Cable Route	Secondary A	
	Alluvium	Northern Cable Route Central Cable Route Southern Cable Route	Secondary A	
	Bozeat Till	Southern Cable Route	Unproductive Strata	
	Ecton Sand	Central Cable Route	Secondary A	
	River Terrace Deposits	Central Cable Route	Secondary A	
	<b>Bedrock Geology</b>			
	Whitby Mudstone Formation	Northern Cable Route Central Cable Route Southern Cable Route	Unproductive Strata	
	Northampton Sand Formation	Northern Cable Route Central Cable Route	Secondary A	
	Stamford Member	Northern Cable Route Central Cable Route Southern Cable Route	Secondary A	
	Wellingborough Limestone Member	Northern Cable Route Central Cable Route Southern Cable Route	Secondary A	
	Rutland Formation	Northern Cable Route Central Cable Route Southern Cable Route	Secondary B	
	Blisworth Limestone Formation	Central Cable Route Southern Cable Route	Principal Aquifer	
	Cornbrash Limestone Formation	Southern Cable Route	Secondary A	
	<ul style="list-style-type: none"> <li>Source Protection Zones: The Cable Route Corridor is not located within a designated groundwater Source Protection Zone. The closest SPZ3 (Total Catchment Zone), is located approximately 6km from the Southern Cable Route Corridor, to the east north-east of the most southern point.</li> <li>Water Abstractions: <ul style="list-style-type: none"> <li><u>Northern Cable Route:</u> Within 500m, there is one groundwater abstraction point, used for general agriculture and domestic uses, located approx. 65m north-west (Tea Caddy Farm, north of A43 roadway). Two surface water abstraction points, used for general agriculture and spray irrigation, located approx. 210m west and approx. 390m west (both south of Green Hill A.2, along Red House Lane). One revoked status, well/borehole abstraction point, used for general agriculture, located approx. 450m south-west (Sywell Grange).</li> <li><u>Central Cable Route:</u> Within 500m, there is one groundwater abstraction point from a well / borehole, used for general farming, domestic uses, and spray irrigation, located approx. 225m south-west of the Cable Route (south of Mears Ashby Road). One surface water abstraction point, used for mineral washing, sourced at Earls Barton Spinney Quarry,</li> </ul> </li></ul>			

	<p>approx. 295m west (along the River Nene). Three revoked status, surface water abstraction points used for spray irrigation, two located approx. 40m east (in proximity to the A45 roadway) and one located approx. 435m north-east (proximity of Green Hill BESS).</p> <p><u>Southern Cable Route:</u> Within 500m, there is one groundwater and one surface water abstraction point, both at Hollowell Springs, use unknown, located approx. 300m south-west of the Cable Route (north of Green Hill F).</p>
<b>Groundwater Levels and Flow Direction</b>	<p><u>Northern Cable Route</u></p> <ul style="list-style-type: none"> <li>• Borehole SP87SW72 (approx. 1 km north-east of the Cable Route, between Green Hill A and A.2) encountered groundwater at 27.3 m below ground level (bgl), with a resting level at 23.1 m bgl.</li> <li>• Borehole SP87SW69 (approx. 700 m east of the Cable Route, south of A.2) encountered groundwater at 25 m bgl, with a resting level at 8.5 m bgl.</li> <li>• Borehole SP86NW78 (approx. 950 m south-east of the Cable Route, east Green Hill B) recorded a resting groundwater level of 4.1 m bgl.</li> <li>• Borehole SP86NW82 (approx. 280 m south of the Cable Route, north-west of Green Hill C) recorded a resting groundwater level of 7.0 m bgl.</li> </ul> <p>Groundwater is expected to flow to the south, towards the River Nene.</p> <p><u>Central Cable Route</u></p> <ul style="list-style-type: none"> <li>• Borehole SP86NW81 (approx. 440 m north-east of the Cable Route, between Green Hill C and D) recorded a resting groundwater level of 13.7 m bgl.</li> <li>• Borehole SP86NE308 (approx. 430 m east of the Cable Route Corridor, east of Green Hill E) recorded a resting groundwater level of 5.65 m bgl.</li> <li>• Borehole SP86SE64 (approx. 10m west of the Cable Route Corridor, north of Doddington Road B573) recorded a resting groundwater level of 0.45m bgl.</li> <li>• Borehole SP86SE50 (approx. 150 m south of the Cable Route Corridor, along the A45) encountered groundwater at 2.3 m bgl.</li> <li>• Borehole SP86SE47 (within 10 m of the Cable Route, north-east of Green Hill BESS) encountered groundwater at 2.1 m bgl.</li> </ul> <p>Groundwater along the majority of the Central Cable Route is expected to flow to the south toward the River Nene. However, in the southern-most section, where the route crosses the River Nene, groundwater is anticipated to flow north-northeast toward the River Nene.</p> <p><u>Southern Cable Route</u></p> <ul style="list-style-type: none"> <li>• Borehole SP85NE10 (approx. 460 m east of the internal Green Hill F Cable Corridor) recorded a resting groundwater level of 31.0m bgl.</li> <li>• Borehole SP95NW5 (approx. 1.25 km north-east of the Cable Route, at Green Hill G) recorded a resting groundwater level of 41.0m bgl.</li> </ul> <p>In the Southern Cable Route, groundwater flow varies by location. In the northern section, it is expected to move north toward the River Nene, while in the southern section, it is anticipated to flow south-east toward the River Great Ouse.</p>
<b>Hydrology</b>	<p><u>Northern Cable Route</u></p> <ul style="list-style-type: none"> <li>• The Cable Route Corridor crosses several agricultural drainage ditches. Between Green Hill A and A.2 it crosses two ditches, with a further two crossings located south of Green</li> </ul>

	<p>Hill A.2, running parallel to Red House Lane, and a final ditch crossing located south of the A43 roadway.</p> <p><u>Central Cable Route</u></p> <ul style="list-style-type: none"> <li>The Cable Route Corridor crosses an agricultural drainage ditch located along the western boundary of Green Hill D. With two further minor waterway crossings located within the proximity of Green Hill E, at a spring associated with Wilby Spinney adjacent east to Green Hill E and a crossing located at Swanspool Brook located south-east of Green Hill E, running parallel to the A4500 roadway.</li> <li>The Cable Route Corridor towards Green Hill BESS, crosses River Nene with a further four drainage crossings located north-west of Green Hill BESS, running parallel to the A45 roadway.</li> </ul> <p><u>Southern Cable Route</u></p> <ul style="list-style-type: none"> <li>The Cable Route Corridor crosses two minor waterways, located to the north-east of Grendon Quarter Pond, and across Grendon Brook crossing past Easton Way. There are a further two crossings of agricultural drainage ditches, located to the west of Green Hill G.</li> </ul>
<b>Site Topography</b>	<p>The regional topography along the Northern, Central, and Southern Cable Route is varied. It generally undulates downward from the north toward the Green Hill BESS, where the elevation reaches its lowest point, before rising again in an undulating pattern toward the south.</p> <p><u>Northern Cable Route</u></p> <p>The topography of the Cable Route Corridor from Green Hill A to A.2 slopes downward from approximately 122m AOD to 110m AOD. Beyond Green Hill A.2, the terrain becomes undulating before reaching 141m AOD at the A43 roadway. Moving south-west toward Sywell Road, the elevation gradually decreases to 119m AOD before rising again to 128m AOD at Green Hill B. From the A43 to Green Hill C, the topography remains undulating, starting at 137m AOD and gradually descending to 120m AOD.</p> <p><u>Central Cable Route</u></p> <p>Between Green Hill C and D, the topography gently slopes downward from 113m AOD to 108m AOD. From Green Hill D to E, the terrain remains relatively flat, averaging 116m AOD. Between Green Hill E and the A4500 roadway, the elevation decreases significantly from 96m AOD to 66m AOD. Between the A4500 and A45 roadways, the land rises to a peak of 104m AOD before sloping down to 70m AOD. Along the A45 and toward the Green Hill BESS, the elevation continues to decline before levelling out, ranging between 55m AOD and 47m AOD.</p> <p><u>Southern Cable Route</u></p> <p>From the Green Hill BESS, the topography rises from 54m AOD to 86m AOD at Yardley Road before sloping down to 64m AOD at the north-west of Green Hill F. Within Green Hill F, the elevation gradually increases from 74m AOD to 93m AOD. Between the south-west of Green Hill F and Green Hill G, the terrain is undulating, fluctuating between a maximum of 110m AOD and a minimum of 86m AOD, before reaching 92m AOD at Green Hill G.</p>
<b>Mining &amp; Quarrying</b>	<p>Reference to the Mining Remediation Authority on-line viewer (<a href="https://datamine-cauk.hub.arcgis.com/">https://datamine-cauk.hub.arcgis.com/</a>) indicates that the Cable Route Corridor is not with a Coal Mining Reporting Area and is not within a Development High Risk Area. Consequently, a Coal Mining Risk Assessment (CMRA) is unlikely to be required under the planning regime.</p> <p>The Envirocheck report and historical mapping record 14 no. areas of Mining and Quarrying Sites within 500m of the Cable Route Corridor:</p> <p><u>Northern Cable Route</u></p>

	<ul style="list-style-type: none"> <li>One Historical BGS Recorded Mineral Site, located approx. 175m west at Hannington Pit, a now ceased opencast abstraction for Iron Ores.</li> </ul> <p><u>Central Cable Route</u></p> <ul style="list-style-type: none"> <li>One Active BGS Recorded Mineral Site, Earls Barton Quarry, located approx. 50m south, relating to opencast quarrying of Sand and Gravel. Further Historical BGS Recorded Mineral Sites associated with Earls Barton includes Earls Barton Sand Pit, located approx. 390m west, a dormant opencast abstraction for Sand, Silica Sand and Ganister. Two Historical Earls Barton Gravel Pits located approx. 80m east, and approx. 470m west, now ceased opencast abstraction for Sand and Gravel. Two Historical Earls Barton Sand Pits located approx. 135m and approx. 300m east, now ceased opencast abstraction for Sand and Gravel.</li> <li>One Historical BGS Recorded Mineral Site, Mears Ashby, located approx. 500m south between Green Hill C and D, a now ceased opencast abstraction for Iron Ores.</li> <li>Two Historical BGS Recorded Mineral Sites, Wilby Stone Pits, located approx. 270m west, a now ceased opencast for iron ores; and approx. 420m east, a now ceased opencast for Limestone.</li> <li>Two Historical BGS Recorded Mineral Sites, both under Grange Farm Pits, located approx. 410m and approx. 450m west, now ceased opencast abstraction for Limestone.</li> <li>One Historical BGS Mineral Site, Brookhill Farm Sand Pit, located further north-west to Earls Barton Sand Pit approx. 465m, a ceased opencast abstraction for Sand.</li> <li>One Historical Former Sand Quarry at Mears Ashby Road, Wilby was identified within historical mapping, between 1970 and 1993, with the Cable Route intersecting the eastern boundary (east of Green Hill E). However, this area of quarrying was not recorded as a BGS Recorded Mineral Site within the Envirocheck Report.</li> </ul> <p><u>Southern Cable Route</u></p> <ul style="list-style-type: none"> <li>No Historical BGS Mineral Sites were mapped within approx. 500m of the Southern Cable Route.</li> </ul>
<b>Ground Stability Hazards</b>	<p>The Envirocheck Report indicates the following geo-hazards in the area of the Cable Route Corridor:</p> <p><u>Northern Cable Route</u></p> <ul style="list-style-type: none"> <li>Dissolution – Very Low to No Hazard</li> <li>Landslide – Very Low Hazard</li> <li>Shrinking and swelling clay – Low to No Hazard</li> <li>Collapsible ground – Very Low to No Hazard</li> <li>Running sands – Low to No Hazard</li> <li>Compressible Hazards – Moderate to No Hazard</li> </ul> <p><u>Central Cable Route</u></p> <ul style="list-style-type: none"> <li>Dissolution – Very Low to No Hazard</li> <li>Landslide – Low to No Hazard</li> <li>Shrinking and swelling clay – Low to No Hazard</li> <li>Collapsible ground – Very Low to No Hazard</li> </ul>

	<ul style="list-style-type: none"> <li>Running sands – Low to No Hazard</li> <li>Compressible Hazards – Moderate to No Hazard</li> </ul> <p><u>Southern Cable Route</u></p> <ul style="list-style-type: none"> <li>Dissolution – Low to No Hazard</li> <li>Landslide – Very Low</li> <li>Shrinking and swelling clay – Moderate to No Hazard</li> <li>Collapsible ground – Very Low to No Hazard</li> <li>Running sands – Low to No hazard</li> <li>Compressible Hazards – Moderate to No Hazard</li> </ul>
<b>Radon Gas</b>	<p>The UK Health Security Agency (ukradon.org) indicates that the Cable Route Corridor lies within an area of varied radon probability, ranging from 0 - &lt;1% to 30 - &lt;100% of homes being above the action level for radon.</p> <p><u>Northern Cable Route</u></p> <p>The radon potential along the Northern Cable Route varies significantly. From Green Hill A to A.2, it ranges between 10 - &lt;30%, but it decreases to 0 – &lt;1% near the A43 roadway. As the Cable Route approaches Green Hill B, the radon potential rises again, reaching a maximum range of 30 – &lt;100%. At Green Hill C, the probability is lower at 5 – &lt;10%.</p> <p><u>Central Cable Route</u></p> <p>Between Green Hill C and D, the radon potential is relatively low at 1 - &lt;3%. However, it increases to 10 – &lt;30% from Green Hill D to E and continues rising to the south beyond Green Hill E, reaching 30 – &lt;100%. After passing the A4500 roadway, the radon potential decreases to 10 – &lt;30%, and it further lowers to 0 – &lt;1% past the A45 roadway. As the Cable Route crosses the River Nene and reaches Green Hill BESS, the radon potential is mapped at 3 – &lt;5%.</p> <p><u>Southern Cable Route</u></p> <p>South-east of Green Hill BESS, the radon potential is mapped between 10 - &lt;30%. As the route nears Green Hill F and internally within F, the potential decreases to 3 – &lt;5%. Upon reaching Green Hill G, it further declines, ranging between 0 – &lt;1% and 1 – &lt;3%.</p> <p>While a detailed radon assessment falls outside of the scope of this Report, a commentary based on UK Health Security Agency guidance (as at ukradon.org.uk) is provided. However, it cannot be precluded that further assessment might be required by the Local Authority.</p> <p>Due to the nature of the proposed installation of the Cable Route, which is free-venting and absent of enclosed spaces, the risk from any areas of elevated radon potential is considered negligible. Radon potential maps for across the Cable Route Corridor have been included in Figure 4a and 4b.</p>

## 2.3 Sensitive Land Use

<b>Ecological Receptors</b>	<p>It is understood from information provided within the Envirocheck Report, the following are statutory ecological receptors located within 500 m of the Site:</p> <p><u>Northern Cable Route</u></p> <ul style="list-style-type: none"> <li>Ancient Woodland – Sywell Wood is mapped to the adjacent (within approx. 20m) north-east of the Cable Route Corridor (located north-west of Green Hill C).</li> <li>Ancient Woodland – Hardwick Wood is mapped approx. 70m east of the Cable Route Corridor (located at the north-eastern portion of the A43 roadway).</li> </ul> <p><u>Central Cable Route</u></p>
-----------------------------	---

	<ul style="list-style-type: none"> <li>Sites of Special Scientific Interest (SSSI), Special Protection Areas (SPA) and Ramsar Sites - Upper Nene Valley Gravel Pits, is mapped at closest approx. 235m north-east (start of the SSSI) to closest approx. 360m east (start of SPA and Ramsar) to the Cable Route Corridor.</li> <li>Nitrate Vulnerable Zones – River Nene NVZ is mapped parallel to the A45, across the Cable Route Corridor (located north-west of Green Hill BESS).</li> </ul> <p><u>Southern Cable Route</u></p> <ul style="list-style-type: none"> <li>Ancient Woodland – Cold Oak Copse is mapped approx. 310m south-west to the Cable Route Corridor (located west of Green Hill F).</li> <li>Sites of Special Scientific Interest – Bozeat Meadow is mapped approx. 70m northeast east of the Cable Route Corridor (located at the central-east of Green Hill F).</li> <li>Ancient Woodland – Barsley Spinney is mapped adjacent (5m south-west) to the Cable Route Corridor (located south-west of Green Hill G).</li> <li>Ancient Woodland – Broadlane Spinney is mapped approx. 240m south-west to the Cable Route Corridor (located south-west of Green Hill G).</li> <li>Ancient Woodland – Newland Spinney is mapped approx. 395m south-west to the Cable Route Corridor (located south-west of Green Hill G).</li> </ul>
<b>Heritage Interest</b>	<p>Historic England Records (<a href="http://historicengland.org.uk">historicengland.org.uk</a>) indicate that no areas of designated heritage interest are located within the Cable Route Corridor. A couple of Grade II listed buildings have been noted present within the surrounding area, alongside Castle Ashby Gardens (Grade I Listed), which is located to the adjacent south-west of the Southern Cable Route Corridor (from Green Hill BESS to Green Hill F).</p>

## 2.4 Historical Use of the Site & Surrounding Area

### 2.4.1 Approach

The historical development of the Site and surrounding area has been assessed through a review of historical maps, aerial photographs, internet sources and Google Earth historical satellite imagery. A summary of the key historical Site uses and developments in the surrounding area is presented below. Copies of selected historical maps are included as Appendix D.

### 2.4.2 Historical Use Summary

Based on a review of the compilation of historical sources dating back to 1883, it appears that the Cable Route Corridor has been largely in use as agricultural farmland to the present day, with occasional crossings of roadways, pathways and agricultural drainage ditches. Pertinent features are outlined below.

#### Northern Cable Route

- Four farms have been mapped within the vicinity of the cable route. Teacaddy Farm located approx. 20m north of the cable route (along the A43 roadway) has been mapped from 1900 to present day. Yeoman Farm located 20m north of the cable route (along the A43 roadway) has been mapped from 1999 to present day. Manvell Farm located approx. 80m south-west (south of Green Hill A) has been mapped within the latest 2024 mapping. Tithe Farm located approx. 300m west (north of Green Hill B) has been mapped from 1900 to present day, with an associated pump mapped from 1900 to 1927.
- Two adjacent allotment gardens have been mapped, the first mapped from 1900, located adjacent east of the Cable Route Corridor (north of Red House Lane), with the Cable Route Corridor potentially encroaching onto the western allotment boundary. The second mapped from 1975, located approx. 20m south-west of the Cable Route Corridor (south of Red House Lane). Both allotment gardens are no longer mapped as present.
- A pond is mapped by 1926, encroaching slightly onto the cable route, south of Green Hill A.2



- An unnamed 'Depot' along with a pond has been mapped from 1992 and remaining to present day, located approx. 130m east of the Cable Route Corridor (north of Red House Lane) with associated features present as close as approx. 75m east of the Cable Route.
- A Rifle Range, later known as Northampton Shooting Ground, has been mapped since 1885 and remains in use to present day. It is located approx. 100m north and approx. 350m south of the Cable Route Corridor (south of the A43 roadway).
- Sywell Grange Airfield has been included within mapping since 1951, however, from a review of readily available online information (source: sywellaerodrome.co.uk), the airfield was constructed and opened in 1928 and was used as a satellite airfield during the second world war. Sywell Airfield remains to present day (currently known as Sywell Aerodrome), with the Cable Route Corridor mapped to intersect the most north-eastern boundary. ~~As~~ [Buildings and structures associated with Sywell Aerodrome are present at closest approximately 350m south-west, with an associated aviation museum and hotel are present](#) approximately 800m south-west of the Cable Route Corridor (north-west of Green Hill C).

#### Central Cable Route

- Glebe House and Nurseries has been mapped from 1996 to present day, located adjacent west (south of Green Hill C).
- The A45 roadway intersects the cable route, constructed by 1981 – 1985, remaining to present day.
- A Corn Store and Depot has been mapped from 1968, located approx. 80m east (south of the A45 roadway). By 1977 – 1981, an adjacent nursery has been mapped within the same area, located approx. 150m east. By 1985 the developments have undergone earthworks, with embankments mapped from approx. 30m east.
- The Cable Route Corridor crosses the River Nene from the earliest mapping (1885).
- A railway line intersects the Cable Route Corridor (west of Castle Ashby Station), from the earliest mapping (1885). A coal yard has been mapped approx. 150m north-east of the Cable Route Corridor, associated with the station. The railway became disused by the early 1970s and was no longer mapped as present by the 1980s.
- An 'Old Gravel Pit' has been mapped from 1900, located approx. 50m south of the Cable Route Corridor, no longer mapped by the 1960s (the A45 roadway has been constructed within this area).
- A sewage works has been mapped from 1968 comprising numerous tanks and filter beds. The sewage works are located approx. 100m south of the Cable Route Corridor (north of Green Hill BESS). By the 1990s the sewage works were noted to be undergoing demolition/earthworks.
- A water tank has been mapped since 1969 to 1994, later named 'Tank' from 1999 with the feature remaining to present day. It is located approx. 195m southwest of the Cable Route Corridor (east of Highfield Road).
- An area of quarrying has been mapped between 1970 and 1993, with the Cable Route intersecting the eastern boundary. This area was later recorded as an area of historical landfill, held by Barton Plant Limited, with inert waste deposited between 1984 and 1986.
- An electricity grid substation and associated infrastructure has been constructed approx. 135m north-east of the Cable Route Corridor (located within the Green Hill BESS), from the early 1970s to present day.
- Two tanks are mapped from the late 1970s, associated with Glebe Farm, located adjacent west of the Cable Route Corridor (north of the A45 roadway).
- A series of ponds and lakes have been formed between 1972 to 1989, with continued minor expansions mapped to the present day, located approx. 500m north-east of the Cable Route Corridor (north of the Green Hill BESS).
- An unspecified 'Pump' has been mapped from 1900 to 1984, located approx. 40m south of the Cable Route (north-west of Green Hill BESS).
- A pumping station has been mapped from 1901 to 2006, located approx. 90m west of the Cable Route (north of the B573 Doddington Road).

### Southern Cable Route

- An area of earthworks including an embankment has been mapped from c.1969-1970, anticipated to remain to present day. The Cable Route is anticipated to intersect this area (to the south of Green Hill BESS).
- A well has been mapped from 1975 to the present day, located approx. 350m southwest to the Cable Route Corridor (adjacent to southwest corner to Green Hill F).

### **2.4.3 Unexploded Ordnance (UXO)**

The Zetica Regional Unexploded Bomb Risk Map for the area of the Site ([zeticauxo.com](http://zeticauxo.com)) indicates that there is a low risk of UXO in the area of the Cable Route Corridor. Any pertinent features located within 1km of the Cable Route Corridor has been included below:

### Northern Cable Route

- The Sywell Aerodrome, located to the adjacent south-west of the Cable Route Corridor (north-west of Green Hill C) has been mapped as a potential Luftwaffe Target.

### Central Cable Route

- No strategic targets or other points of note have been mapped.

### Southern Cable Route

- Castle Ashby military site has been mapped approx.1km south-west of the Cable Route Corridor (between Green Hill BESS and Green Hill F).

A detailed UXO assessment falls outside of the scope of this Report, and specialist assessment may be required to support future groundworks.

## **2.5 Environmental Database Review**

The Landmark Envirocheck® Report provides a database of environmental information held by various statutory bodies including the EA, Local Authority (LA), Health & Safety Executive (HSE) and Public Health England amongst others. A copy of the Envirocheck Report is provided in Appendix E and the most relevant information is summarised below.

<b>Features On-Site</b>	<p>The Landmark Envirocheck® Report lists the following as relating to the Cable Route Corridor:</p> <p><u>Northern Cable Route</u></p> <ul style="list-style-type: none"> <li>• No potentially contaminative features have been identified within the Northern Cable Route Corridor.</li> </ul> <p><u>Central Cable Route</u></p> <ul style="list-style-type: none"> <li>• One Landfill Site (surrendered license) located on-Site, associated with the Former Sand Quarry at Mears Ashby Road, Wilby comprising of Deposited Waste including Inert Waste. The First Input Date as 1<sup>st</sup> November 1984 to Last Input Date as 31<sup>st</sup> December 1986.</li> </ul> <p><u>Southern Cable Route</u></p> <ul style="list-style-type: none"> <li>• No potentially contaminative features have been identified within the Southern Cable Route Corridor.</li> </ul>
<b>Potentially Contaminative Features Off-Site</b>	<p>The Landmark Envirocheck® Report lists the following within 500m of the Cable Route Corridor:</p> <p><u>Northern Cable Route</u></p> <ul style="list-style-type: none"> <li>• Nine Discharge Consents, with five related to land/soakaway points, for domestic, commercial and wastewater treatment, located from approx. 140m east to approx.</li> </ul>

	<p>420m south. Four are related to sewage discharge for domestic, commercial and wastewater treatment, located from approx. 160m east to approx. 345m west.</p> <ul style="list-style-type: none"> <li>• One Historical BGS Recorded Mineral Site, located approx. 175m west at Hannington Pit, a now ceased opencast abstraction for Iron Ores.</li> <li>• One groundwater abstraction point, used for general agriculture and domestic uses, located approx. 65m north-west (Tea Caddy Farm, north of A43 roadway). Two surface water abstraction points, used for general agriculture and spray irrigation, located approx. 210m west and approx. 390m west (both south of Green Hill A.2, along Red House Lane). One revoked status, well/borehole abstraction point, used for general agriculture, located approx. 450m south-west (Sywell Grange).</li> <li>• One pollution incident to controlled waters, located approx. 400m south causing a Category 3 Minor Incident to the Billing Brook through the release of oil pollutants in 1994.</li> <li>• One substantiated pollution incident register located approx. 140m west causing a Category 2 Significant Impact to Water. No further details have been provided.</li> <li>• One Active Contemporary Trade Directory Entry located approx. 310m east, associated with Crisis Logistics Ltd - road haulage services.</li> <li>• Three areas of Historical Landfill Sites located adjacent north (from 10m), all relating to inert waste deposited at Sywell Range, associated with the Northampton and District Gun Club.</li> <li>• One Landfill Site (surrendered licence) located to the adjacent north (within approx. 20m), associated with Northampton and District Gun Club (Sywell Range). The site is of medium size (equal to or greater than 25,000 and less than 75,000 tonnes per year) of solid inert soil waste.</li> <li>• Two Licensed Waste Management Facilities located approx. 185m south-east, associated with Sywell Leisure Sports Limited, and approx. 390m south-west, associated with the Sywell Aerodrome, both relating to the use of waste in a deposit for recovery.</li> </ul> <p><u>Central Cable Route</u></p> <ul style="list-style-type: none"> <li>• Nineteen Discharge Consents, eight consents relate to sewage discharge, three in relation to domestic properties located between approx. 165m east and approx. 355m south, three to commercial properties located between approx. 10m south-west and approx. 360m west, and two to wastewater treatment located approx. 220m to approx. 290m north-east. Two consents relate to trade effluent from commercial properties located approx. 150m west and approx. 290m north-west. One discharge consent is related to Grange Farm, Mears Ashby, located approx. 400m south, with the discharge type and environment unknown. Eight revoked discharge consents have been identified, five of the revoked consents for sewage discharge, located between 115m east and 360m north and three revoked consents for unknown discharge located approx. 230m south-west, approx. 385m south-east and approx. 430m south-east.</li> <li>• One Active BGS Recorded Mineral Site, Earls Barton Quarry, located approx. 50m south, relating to opencast quarrying of Sand and Gravel.</li> <li>• Eleven Historical BGS Recorded Mineral Sites, five associated with Earls Barton which include Earls Barton Sand Pit, located approx. 390m west, a dormant opencast abstraction for Sand, Silica Sand and Ganister. Two Historical Earls Barton Gravel Pits located approx. 80m east, and approx. 470m west, now ceased opencast abstraction for Sand and Gravel. Two Historical Earls Barton Sand Pits located approx. 135m and approx. 300m east, now ceased opencast abstraction for Sand and Gravel. Six further Historical BGS Recorded Mineral Sites include Wilby Stone Pits a now ceased opencast</li> </ul>
--	---

	<p>for iron ores located approx. 270m west; and a ceased opencast for Limestone located approx. 420m east. Grange Farm Pits a ceased opencast abstraction for Limestone, located approx. 410m and approx. 450m west. Brookhill Farm Sand Pit a ceased opencast abstraction for Sand located approx. 465m north-west. Mears Ashby a ceased opencast abstraction for Iron Ores located approx. 500m south.</p> <ul style="list-style-type: none"> <li>• One active groundwater abstraction, located approx. 225m south, related to Glebe Farm for general farming / domestic use and spray irrigation with water extracted from the Northampton Sandstone. One active surface water (stream) abstraction, located approx. 295m north-west, related to Storefield Aggregates Ltd for extractive mineral washing. Two revoked status surface water (stream) abstractions located approx. 40m south and approx. 440m south.</li> <li>• Seven Pollution Incidents to Controlled Waters, one is located approx. 25m north-east, listed as a Category 1 Major Incident of 'Sewage – Treated Effluent' into the River Nene due to mechanical failure, which occurred on 31<sup>st</sup> July 1995. The remaining six incidents are listed as Category 3 Minor Incidents of oils – diesel, crude sewage, inert suspended solids and miscellaneous pollutants, all impacting freshwater streams/rivers, located between approx. 100m and approx. 500m north-east.</li> <li>• One Substantiated Pollution Incident Register, located approx. 80m north-east, associated with the release of crude sewage, causing a Category 2 Significant Incident to Land and a Category 3 Minor Incident to Water, occurring on the 23<sup>rd</sup> March 2018.</li> <li>• Four Active Contemporary Trade Directory Entries, notably Viridor Waste Management (Recycling Services) located approx. 100m south, M A M Transport Services Ltd (Road Haulage Services) located approx. 145m east, Sprint Graphics (Car Customisation &amp; Conversion Specialists) located approx. 220m north, and Hanson Aggregates (Sand, Gravel and Other Aggregates) located approx. 435m east.</li> <li>• One Historical Landfill Site located approx. 55m north-east, associated with Earls Barton Quarry. The last input date was 30<sup>th</sup> September 1986 of deposited waste including inert waste.</li> <li>• Two Licensed Waste Management Facilities located approx. 175m south-east, associated with Viridor Waste (Earls Barton) Limited (surrendered license) as a recycling transfer station for household, commercial and industrial waste. A further Licensed Facility located approx. 425m south-west, associated with Hanson Quarry Products Europe Limited relating to a physical treatment facility.</li> <li>• Two Local Authority Pollution Prevention and Controls for White Plant (Recycling Centre) located approx. 135m south and Martin White Crushing located approx. 165m south.</li> <li>• Six areas of Potentially Infilled Land (Non-Water) located from approx. 85m south to approx. 425m west. The fill is of unknown content likely associated with pits, quarries, etc.</li> <li>• Two areas of Potentially Infilled Land (Water) located approx. 460m and approx. 465m south-east. The fill is of unknown content likely associated with ponds, marshes, rivers, streams, etc.</li> <li>• Tanks under the category 'Industrial Features' have been listed to the adjacent west (from approx. 15 to 20m).</li> </ul> <p><u>Southern Cable Route</u></p> <ul style="list-style-type: none"> <li>• Seventeen Discharge Consents, ten consents relate to sewage discharge, six in relation to domestic properties, located between 180m north-east and 475m east, two to commercial properties located approx. 175m east and approx. 480m north-east and</li> </ul>
--	---

	<p>two to wastewater treatment (water company) both located at approx. 225m east. Seven revoked discharge consents have been identified, three for agricultural effluents and sewage discharges from commercial properties located between approx. 105m north and approx. 480m east, one domestic property (land/soakaway) of unknown discharge located approx. 155m north-east, and three revoked wastewater treatment sewage discharges located between approx. 215m north-east and approx. 305m east.</p> <p><del>• One groundwater and one surface water abstraction point, both at Hollowell Springs, use unknown, located approx. 300m south-west.</del></p> <ul style="list-style-type: none"> <li>• Three Pollution Incidents to Controlled Water, all listed as Category 3 Minor Incidents. One is related to sewage discharge from a Sewage Treatment Works into a freshwater river/stream located approx. 215m east, the remaining two are of unknown discharge into the River Nene and a freshwater river/stream, located approx. 435m east and approx. 490m north-east, respectively.</li> <li>• Two Active Contemporary Trade Directory Entries, notably Mark Laxton Engineering Ltd (General Engineers) located approx. 450m east, and BP Car Wash and Petrol Filling Station located approx. 470m south.</li> <li>• One Local Authority Pollution Prevention and Control for BP Three Counties Petrol Filling Station located approx. 470m south.</li> </ul>
--	--

## 2.6 Planning Review/Regulatory Enquiries

<b>On-line Planning Review</b>	<p>West Northamptonshire Council <a href="#">Link</a> North Northamptonshire Council <a href="#">Link</a> Milton Keynes Council <a href="#">Link</a></p>	<b>Date Accessed</b>	7 <sup>th</sup> March to 28 <sup>th</sup> March 2025.
<b>On-Site Applications</b>	<p><u>Northern Cable Route</u></p> <p>The Northern Cable Route is located primarily within the West Northamptonshire Council and North Northamptonshire Council areas. To the north of the A43 roadway, the Cable Route Corridor is located within the West Northamptonshire Council jurisdiction, entering the North Northamptonshire Council jurisdiction to the south of the A43 roadway.</p> <p>A number of planning applications records within the Cable Route Corridor, generally relate to minor alterations, change of use, removal of hedgerows, or temporary installations. Pertinent planning applications located within the Cable Route Corridor are as follows:</p> <ul style="list-style-type: none"> <li>• (Ref. NW/21/00086/SCR – North Northamptonshire Council). Screening opinion for the proposed development consisting of the installation of approximately 5.2km pipeline. Decision, EIA not required.</li> <li>• (Ref. DA/2014/0694 – West Northamptonshire Council). Construction of ground-mounted solar park and associated fencing, equipment housing, access tracks and CCTV. Approved. Located west of Green Hill A.2.</li> <li>• (NW/21/00589/CRA – North Northamptonshire Council). Consultation request for NN/21/00004/WASFUL - To create an undulating area of landscape and bunds, using material from the on-site recycling facility, for a sporting clay shooting area to enhance the shooting ground and ensure safety. Located within the Northampton Shooting Ground (north-west of Green Hill C).</li> <li>• A number of planning applications prior to the year 2000, included the erection of agricultural bungalows, farmhouses and dwellings, located south-west of Green Hill A.2 (north and south of Red House Lane).</li> </ul> <p>No relevant information in relation to land contamination is included within the supporting documentation.</p>		

	<p><u>Central Cable Route</u></p> <p>The Central Cable Route is located within the North Northamptonshire Council district. A number of planning application records within the Cable Route Corridor, generally relate to minor alterations, change of use. Pertinent planning applications located within the Cable Route Corridor are as follows:</p> <ul style="list-style-type: none"> <li>• (Ref. BW/1984/0666 &amp; BW/1985/1025 – North Northamptonshire Council). Two planning applications located south-east of Green Hill E, both relating to the infilling of former quarry with inert material (including builders' rubble) and restoration to agricultural use. Approved with Conditions and Deemed Approved, respectively.</li> <li>• (Ref. WP/2007/0039 – North Northamptonshire Council). Winning and working of sand and gravel with progressive restoration to wet woodland and agriculture utilising imported inert materials Approved with Conditions. Located to the south of the River Nene.</li> <li>• (Ref. WP/2007/0625 – North Northamptonshire Council). Sand and gravel extraction with restoration of flood plain habitats and agriculture. Located to the west of the Cable Route (south of the A45). Approved with Conditions.</li> </ul> <p><u>Southern Cable Route</u></p> <p>The southern cable route is located within North Northamptonshire Council district, with the southernmost area also infringing the Milton Keynes Council jurisdiction. A number of planning records are available for the land surrounding the Cable Route, generally relating to small alterations to building use etc. Pertinent applications are included below.</p> <ul style="list-style-type: none"> <li>• (Ref. WR/1965/0088 and Ref. WP/2010/0162 – North Northamptonshire Council). Two planning applications located within the Cable Route Corridor in Green Hill BESS, both relating to Sub Station Station Road Grendon Northampton Northamptonshire NN7 1JD, Approved with Conditions and Proposed installation of an additional Super Grid Transformer (SGT) at Grendon 400/132kV substation (permitted development).</li> </ul>
<b>Off-Site Applications</b>	<p><u>Northern Cable Route</u></p> <p>Several planning applications are located near or adjacent to the Cable Route Corridor, primarily involving minor alterations that pose negligible risk of contamination. Pertinent applications are provided below:</p> <ul style="list-style-type: none"> <li>• (Ref. WP/2010/0020 – North Northamptonshire Council). Creation of undulating area on existing shooting ground through the importation of inert material and the temporary siting of a mobile crusher and screen to separate soils and recycled secondary aggregates to use in the construction of the mounding and already permitted go-kart track. Unknown Status. Located to the east / south of the cable route south of the A43. Located north-west of Green Hill C.</li> <li>• (WP/2014/0066 – North Northamptonshire Council). Construction of a new safety mound using inert material to protect permitted go kart track from the adjacent shooting ground. Unknown Status. Located north-west of Green Hill C.</li> <li>• (Ref. WP/1999/0515 – North Northamptonshire Council). Retrospective approval for storage of inert waste materials for the use of producing recycled aggregates. Approved with Conditions. Located north-west of Green Hill C.</li> <li>• Several planning applications relate to the Sywell Aerodrome, dating from 1957 to 2020. Key applications that pre-date the year 2000 include the re-siting of petrol pumps (1962), the erection of multiple warehouses (1964 to 1968), petroleum spirit can store (1971), battery charging bay (1979), demolition of existing factories (1979), erection of</li> </ul>



	<p>three fuel storage tanks (6000 gallons in total) (1981), erection of new industrial buildings (1996) and construction of offices (1997).</p> <p>More recent applications that post-date the year 2000 include a number of extensions, alterations, changes of use, fitting of vent soil pipes (2001) and erection of new office blocks (2005). However, no supporting documentation in relation to land contamination was provided within the planning applications listed above.</p> <p><u>Central Cable Route</u></p> <p>Several planning applications are located near or adjacent to the Cable Route Corridor, primarily involving minor alterations that pose no risk of contamination. Although, multiple applications related to the Materials Recycling Facility and Waste Transfer Station, located south-east to the Cable Route Corridor (south of A45 roadway), flood storage reservoir with overflow structures, pumping station, underground petrol storage tank.</p> <ul style="list-style-type: none"> <li>• (NW/24/00649/EXT – North Northamptonshire Council) - Solar generating station and energy storage project. Decision awaited. Located adjacent west to the northern portion of the central Cable Route.</li> <li>• (Ref. BW/1984/0275 – North Northamptonshire Council). Flood storage reservoir with overflow/ control structures OP043,0052,0061 off A4500 Wilby OP 7536 Earls Barton. Approved with Conditions.</li> <li>• (Ref. WR/1970/0258 – North Northamptonshire Council). Temporary booster pumping station (To be removed on or before 31/12/1975) Approved with Conditions.</li> <li>• (Ref. WP/2007/0443 – North Northamptonshire Council). Materials Recycling Facility and Waste Transfer Station. Located to the south of the A45. Approved with Conditions.</li> <li>• (Ref. WP/2007/0625 – North Northamptonshire Council). Sand and gravel extraction with restoration of flood plain habitats and agriculture. Located to the west of the Cable Route (south of the A45). Approved with Conditions.</li> <li>• (Ref. WR/1969/0143 – North Northamptonshire Council) Underground petrol storage tank associated with the address Units 1 to 78 340 Grendon Road Earls Barton Northampton Northamptonshire NN6 0P. Approved with Conditions. Located adjacent west of the central Cable Route, as it crosses the River Nene.</li> </ul> <p><u>Southern Cable Route</u></p> <p>A small number of planning applications are located near to the Cable Route Corridor, primarily involving minor alterations that pose no risk of contamination, redevelopment of residential properties and sports training facility within 500m of the Southern Cable Route Corridor.</p> <ul style="list-style-type: none"> <li>• (Ref. 24/01777/CONINF Milton Keynes Council) Consultation on scoping request under the Infrastructure Planning (Environmental Impact Assessment) Regulations 2017 relating to an application for a Development Consent Order for the installation of solar panels, substation, battery energy storage system and associated fencing. Decision: No objections.</li> </ul>
--	--

## 2.7 Previous Reports

No third-party reports have been made available to review from the Client or sourced through a review of planning application records.

## 3.0 Conceptual Site Model

### 3.1 Introduction

A Conceptual Site Model (CSM) represents the relationships between contaminant sources, pathways and receptors, to support the identification and assessment of contaminant linkages.

### 3.2 Overall Site Sensitivity

The Cable Route Corridor is considered to have low to moderate environmental sensitivity due to its historical and current general agricultural use, underlying aquifer designations (Secondary A superficial deposits and Principal bedrock), crossings of surface watercourses, and proximity to ecologically sensitive areas. Further it is noted that there is an absence of groundwater source protection zones or potable water supply abstraction points within the vicinity.

### 3.3 Potential Contamination Sources

A source is a contaminant or pollutant that is in, on or under the land that has the potential to cause harm or pollution.

The following identified potential contamination sources are considered in the CSM:

#### Site-Wide

- Small-scale spills or leaks potentially linked to agricultural activities throughout the Cable Route Corridor, including those from general farming operations, mapped tank infrastructure, and the use of agrochemicals such as fertilisers and herbicides. Nearby farming infrastructure was primarily observed in the northern and central sections of the Cable Route Corridor.
- Potential contamination from limited areas of Made Ground, particularly associated with existing roadways that intersect the Cable Route Corridor.
- The assessment does not consider the risk of elevated radon and hazardous ground gases due to the proposed low sensitivity development. The underground Cable Route installation will be free-venting, and the absence of enclosed spaces prevents potential accumulation.

#### Northern Cable Route

- Historical inert landfill linked to Sywell Range, located from approx. 10m north.
- Two historically mapped allotments, one located adjacent to the east (possibly encroaching) and the other approx. 20m south-west, which may present residual contamination risks such as Polycyclic Aromatic Hydrocarbons (PAHs), pesticides, and herbicides.
- Sywell Aerodrome, where the Cable Route intersects the northern boundary. The wider Aerodrome, located to the south-west of the Cable Route, may contain sources of contamination including petroleum and fuel storage tanks, aircraft hangars (associated with solvents, heavy metals, and paint residues), [potential per- and polyfluoroalkyl substances \(PFAS\)](#), and asbestos linked to pre-1999 building construction or demolition.
- Waste management facilities linked to Sywell, located from approx. 185m south-east.
- Unspecified depot site located approx. 130m east.

#### Central Cable Route

- On-Site historical inert landfill related to the former sand quarry at Mears Ashby Road, Wellingborough, located in the northern part of the central Cable Route Corridor (adjacent of Green Hill E).
- A historical railway line intersecting the central Cable Route Corridor (west of Castle Ashby Station), in use from 1885 until disuse in the 1970s and dismantling in the 1980s, potentially contributing residual contamination.
- Historical inert landfill linked to Earls Barton Quarry, located approx. 55m north-east.
- Waste management facilities located at Earls Barton and Hanson Quarries, located approx. 175m south-east and approx. 425m south-west, respectively.

- A historical sewage works comprising multiple tanks and filter beds, mapped from 1968 with demolition in the 1990s, located approx. 100m south.
- Areas of infilled land, associated with former pits and quarries, containing unknown fill materials, located from approx. 85m south.
- Unspecified depot site located approx. 80m east.

#### Southern Cable Route

- An area of earthworks including an embankment with unknown fill material, which the Cable Route Corridor is anticipated to intersect (south of Green Hill BESS).

### **3.4 Potential Pathways**

A pathway is a route by which a receptor is or could be affected by contaminant.

The potential pathways are considered to be as follows:

- Direct contact, ingestion or inhalation of soil bound contaminants / dust during or following redevelopment.
- Leaching of contamination into groundwater followed by migration of groundwater to the wider groundwater environment or discharge to surface waters.
- Direct contact between aggressive ground conditions and new infrastructure.

### **3.5 Potential Receptors**

A receptor is something that could be adversely affected by a contaminant, for example a person, controlled waters, an organism, an ecosystem, or Part 2A receptors such as buildings, crops or animals.

Relevant potential receptors are considered to include:

- Construction workers.
- Third parties during construction (adjacent Site users and adjacent residents).
- Future Site users and maintenance workers.
- The underlying aquifers (Principal, Secondary A and Secondary B).
- The Built Environment (new infrastructure / utilities).
- The surface watercourses of the River Nene and agricultural drainage ditches (crossed via the Cable Route Corridor).
- The ecologically sensitive land uses, including the Gravel Pits (SSSI, SPA, Ramsar), located at closest approx. 235m north-east of the central Cable Route Corridor.

Contaminant Linkage Assessment					
Source(s)	Pathway(s)	Receptor(s)	Risk	Comments	Requires Investigation
Potentially contaminated soils and/or groundwater located beneath the Site associated with the current and historical land uses.	Direct contact/ ingestion and inhalation of dust and vapours.	Future Site users.	Low Risk	Limited potential sources of contamination have been identified, though include localised asbestos and other possible contaminants within 'builders' rubble' used as infill at the historical landfill on the site of a former sand quarry off Mears Ashby Road. The central Cable Route Corridor is mapped to briefly intersect the eastern part of this area.  The former historical railway land crossing (central Cable Route), the area of earthworks with unknown fill (southern Cable Route) and the agricultural use of the land (across all Cable Route sections), provide other limited on-Site potential sources of contamination.  Given the nature of the proposed development and low sensitivity end-use (trenching to install underground electrical cables, connecting Green Hill Solar Farm sites and BESS), the risk to future Site users, whereby any excavations will have been backfilled with 'clean' materials, is considered to be low.	No
	Direct contact, ingestion and inhalation of dust and vapours.	Construction and maintenance workers during any future sub-surface works at the Site.	Low Risk (Localised Low to Moderate Risk)	Construction and maintenance workers may become exposed to localised contaminated soils and shallow groundwater during intrusive groundworks undertaken along the Cable Route Corridor. Safe working practices and hotspot protocols should be adopted, and appropriate Personal Protective Equipment (PPE) and Respiratory Protective Equipment (RPE) should be used that will reduce the risk. A localised higher risk is anticipated within the vicinity of the historical landfill sites that are potentially intersected or located adjacent to the Cable Route Corridor (northern and central sections). Along the remaining Cable Route the risk to construction and maintenance workers during sub-surface works is considered to be low. <a href="#">-Localised low to moderate risk has been identified with the historical landfill at Mears Ashby Road.</a>	No
	Leaching of contaminants and vertical migration.	Groundwater beneath the Site.	Low Risk	A limited area of unconfined Principal Aquifer (Blisworth Limestone Formation) is located along the southern Cable Route Corridor, however, no significant potential sources of contamination have been identified within this area. In addition, there are no licensed groundwater	No

Contaminant Linkage Assessment					
Source(s)	Pathway(s)	Receptor(s)	Risk	Comments	Requires Investigation
				abstraction records for potable water within 500 m of the Cable Route Corridor. As such, the risk to controlled waters is considered to be low.	
	Leaching of contaminants through lateral migration.	Surface waters and ecologically sensitive areas.	Low Risk (Localised Low to Moderate Risk)	<p>Limited potential sources of contamination have been identified, including the possible contaminants contained within the historical landfill area at Mears Ashby Road, which the central Cable Route is to briefly intersect. The former historical railway land crossing (central Cable Route), the area of earthworks with unknown fill (southern Cable Route) and the agricultural use of the land (across all Cable Route sections), provide other limited on-Site potential sources of contamination.</p> <p>The main surface water receptor is considered to be the River Nene, which the central Cable Route crosses. The River Nene leads to the Upper Nene Valley Gravel Pits SSSI/SPA/Ramsar, an ecologically sensitive area. The remaining surface water receptors across the Cable Route Corridor are considered to comprise agricultural drainage ditches, with a few minor waterways including brooks and springs.</p> <p>The limited areas of contamination identified above (historical landfill, railway and earthworks) are not located in areas which would impact surface water receptors or ecologically sensitive areas. The agricultural use of the land is not anticipated to be higher than background concentrations within the wider area. As such, the risk of contamination to surface waters and ecologically sensitive receptors is considered to be low.</p> <p><a href="#">A localised low to moderate risk has been determined within the area of the River Nene, due to the sensitivity of the downstream ecological receptor.</a></p>	No
	Direct contact.	Buried environment.	Very Low Risk	Sulphates within the ground have the potential to attack buried infrastructure including concrete. In addition, other types of contamination including Non-Aqueous Phase Liquids (NAPL), phenols and organic contamination can also degrade infrastructure. However,	No

Contaminant Linkage Assessment					
Source(s)	Pathway(s)	Receptor(s)	Risk	Comments	Requires Investigation
				based on the anticipated natural soils along the Cable Route Corridor, the lack of significant contamination anticipated, and in the context of the proposed infrastructure, the risk is considered to be very low. In addition, the infrastructure to be installed, comprising of underground electrical cables, will employ a durable sheathing and protective layer. New potable supply pipes are not required as part of the Cable Route Corridor installation.	
	Lateral migration through any groundwater beneath the Site.	Off-Site receptors (neighbouring properties/ users).	Very Low Risk	Significant widespread sources of contamination have not been identified associated with the current or historical agricultural use of the Cable Route Corridor. Localised Made Ground / potential contamination may be present associated with historic landfills or infilled land associated with quarrying in the area, however given the nature of the proposed development and low sensitivity end-use (trenching to install underground electrical cables, connecting Green Hill sites and BESS), the risk to off-Site receptors is considered <del>very</del> to be low.	No
Potentially contaminated soil and groundwater from off-Site sources.	Lateral migration and subsequent leaching to groundwater or inhalation by future users.	Groundwater beneath the Site <del>and</del> , future Site users, <u>and maintenance workers during any future sub-surface works at the Site.</u>	Low Risk	The Cable Route Corridor is located within a largely agricultural setting, therefore, the likelihood of significant soil and groundwater contamination associated with off-Site sources is considered to be low. Areas of historical landfill including Sywell Range and Earls Barton <a href="#">Quarry</a> have been identified in the vicinity of the northern and central Cable Route Corridor, respectively. <del>The</del> <a href="#">Both historical landfills are reported to contain inert waste, which</a> is not considered to pose a significant source of contamination <del>however, this</del> . <a href="#">In addition, aerial imagery of the landfill at Sywell Range indicates that the landfill area is 'built up' in the form of bunds, making its boundaries more visually distinct and therefore easier to identify and avoid during construction. Nonetheless, while the likelihood of disturbance is low, the risk cannot be wholly entirely discounted. The landfill at Earls Barton Quarry is located approx. 55m from the Cable Route Corridor and is therefore unlikely to come into contact during trenching.</a>	No



Contaminant Linkage Assessment					
Source(s)	Pathway(s)	Receptor(s)	Risk	Comments	Requires Investigation
				<p><u>Sywell Aerodrome, situated west of Green Hill C, may contain contamination sources related to aircraft maintenance and storage, such as petroleum products, solvents, heavy metals, PFAS, and asbestos. However, aerial imagery indicates that relevant infrastructure is located at least 350m south-west of the Cable Route Corridor and Green Hill C, placing it beyond the likely zone of impact.</u></p> <p>Other plausible sources of contamination in the surrounding area include tanks associated with adjacent farms, former gravel and sand pits (infilled land/earthworks), the rifle range, adjacent allotments, <del>Sywell Aerodrome</del>, historical sewage works, and the construction of roadways. However, any intrusive works will be shallow to install the cable route and are unlikely to come into contact with <u>significant</u> potential sources from the surrounding land uses.</p> <p>Therefore, there is a low risk of potential contamination from off-Site sources.</p>	

## 4.0 Conclusions & Recommendations

### 4.1 Land Contamination Risks and Liabilities

<b>Uncertainty and Data Gaps</b>	This assessment is based on desk study information only. No Site-specific ground investigation data has made available for review.
<b>Soils</b>	<p>Widespread significant soil contamination is not anticipated, <del>given the predominantly</del> <u>Limited potential sources have been identified, including those associated with agricultural historical and current use, localised areas of the Cable Route Corridor. An area Made Ground, a section of historical landfill is anticipated to that may be intersected by the central portion of the Cable Route, at Mears Ashby Road (adjacent to Green Hill E), alongside, and the crossing point of the former railway line (central Cable Route).</u> Localised low to moderate risks have been identified in areas of historical landfill, particularly in relation to construction workers, and in zones of increased sensitivity, such as the River Nene and the Upper Nene Valley Gravel Pits.</p> <p>Potential off-Site sources include the historical landfill associated with Sywell Range (northern Cable Route) <del>and</del>, Earls Barton Quarry (central Cable Route), tanks <del>associated with</del> <u>linked to</u> adjacent farms, former gravel and sand pits (infilled land/earthworks), the rifle range, <del>adjacent</del> <u>nearby</u> allotments, Sywell Aerodrome, historical sewage works, and <del>the historical roadway construction of roadways.</del></p> <p>However, <del>any installation of the cable will involve only shallow</del> <u>intrusive works will be shallow to install the cable route and, which</u> are unlikely to <del>come into contact</del> <u>intersect</u> with <del>potential</del> <u>any</u> significant <del>sources from on Site</del> <u>contamination sources. Furthermore, no visible signs of contamination or the surrounding land uses. In addition, other causes for concern were observed during the Cable Route Corridor walkover did not reveal any visible causes for concern and in</u> <u>In</u> the context of the proposed development, <del>the risk of encountering significant soil contamination no further assessment</del> <u>is considered to be low. necessary.</u></p>
<b>Groundwater</b>	Widespread significant potential sources of groundwater contamination have not been identified within the Cable Route Corridor. An area of historical landfill is anticipated to be intersected by the central portion of the Cable Route, at Mears Ashby Road (adjacent to Green Hill E), alongside the crossing of the former railway line (central Cable Route). However, there are no licensed groundwater abstraction records for potable water supply within 500m of the Cable Route Corridor, in addition, the Site is not within a groundwater source protection zone. A limited area of the southern Cable Route Corridor is located within an area of unconfined Principal Aquifer (Blisworth Limestone Formation), however, with the lack of contamination sources within this area, and the proposed development comprising shallow trenching and cable laying, the overall risk to controlled waters is considered to be low.
<b>Ground Gas</b>	Due to the proposed installation of underground electrical cables connecting the Green Hill Solar Farm sites and BESS, the area will remain free venting with no enclosed structures proposed. The lack of enclosed spaces along the Cable Route Corridor eliminates the possibility of gas accumulation, allowing ground gas to be discounted as a potential risk.
<b>Volatile Organic Vapours</b>	No significant sources of potential volatile contamination have been identified within the Cable Route Corridor or adjacent surrounding area. Furthermore, due to the proposed installation of underground electrical cables connecting the Green Hill Solar Farm sites and BESS, the area will remain free venting with no enclosed structures proposed.
<b>Potential Contaminated Land Development Risks</b>	Widespread contamination is considered unlikely and the preliminary risk assessment has identified a generally <b>low</b> risk <del>associated with</del> <u>of</u> soil/groundwater contamination <del>along</del> <u>and hazardous ground gas at the Cable Route Corridor. Site, with localised low to moderate risk where deemed appropriate.</u>

## 4.2 Geotechnical Considerations

<b>Uncertainty and Data Gaps</b>	This assessment is based on desk study information only. No Site-specific ground investigation data has been made available for review.
<b>Preliminary Ground Model</b>	Based on the available information, it is anticipated that the majority of the Site is likely underlain by topsoil and superficial deposits of the Oadby Member. Limited areas of Alluvium have been identified across all sections of the Cable Route, limited areas of Ecton Sand and River Terrace Deposits within the central Cable Route, with limited areas of Bozeat Till and Glacio-fluvial Deposits within the south. The underlying bedrock varies across the Site. Given the relatively consistent presence of drainage ditches across the Site, groundwater is expected to be shallow or perched. Groundwater may also be present at depth within the underlying bedrock strata.
<b>Plausible Geo-Hazards</b>	<p>The geohazards listed below have been identified to follow guidance presented in the HE document CD622 'Managing Geotechnical Risk' (2019) which aims to identify and manage the geotechnical risks associated with a scheme throughout its lifespan, from planning to construction to maintenance.</p> <p>The following geohazard is considered to be a potential substantial ground related risk associated with the proposed development. A substantial risk is defined by Lucion in Appendix F.</p> <ul style="list-style-type: none"> <li>• Potential for shallow groundwater may be present within areas of superficial deposits or within pockets of cohesive materials whereby perched groundwater is present. Localised dewatering of excavations may be required.</li> </ul>

## 4.3 Recommendations and Other Development Considerations

<b>Recommendations</b>	<p>Based on the preliminary risk assessment and identified potential sources, intrusive investigation is not considered necessary to assess ground related risks further to support the proposed installation of the Cable Route.</p> <p>However, the following recommendations are made:</p> <ul style="list-style-type: none"> <li>• Groundworkers and sub-surface maintenance workers should be made aware of the possibility of encountering contaminated soils through toolbox talks and in particular the potential presence of asbestos within historical landfill areas that are potentially intersected via the central Cable Route, located approx. 10m from the northern Cable Route and approx. 55m from the central Cable Route. An appropriate hotspot protocol and health &amp; safety risk assessments to mitigate exposure of the workforce and general public should be in place. Good standards of personal hygiene should be observed, and appropriate levels of PPE / RPE utilised as necessary; and,</li> <li>• Unidentified localised areas of contamination may exist at the Site and an appropriate 'hotspot' protocol, included as Appendix G, should be in place for groundworkers to act upon should such contamination be identified during the construction process.</li> </ul>
------------------------	---

# Figures

## Figure 1 – Site Location Plan







## Figure 2 – Bedrock Geology



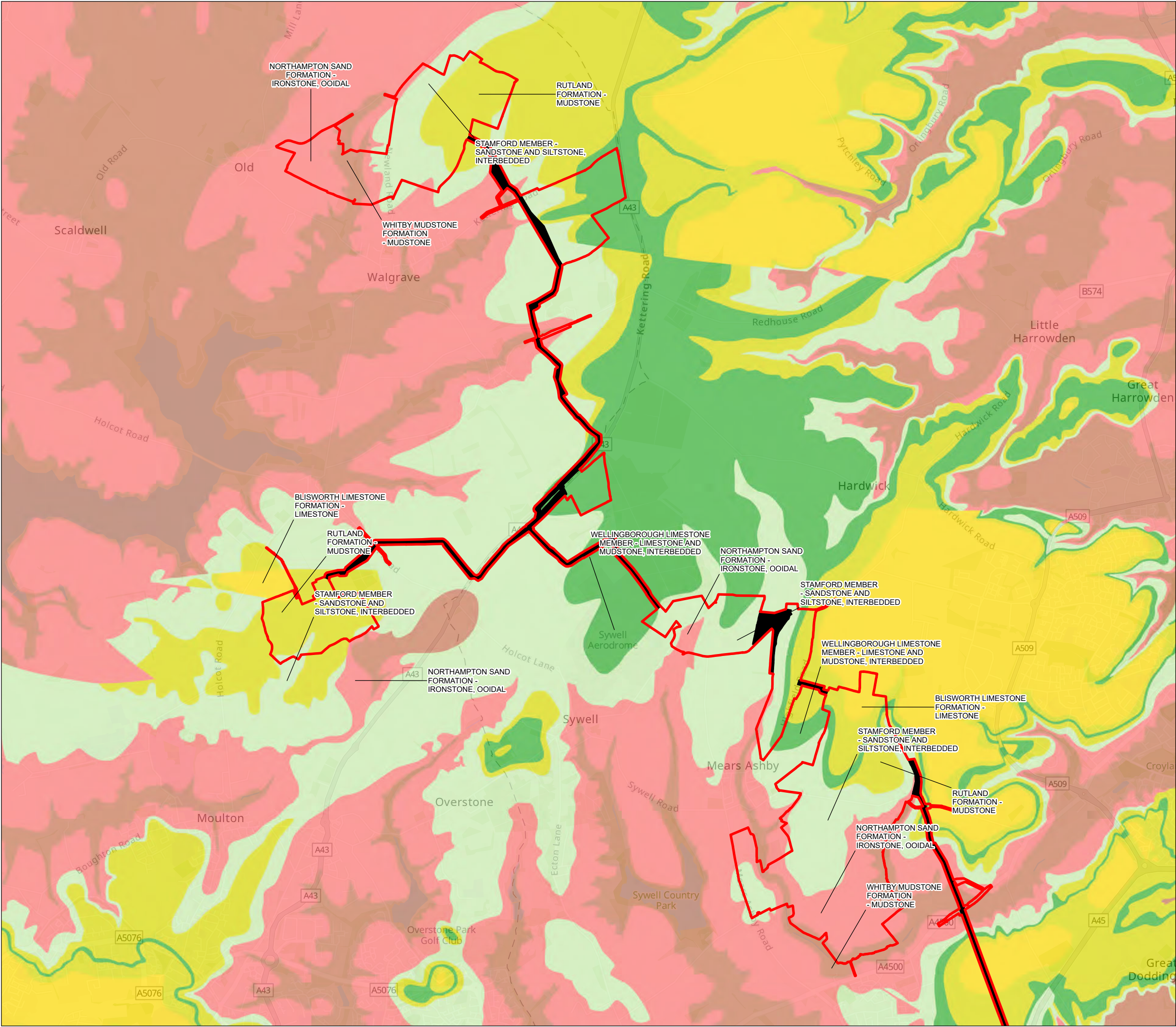

**Legend**

- Order limits
- Cable Route Corridor
- BLISWORTH LIMESTONE FORMATION - LIMESTONE
- NORTHAMPTON SAND FORMATION - IRONSTONE, OOIDAL
- RUTLAND FORMATION - MUDSTONE
- STAMFORD MEMBER - SANDSTONE AND SILTSTONE, INTERBEDDED
- WELLINGBOROUGH LIMESTONE MEMBER - LIMESTONE AND MUDSTONE, INTERBEDDED
- WHITBY MUDSTONE FORMATION - MUDSTONE

0 500 1,000 1,500 2,000 Meters

North arrow pointing up

Figure Underlying Bedrock Geology (Sheet 1)			
Job Green Hill Solar			
Client Green Hill Solar			
Figure No.	2a	Revision	A
Date	24/04/2025		
Drawn	BB	Checked	RS
Scale	1:37,500 @ A3		
Reference:		Central GR 482201E 269557N	

Inset map showing the location of the Green Hill Solar area within the Northamptonshire region, highlighting the project boundary in red.

DO NOT SCALE.  
NOT FOR CONSTRUCTION.

**Lucion**  
Protecting people and planet

© Crown Copyright All rights reserved. Esri, CGIAR, USGS, Sources: Esri, TomTom, Garmin, FAO, NOAA, USGS, © OpenStreetMap contributors, and the GIS User Community Contains British Geological Survey materials © UKRI 2024



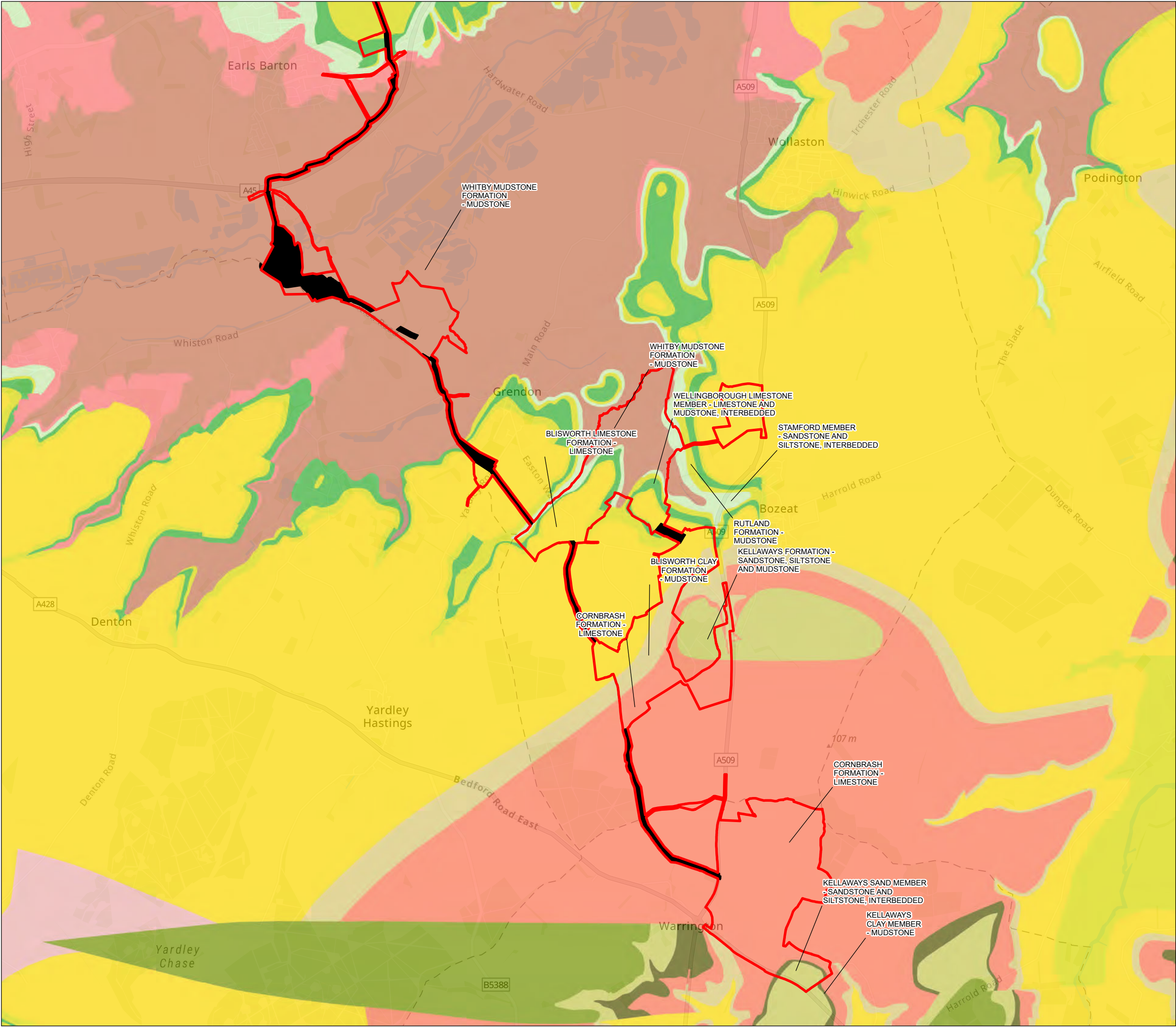

### Legend

- Order limits
- Cable Route Corridor
- BLISWORTH CLAY FORMATION - MUDSTONE
- BLISWORTH LIMESTONE FORMATION - LIMESTONE
- CORNBRAsh FORMATION - LIMESTONE
- KELLAWAYS FORMATION - SANDSTONE, SILTSTONE AND MUDSTONE
- KELLAWAYS SAND MEMBER - SANDSTONE AND SILTSTONE, INTERBEDDED
- KELLAWAYS CLAY MEMBER - MUDSTONE
- RUTLAND FORMATION - MUDSTONE
- STAMFORD MEMBER - SANDSTONE AND SILTSTONE, INTERBEDDED
- WELLINGBOROUGH LIMESTONE MEMBER - LIMESTONE AND MUDSTONE, INTERBEDDED
- WHITBY MUDSTONE FORMATION - MUDSTONE

0 500 1,000 1,500 Meters

N

Figure <b>Underlying Bedrock Geology (Sheet 2)</b>			
Job <b>Green Hill Solar</b>			
Client <b>Green Hill Solar</b>			
Figure No.	2b	Revision	A
Date	24/04/2025		
Drawn	BB	Checked	RS
Scale	1:37,500 @ A3		
Reference:		Central GR 488684E 259130N	

DO NOT SCALE.  
NOT FOR CONSTRUCTION.

**Lucion**  
Protecting people and planet

© Crown Copyright All rights reserved. Esri, CGIAR, USGS, Sources: Esri, TomTom, Garmin, FAO, NOAA, USGS, © OpenStreetMap contributors, and the GIS User Community Contains British Geological Survey materials © UKRI 2024

## Figure 3 – Superficial Deposits



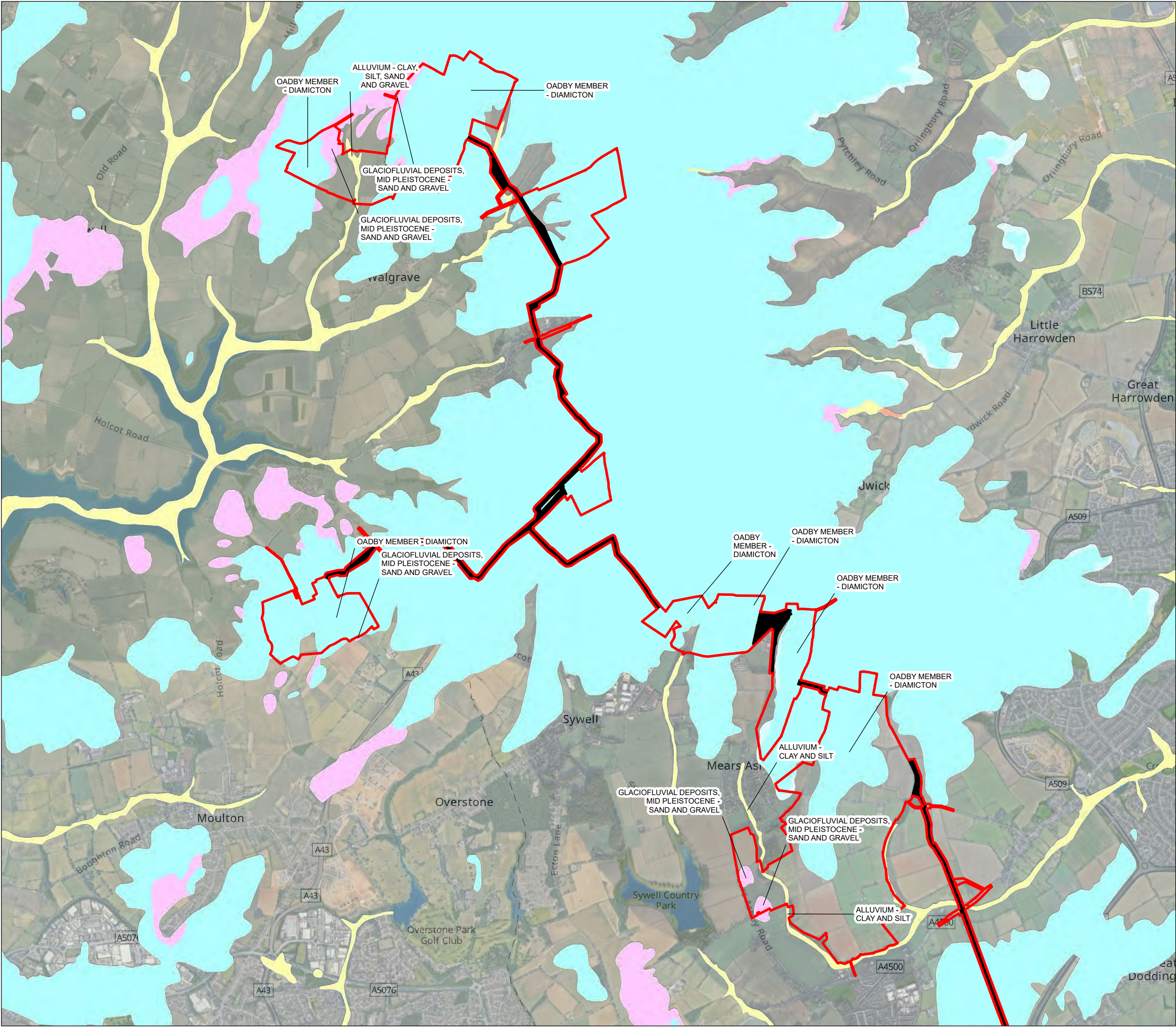

### Legend

- Order limits
- Cable Route Corridor
- ALLUVIUM - CLAY AND SILT
- ALLUVIUM - CLAY, SILT, SAND AND GRAVEL
- GLACIOFLUVIAL DEPOSITS, MID PLEISTOCENE - SAND AND GRAVEL
- OADBY MEMBER - DIAMICTON

0

500

1,000

1,500

2,000 Meters

N

↑

Figure	Underlying Superficial Geology (Sheet 1)		
Job	Green Hill Solar		
Client	Green Hill Solar		
Figure No.	3a	Revision	A
		Date	24/04/2025
Drawn	BB	Checked	RS
		Scale	1:37,500 @ A3
Reference:			Central GR 482201E 269557N

The inset map shows the location of the site within the Northamptonshire region. It highlights the area covered by this sheet (Sheet 1) in red. The map includes labels for Brixworth, Wellingborough, Rushden, Northampton, Bozeat, Yardley Chase, and Dodding.

DO NOT SCALE.  
NOT FOR CONSTRUCTION.

**Lucion**  
Protecting people and planet

© Crown Copyright All rights reserved. Esri, CGIA, USGS, Google, Imagery © 2022 BlueSky, Infoterra Ltd & COWI A/S, CHES / Airbus, Getmapping plc, Landsat / Copernicus, Maxar Technologies, Map data © 2022, Sources: Esri, TomTom, Garmin, FAO, NOAA, USGS, © OpenStreetMap contributors, and the GIS User Community Contains British Geological Survey materials © UKRI 2024



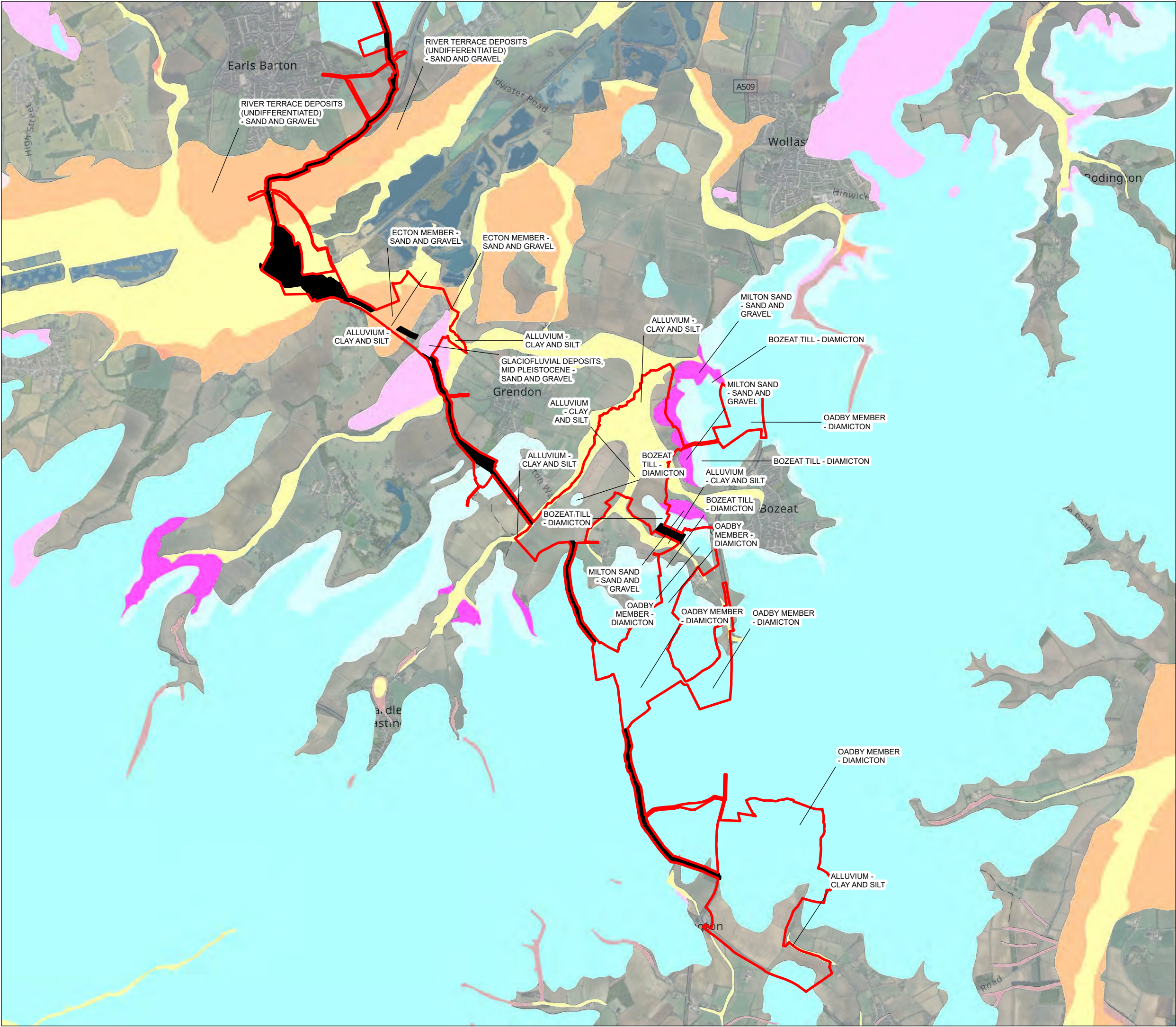

- Legend**
- Order limits
  - Cable Route Corridor
  - ALLUVIUM - CLAY AND SILT
  - BOZEAT TILL - DIAMICTON
  - ECTON MEMBER - SAND AND GRAVEL
  - RIVER TERRACE DEPOSITS (UNDIFFERENTIATED) - SAND AND GRAVEL
  - GLACIOFLUVIAL DEPOSITS, MID PLEISTOCENE - SAND AND GRAVEL
  - MILTON SAND - SAND AND GRAVEL
  - OADBY MEMBER - DIAMICTON

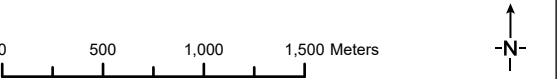
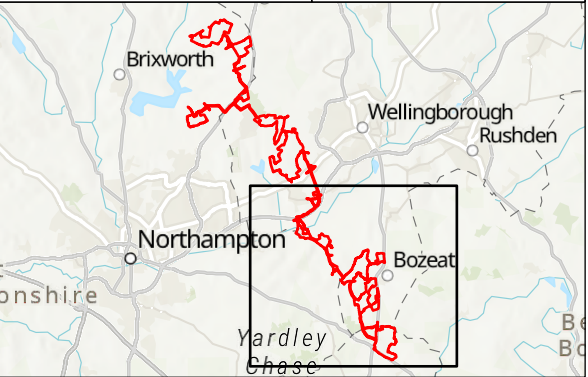

Figure	Underlying Superficial Geology (Sheet 2)		
Job	Green Hill Solar		
Client	Green Hill Solar		
Figure No.	3b	Revision	A
		Date	24/04/2025
Drawn	BB	Checked	RS
		Scale	1:37,500 @ A3
Reference:		Central GR 488684E 259130N	





## Figure 4 – Radon Mapping



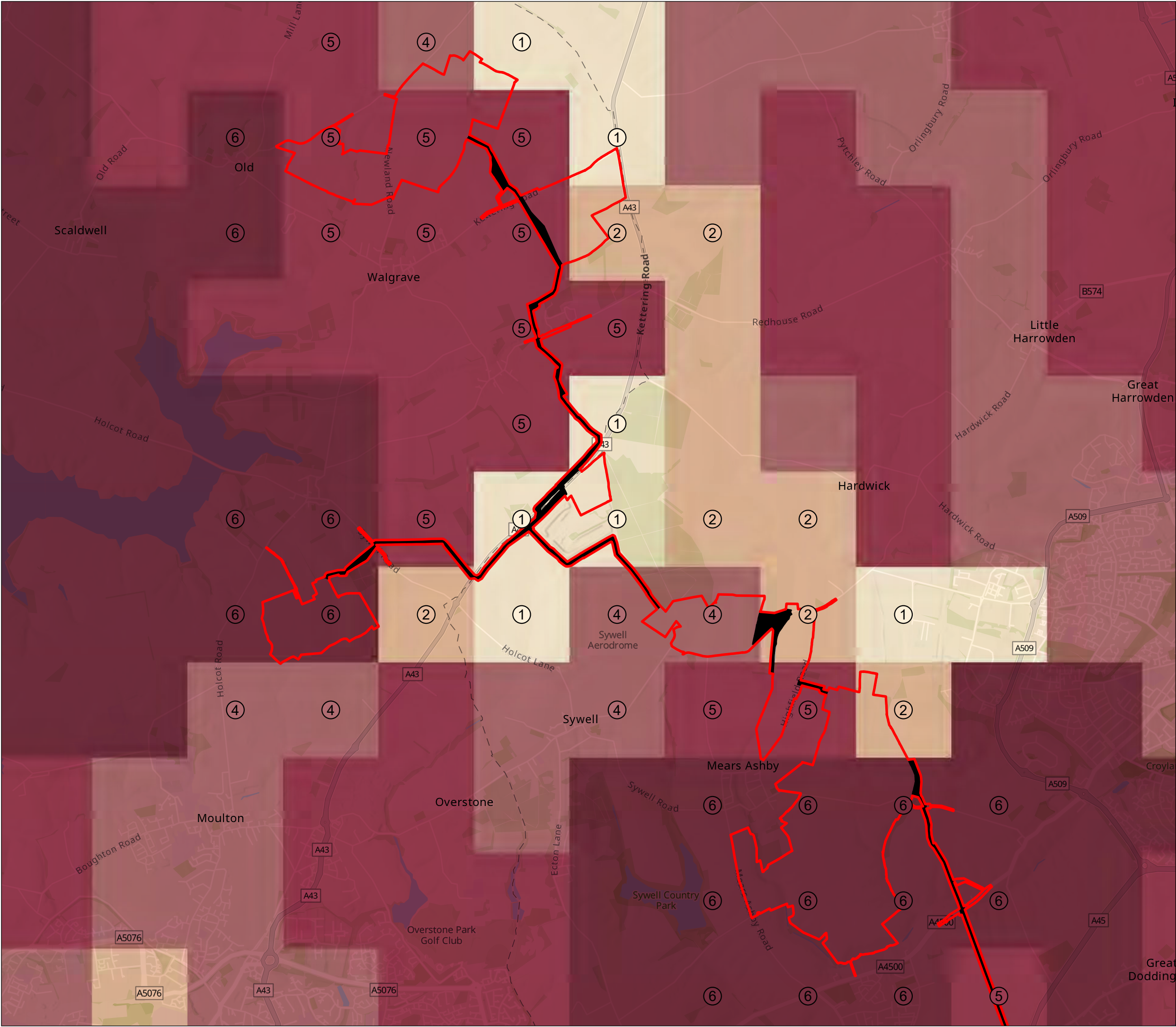

### Legend

Order limits

Cable Route Corridor

Radon 1km grid

30 - <100%

10 - <30%

5 - <10%

1 - <3%

0 - <1%

6

30 - <100% - Some parts of this 1km grid square are in bands of elevated radon potential. Maximum radon potential is greater than 30 %.

5

10 - <30% - Some parts of this 1km grid square are in bands of elevated radon potential. Maximum radon potential is 10-30 %.

4

5 - <10% - Some parts of this 1km grid square are in bands of elevated radon potential. Maximum radon potential is 5-10 %.

3

3 - <5% - Some parts of this 1km grid square are in bands of elevated radon potential. Maximum radon potential is 3-5 %.

2

1 - <3% - Some parts of this 1km grid square are in bands of elevated radon potential. Maximum radon potential is 1-3 %.

1

0 - <1% - All parts of this 1km grid square are in the lowest band of radon potential. Less than 1 % of homes above the Action Level.

0500100015002000

Meters

N

Figure

Radon Potential (Sheet 1)

Job

Green Hill Solar

Client

Green Hill Solar

Figure No.

4a

Revision

A

Date

24/04/2025

Drawn

BB

Checked

RS

Scale

1:37,500 @ A3

Reference:

Central GR 482201E 269557N

DO NOT SCALE.  
NOT FOR CONSTRUCTION.

**Lucion**

Protecting people and planet

© Crown Copyright All rights reserved. Esri, Intermap, NASA, NGA, USGS, Esri, CGIAR, USGS, Sources: Esri, TomTom, Garmin, FAO, NOAA, USGS, © OpenStreetMap contributors, and the GIS User Community Contains British Geological Survey materials © UKRI 2024



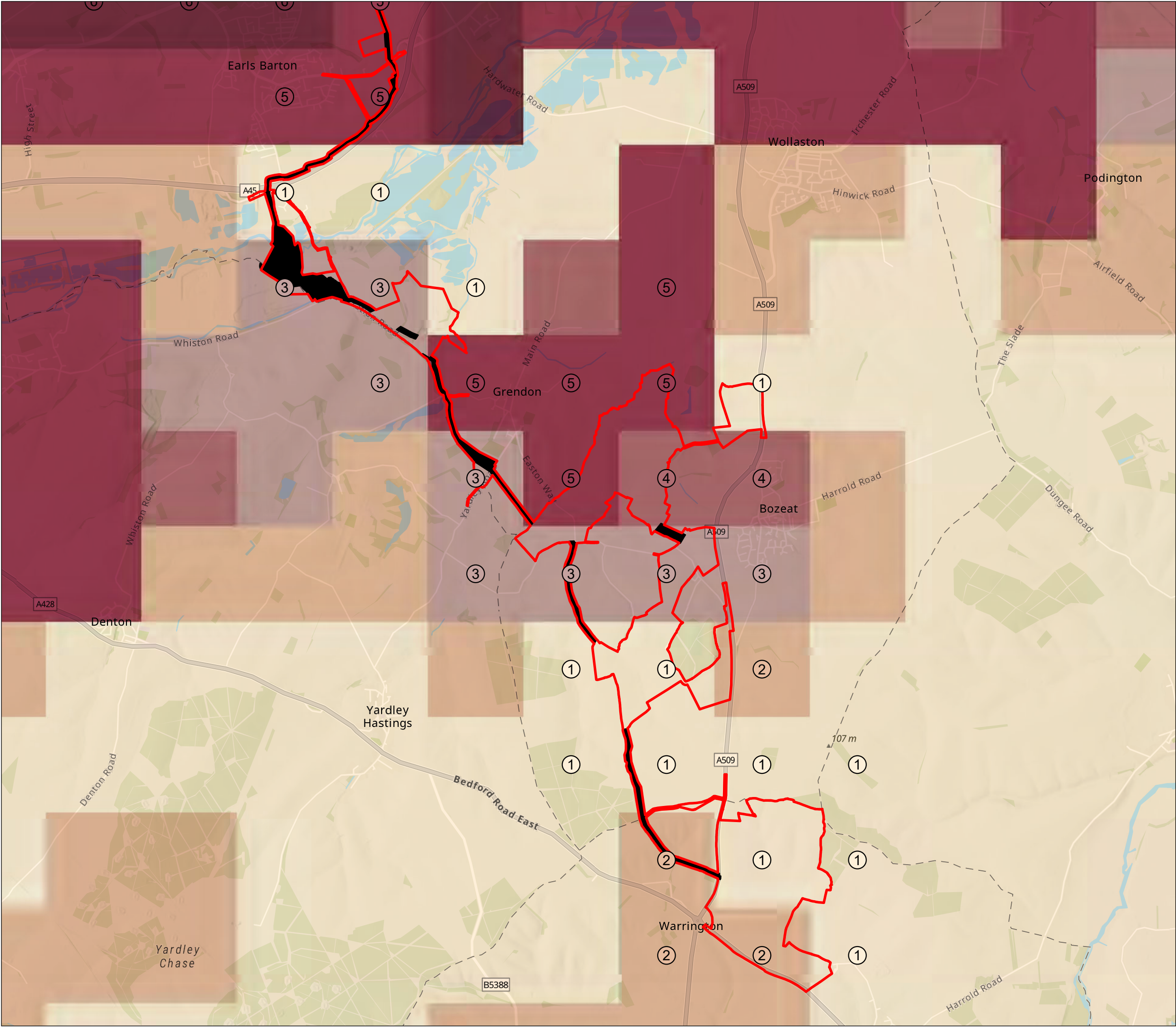

Legend

- Order limits
- Cable Route Corridor

Radon 1km grid

- 30 - <100%
- 10 - <30%
- 5 - <10%
- 3 - <5%
- 1 - <3%
- 0 - <1%

- 30 - <100% - Some parts of this 1km grid square are in bands of elevated radon potential. Maximum radon potential is greater than 30 %.
- 10 - <30% - Some parts of this 1km grid square are in bands of elevated radon potential. Maximum radon potential is 10-30 %.
- 5 - <10% - Some parts of this 1km grid square are in bands of elevated radon potential. Maximum radon potential is 5-10 %.
- 3 - <5% - Some parts of this 1km grid square are in bands of elevated radon potential. Maximum radon potential is 3-5 %.
- 1 - <3% - Some parts of this 1km grid square are in bands of elevated radon potential. Maximum radon potential is 1-3 %.
- 0 - <1% - All parts of this 1km grid square are in the lowest band of radon potential. Less than 1 % of homes above the Action Level.



Figure Radon Potential (Sheet 2)			
Job Green Hill Solar			
Client Green Hill Solar			
Figure No.	4b	Revision	A
		Date	24/04/2025
Drawn	BB	Checked	RS
		Scale	1:37,500 @ A3
Reference:		Central GR 488684E 259130N	

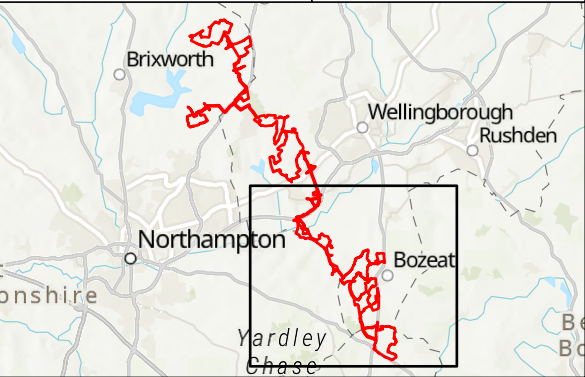

## Appendices

## **Appendix A – Limitations**

## Limitations

This Report was prepared by Lucion Delta Simons (“Lucion”) for the sole and exclusive use of the Client and for the specific purpose for which Lucion was instructed. Nothing contained in this Report shall be construed to give any rights or benefits to anyone other than the Client and Lucion, and all duties and responsibilities undertaken are for the sole and exclusive benefit of the Client and not for the benefit of any other party. Lucion does not intend, without its written consent through a formal letter of reliance or warranty, for this Report to be disseminated to any party other than the named Client or to be used or relied upon by any party other than the named Client. Use of the Report by any other party is unauthorised and such use is at the sole risk of the user. Any party using or relying upon this Report, other than the Client, agrees by virtue of its use to indemnify and hold harmless Lucion from and against all claims, losses and damages (of whatsoever nature and howsoever or whensoever arising), arising out of or resulting from the performance of the work by Lucion. Unless explicitly agreed otherwise, in writing, this Report has been prepared under Lucion’ Standard Terms and Conditions as included within our proposal to the Client.

The recommendations contained within this Report represent Lucions’ professional opinions, based upon the information detailed within the Report, exercising the reasonable skill and care to be expected of a professional consultant holding itself out as having the competence, experience and resources necessary for the purpose of carrying out similar work in scope and character to the services performed. The Report needs to be considered in the light of the proposal and associated limitations of scope. The Report needs to be read and considered in full and isolated sections cannot be used without full reference to other elements of the report and any previous works referenced within the Report.

Where Lucion has obtained, reviewed and evaluated information in preparing this Report from the Client and others and Lucion conclusions, opinions and recommendations has been reasonably determined using this information, Lucion does not warrant the accuracy of the third-party information provided to it and cannot be responsible for any opinions which Lucion has expressed, or conclusions which it has reached in reliance upon information which is subsequently proven to be inaccurate.

Site surveys document the conditions encountered at the time of survey only and conditions may change due to natural processes or human intervention. As such, surveys represent an assessment at a specific point in time and Lucion cannot be responsible for adverse conditions which arise or become apparent after the time of the survey or for conditions which sit outside the scope for which the survey or Report was commissioned.

Where intrusive investigations have been completed, information, comments and opinions given in this report are based on the ground conditions encountered during the site work period and on the results of laboratory and field tests performed during the investigation. Ground conditions are inherently variable such that no investigation can be exhaustive to the extent that all adverse conditions are revealed. Conditions may therefore be present beneath the site that were not apparent in the data reviewed or obtained as part of this assessment. It should be noted that groundwater levels vary due to seasonal and other effects and may at times differ to those measured during the investigation. Lucion does not warrant or guarantee that the Site is free of hazardous or potentially hazardous materials or conditions. Where risk assessment is undertaken, this is based upon the standards, guidance and common practice at the time of the assessment and Lucion cannot be responsible for conditions which become apparent following changes in guidance or practice or advancements in scientific knowledge which change the position in relation to assessment of risk.

No aspect of this Report constitutes a design. Where this information is used in design, the designer should verify the information has been used appropriately.

Where budgets are prepared and presented within the Report, these are for information only to indicate the likely magnitude of a cost and do not represent an invitation to treat for the works. All budgets and programmes presented should be reviewed and verified by appropriately qualified and experienced independent Project Managers and Cost Consultants. .

## Appendix B – Data Sources

In completing this Assessment, Lucion has utilised the following data sources and third party information:

- Current and Historical Ordnance Survey (OS) maps;
- British Geological Survey (BGS) data;
- Environment Agency (EA) online data;
- Mining Remediation Authority (previously Coal Authority) online data;
- Landmark Envirocheck® Reports for the Site (Ref. 331731401\_1\_1, dated 18<sup>th</sup> January 2024), (Ref. 331730783\_1\_1, dated 18<sup>th</sup> January 2024), (Ref. 331729469\_1\_1, dated 18<sup>th</sup> January 2024), (Ref. 371271146\_1, dated 5<sup>th</sup> March 2025), (Ref. 371271575\_1, dated 5<sup>th</sup> March 2025) and (Ref. 371272082\_1, dated 5<sup>th</sup> March 2025).
- Historical Maps included as part of the Envirocheck Report; and
- Information provided by the Wellingborough Council, West Northamptonshire Council, North Northamptonshire Council and Milton Keynes Council.

## **Appendix C – Site Photographs**



PH01 (Onlooking south-east)



PH03 (Onlooking north-east)



PH05 (Onlooking south drainage ditch)



PH02 (Onlooking west)



PH04 (Onlooking west of drainage ditch)



PH06 (Onlooking south-east)

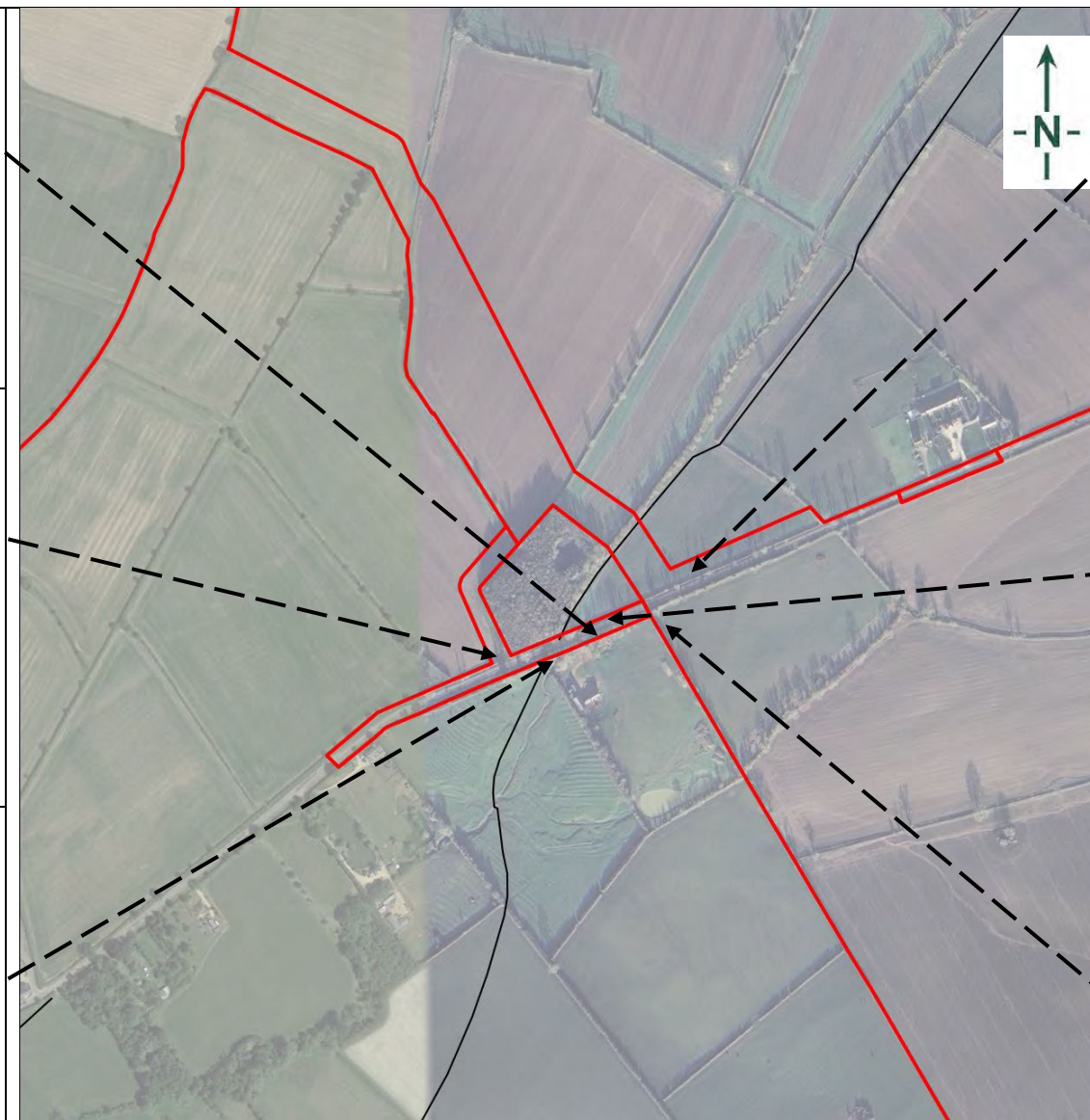

COMMENTS: There is uncertainty as unrecorded land use may have occurred and caused contamination that has not been identified by the observations



PH07 (Onlooking north, stream running west)



PH09 (Onlooking north)



PH11 (Onlooking south-east drainage ditch)



COMMENTS: There is uncertainty as unrecorded land use may have occurred and caused contamination that has not been identified by the observations

PH08 (Onlooking north-west to boggy marshland)



PH10 (Onlooking north-east)



PH12 (Onlooking south-east)





PH13 (Onlooking south-west)



PH15 (Onlooking south-east)



PH17 (Onlooking south-west)



PH14 (Onlooking south-west)



PH16 (Onlooking south-west)



PH18 (Onlooking south-east)

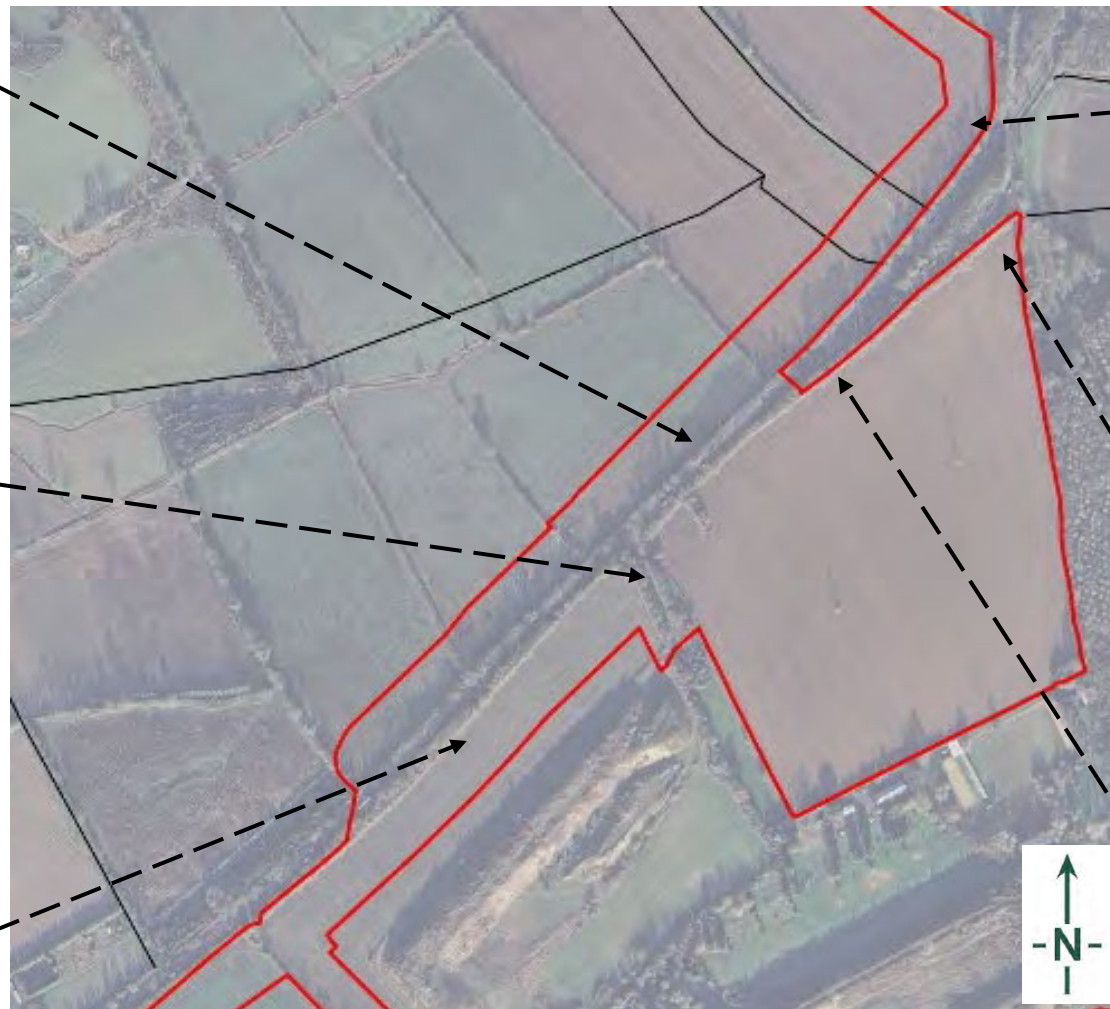

COMMENTS: There is uncertainty as unrecorded land use may have occurred and caused contamination that has not been identified by the observations



PH19 (Onlooking north-west)



PH21 (Onlooking south-west)



PH20 (Onlooking north-west)



PH22 (Onlooking south-east)

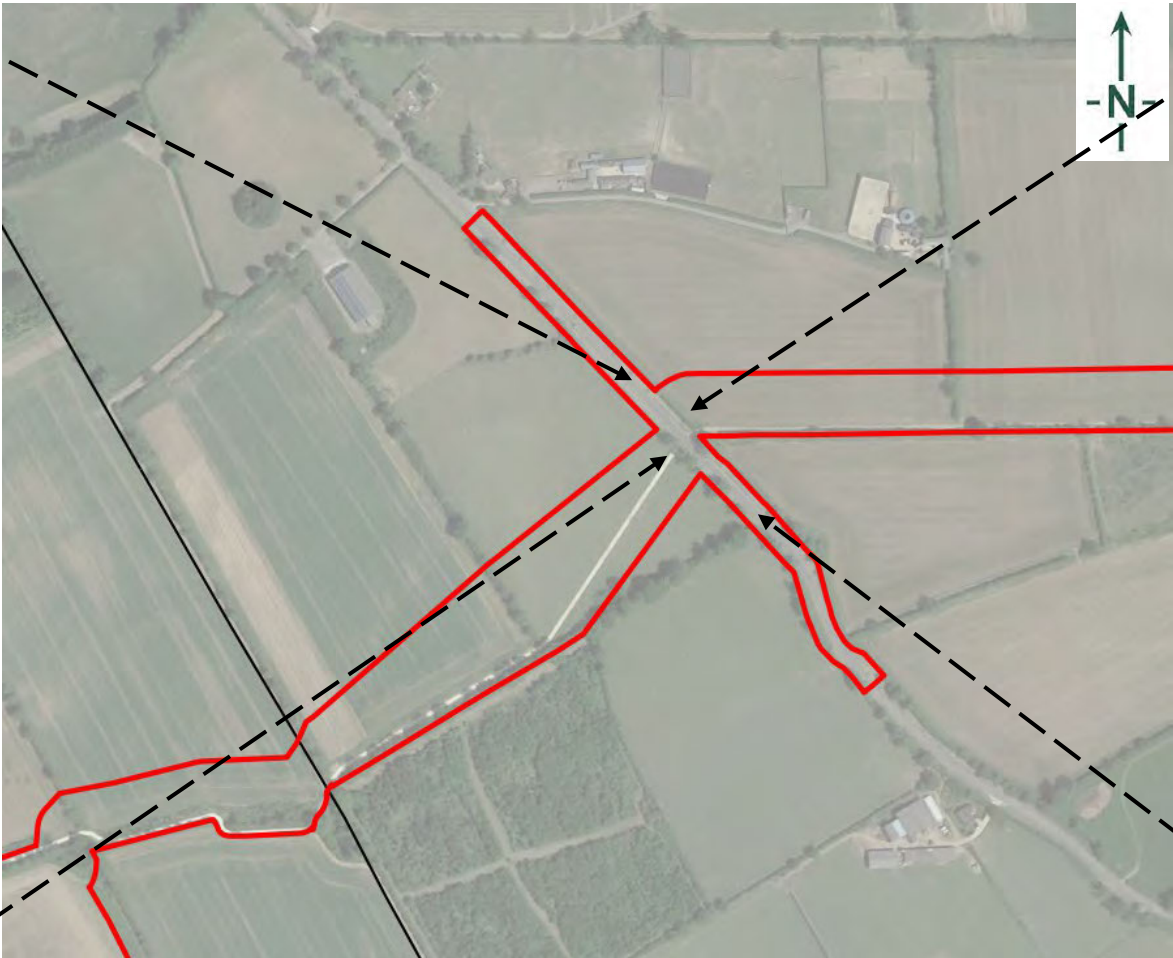

COMMENTS: There is uncertainty as unrecorded land use may have occurred and caused contamination that has not been identified by the observations



PH23 (Onlooking east)



PH24 (Onlooking north)



PH25 (Onlooking south)



PH26 (Onlooking east)

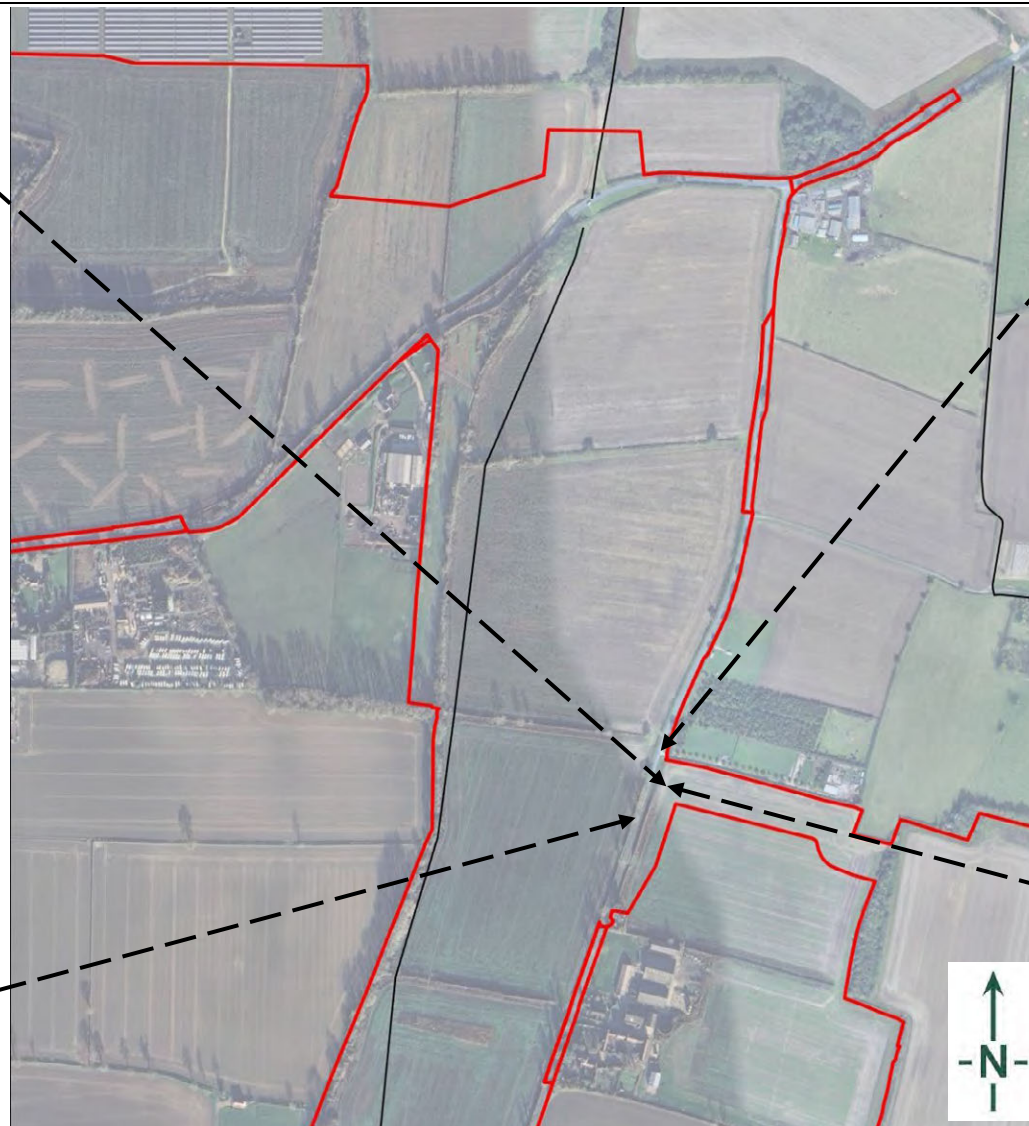

COMMENTS: There is uncertainty as unrecorded land use may have occurred and caused contamination that has not been identified by the observations



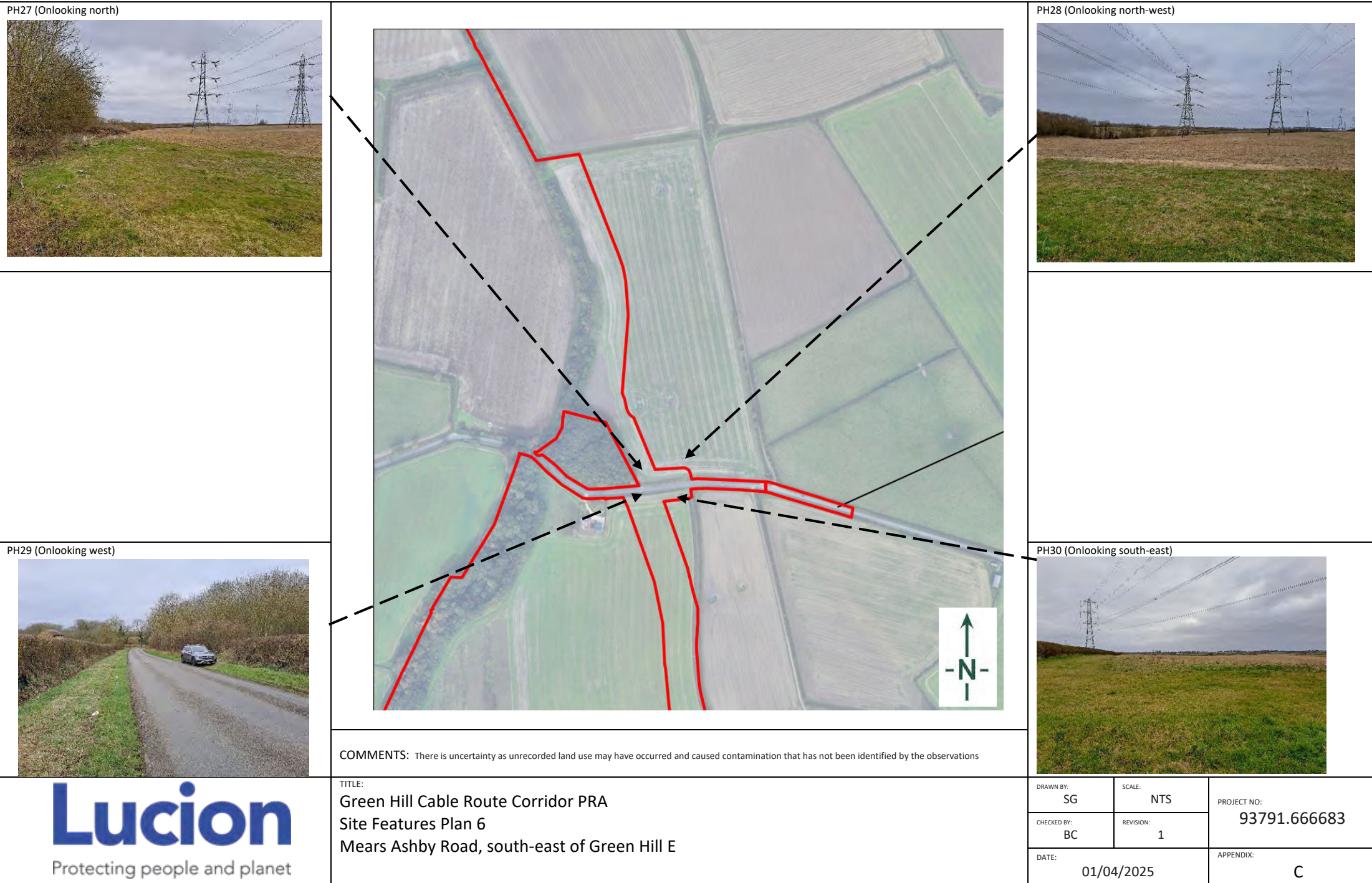



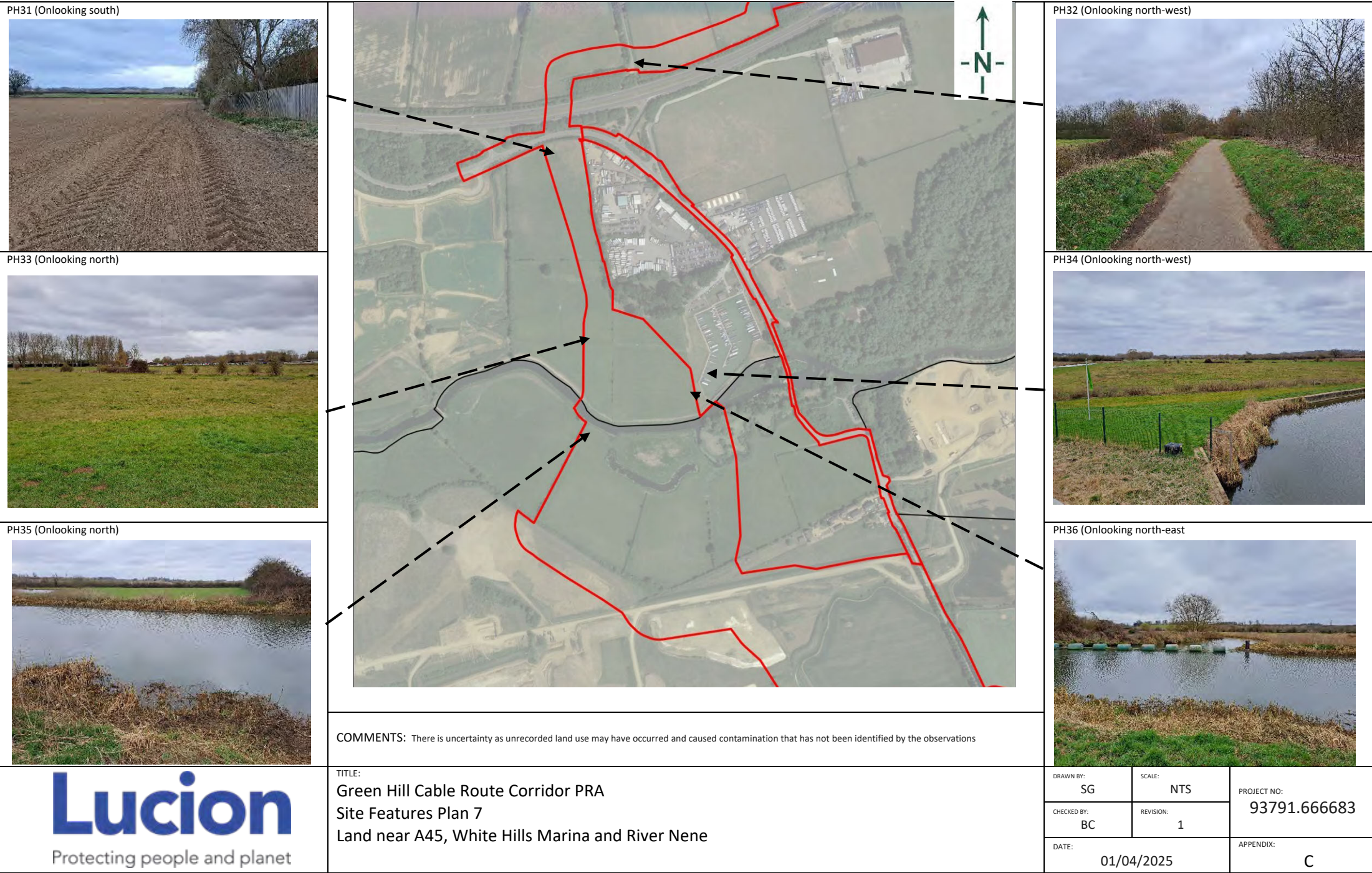



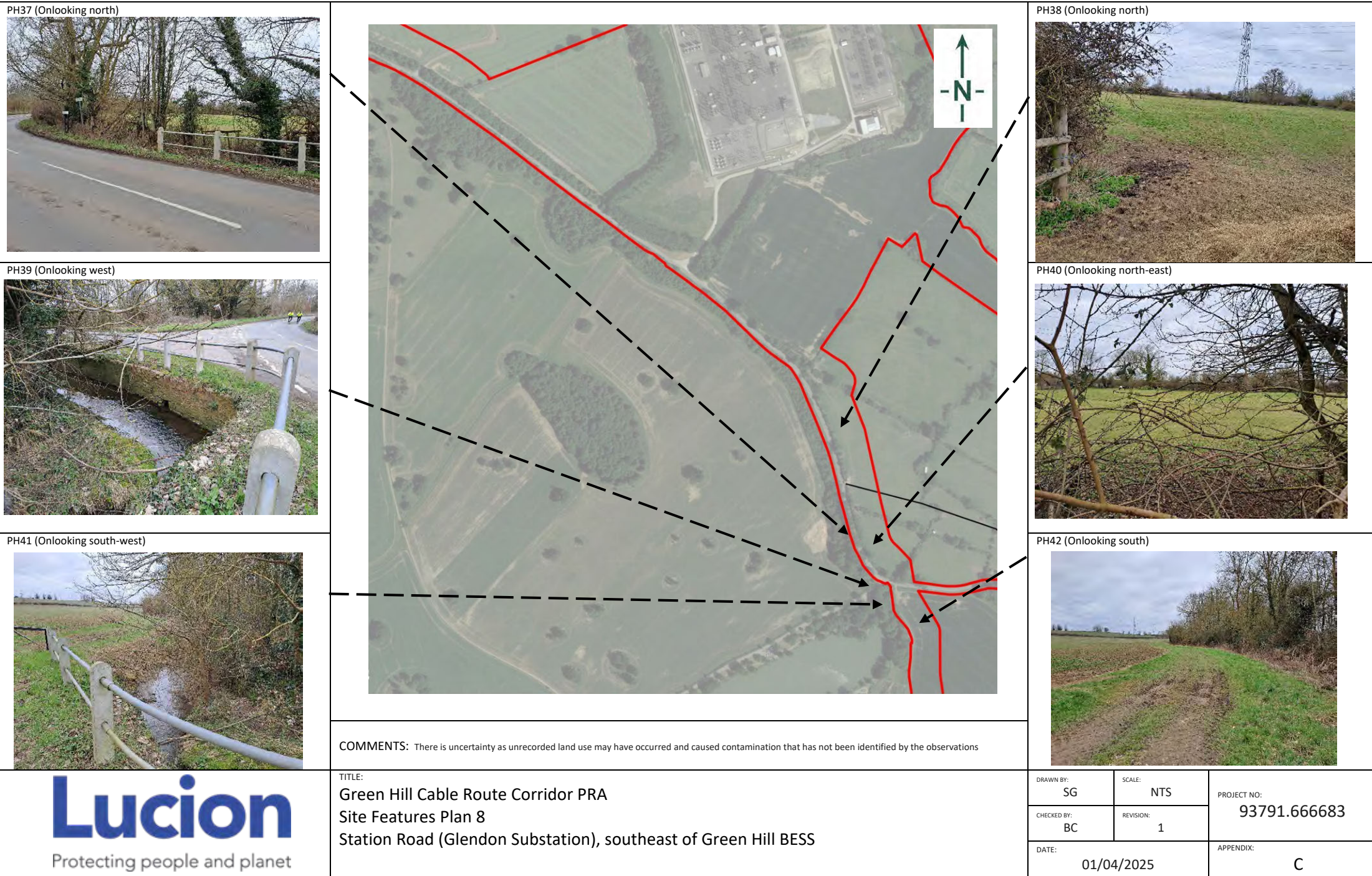



PH43 (Onlooking north)



PH45 (Onlooking east)



PH47 (Onlooking south)



**COMMENTS:** There is uncertainty as unrecorded land use may have occurred and caused contamination that has not been identified by the observations

PH44 (Onlooking south-west)



PH46 (Onlooking north-west)



PH48 (Onlooking south-east)



TITLE:  
Green Hill Cable Route Corridor PRA  
Site Features Plan 9  
South of Station Road connecting Green Hill BESS and F

DRAWN BY: SG	SCALE: NTS	PROJECT NO: 93791.666683
CHECKED BY: BC	REVISION: 1	
DATE: 01/04/2025		APPENDIX: C



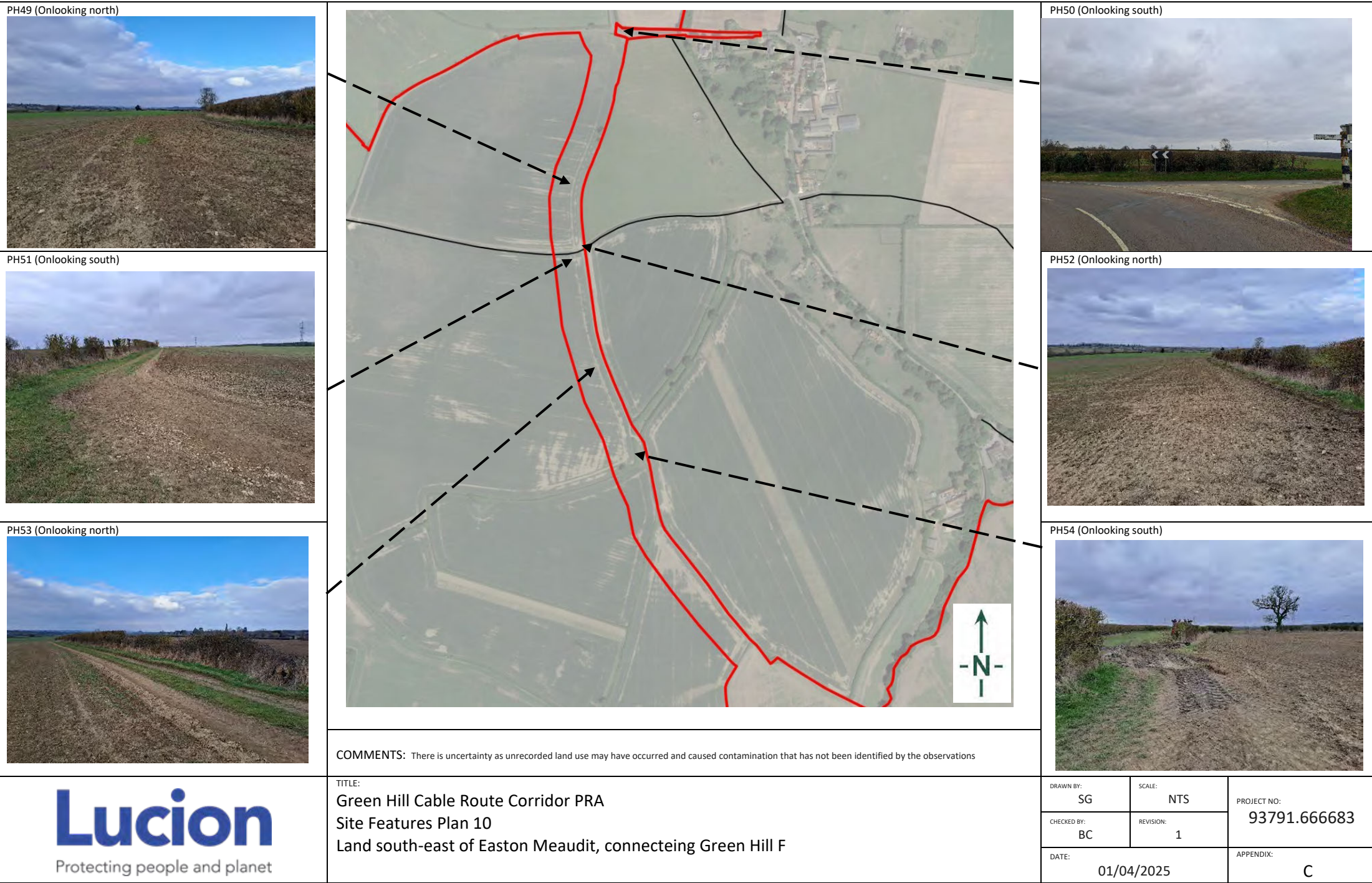

## **Appendix D – Historical Maps**



# Historical Mapping Legends

## Ordnance Survey County Series 1:10,560

	Gravel Pit		Sand Pit		Other Pits
	Quarry		Shingle		Orchard
	Osiers		Reeds		Marsh
	Mixed Wood		Deciduous		Brushwood
	Fir		Furze		Rough Pasture
	Arrow denotes flow of water		Trigonometrical Station		
	Site of Antiquities		Bench Mark		
	Pump, Guide Post, Signal Post		Well, Spring, Boundary Post		
	Surface Level				
	Sketched Contour		Instrumental Contour		
	Main Roads		Fenced Minor Roads		Un-Fenced
	Sunken Road		Raised Road		
	Road over Railway		Railway over River		
	Railway over Road		Level Crossing		
	Road over River or Canal		Road over Stream		
	Road over Stream				
	County Boundary (Geographical)				
	County & Civil Parish Boundary				
	Administrative County & Civil Parish Boundary				
	County Borough Boundary (England)				
	County Burgh Boundary (Scotland)				
	Rural District Boundary				
	Civil Parish Boundary				

## Ordnance Survey Plan 1:10,000

	Chalk Pit, Clay Pit or Quarry		Gravel Pit
	Sand Pit		Disused Pit or Quarry
	Refuse or Slag Heap		Lake, Loch or Pond
	Dunes		Boulders
	Coniferous Trees		Non-Coniferous Trees
	Orchard		Scrub
	Bracken		Heath
	Marsh		Reeds
	Building		Glasshouse
	Sloping Masonry		Pylon
	Cutting		Embankment
	Road Under		Road Over
	Level Crossing		Foot Bridge
	Standard Gauge Multiple Track		Standard Gauge Single Track
	Siding, Tramway or Mineral Line		Narrow Gauge
	Geographical County		Administrative County, County Borough or County of City
	Municipal Borough, Urban or Rural District, Burgh or District Council		Borough, Burgh or County Constituency
	Civil Parish		
	BP, BS		Ch
	CH		F E Sta
	FB		Fn
	GP		MP
	MS		Pol Sta
	PO		PC
	PH		SB
	Spr		TCB
	TCP		W

## 1:10,000 Raster Mapping

	Gravel Pit		Refuse tip or slag heap
	Rock		Rock (scattered)
	Boulders		Boulders (scattered)
	Shingle		Mud
	Sand		Sand Pit
	Slopes		Top of cliff
	General detail		Underground detail
	Overhead detail		Narrow gauge railway
	Multi-track railway		Single track railway
	County boundary (England only)		Civil, parish or community boundary
	District, Unitary, Metropolitan, London Borough boundary		Constituency boundary
	Area of wooded vegetation		Non-coniferous trees
	Non-coniferous trees (scattered)		Coniferous trees
	Coniferous trees (scattered)		Positioned tree
	Orchard		Coppice or Osiers
	Rough Grassland		Heath
	Scrub		Marsh, Salt Marsh or Reeds
	Water feature		Flow arrows
	Mean high water (springs)		Mean low water (springs)
	Telephone line (where shown)		Electricity transmission line (with poles)
	Bench mark (where shown)		Triangulation station
	Point feature (e.g. Guide Post or Mile Stone)		Pylon, flare stack or lighting tower
	Site of (antiquity)		Glasshouse
	General Building		Important Building



## Historical Mapping & Photography included:

Mapping Type	Scale	Date	Pg
Northamptonshire	1:10,560	1884	2
Northamptonshire	1:10,560	1900 - 1901	3
Northamptonshire	1:10,560	1927	4
Northamptonshire	1:10,560	1951 - 1952	5
Ordnance Survey Plan	1:10,000	1958	6
Ordnance Survey Plan	1:10,000	1963 - 1968	7
Ordnance Survey Plan	1:10,000	1968	8
Ordnance Survey Plan	1:10,000	1982 - 1988	9
Ordnance Survey Plan	1:10,000	1993	10
10K Raster Mapping	1:10,000	1999	11
Street View	Variable		12

## Historical Map - Slice C

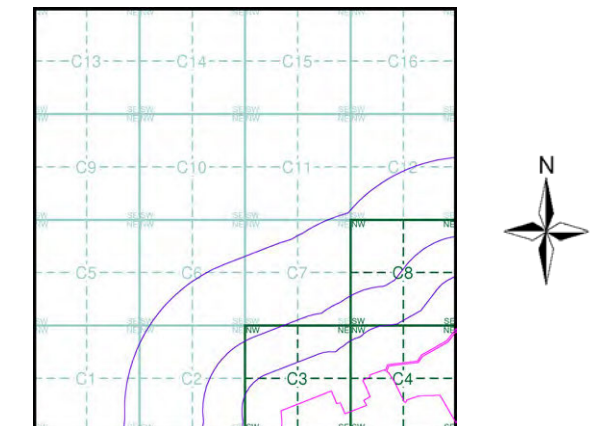

## Order Details

Order Number: 331731401\_1\_1  
Customer Ref: 93791.580478  
National Grid Reference: 479020, 269160  
Slice: C  
Site Area (Ha): 245.49  
Search Buffer (m): 1000

## Site Details

Grendon Solar Scheme



Tel: 0844 844 9952  
Fax: 0844 844 9951  
Web: www.envirocheck.co.uk

## Northamptonshire

Published 1884

Source map scale - 1:10,560

The historical maps shown were reproduced from maps predominantly held at the scale adopted for England, Wales and Scotland in the 1840's. In 1854 the 1:2,500 scale was adopted for mapping urban areas; these maps were used to update the 1:10,560 maps. The published date given therefore is often some years later than the surveyed date. Before 1938, all OS maps were based on the Cassini Projection, with independent surveys of a single county or group of counties, giving rise to significant inaccuracies in outlying areas. In the late 1940's, a Provisional Edition was produced, which updated the 1:10,560 mapping from a number of sources. The maps appear unfinished - with all military camps and other strategic sites removed. These maps were initially overprinted with the National Grid. In 1970, the first 1:10,000 maps were produced using the Transverse Mercator Projection. The revision process continued until recently, with new editions appearing every 10 years or so for urban areas.

### Map Name(s) and Date(s)

031SW 1884 1:10,560	031SE 1884 1:10,560
038NW 1884 1:10,560	

### Historical Map - Slice C

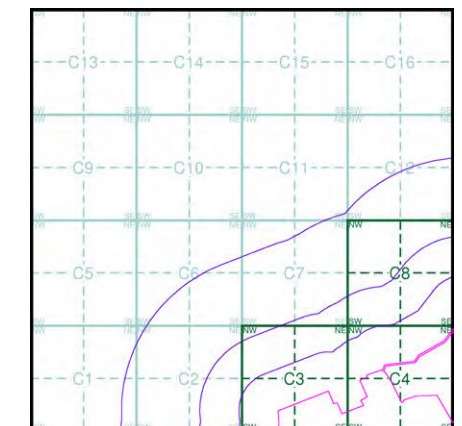

### Order Details

Order Number: 331731401\_1\_1  
 Customer Ref: 93791.580478  
 National Grid Reference: 479020, 269160  
 Slice: C  
 Site Area (Ha): 245.49  
 Search Buffer (m): 1000

### Site Details

Grendon Solar Scheme

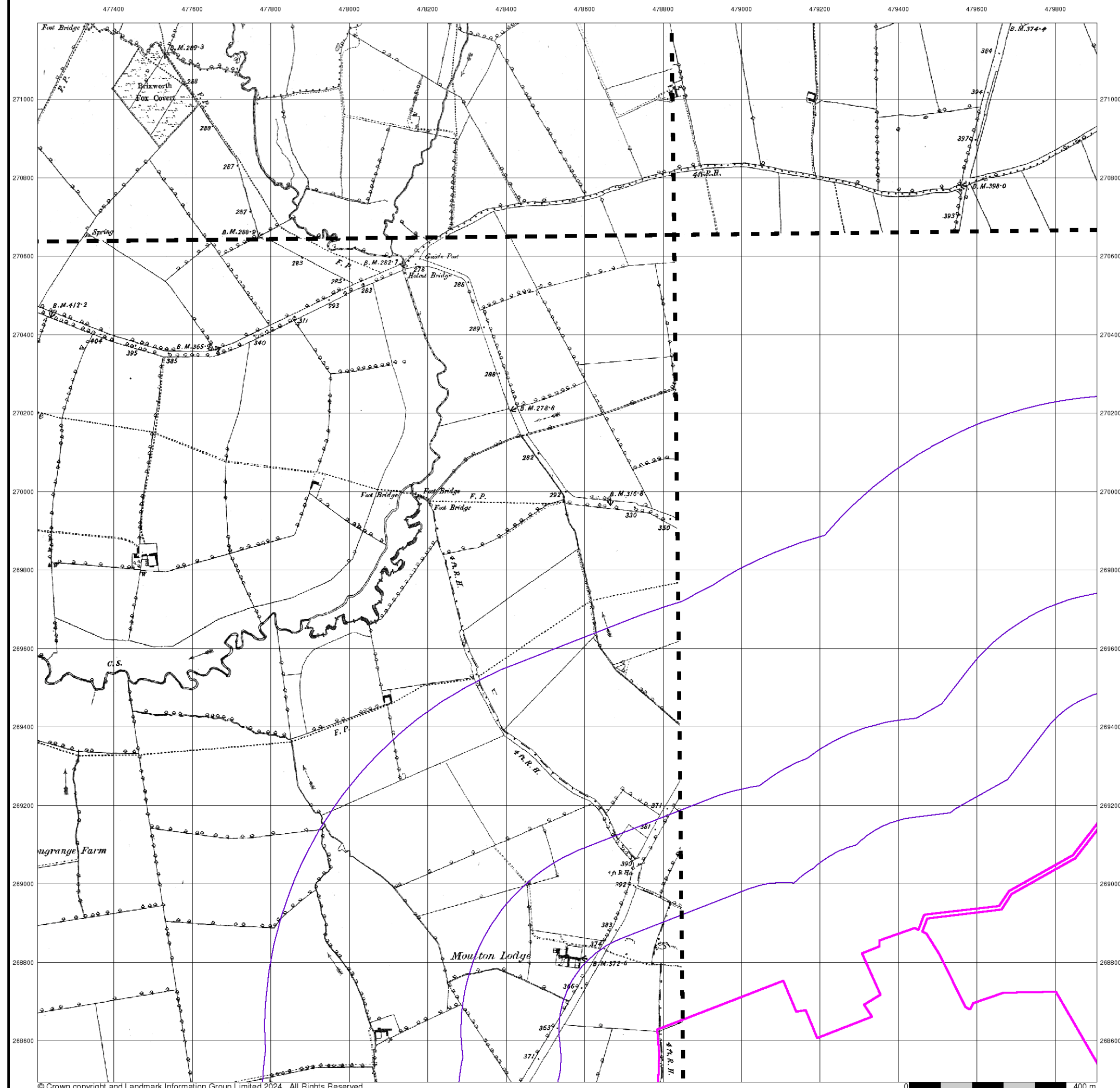



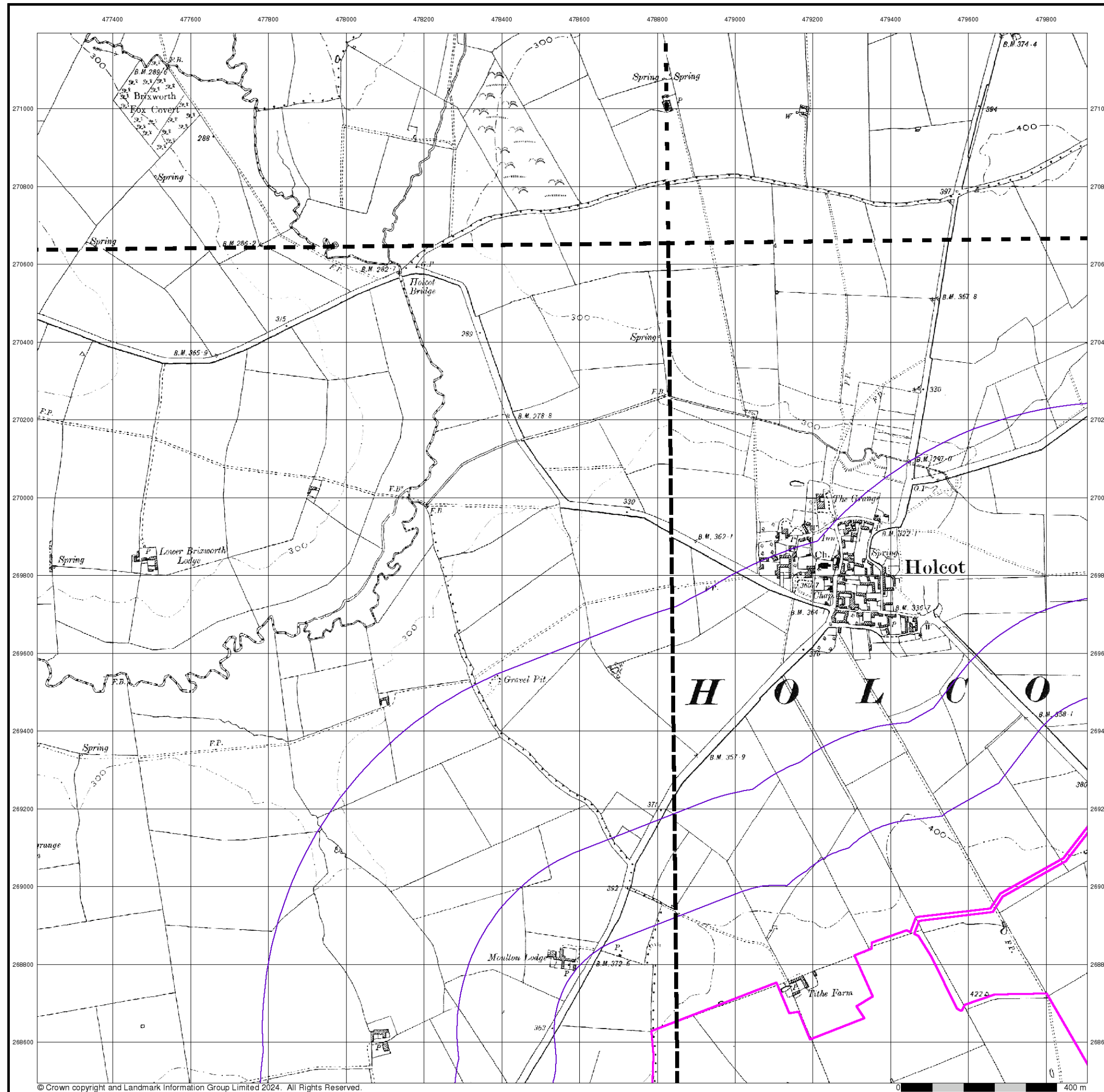

© Crown copyright and Landmark Information Group Limited 2024. All Rights Reserved.



## Northamptonshire

Published 1900 - 1901

Source map scale - 1:10,560

The historical maps shown were reproduced from maps predominantly held at the scale adopted for England, Wales and Scotland in the 1840's. In 1854 the 1:2,500 scale was adopted for mapping urban areas; these maps were used to update the 1:10,560 maps. The published date given therefore is often some years later than the surveyed date. Before 1938, all OS maps were based on the Cassini Projection, with independent surveys of a single county or group of counties, giving rise to significant inaccuracies in outlying areas. In the late 1940's, a Provisional Edition was produced, which updated the 1:10,560 mapping from a number of sources. The maps appear unfinished - with all military camps and other strategic sites removed. These maps were initially overprinted with the National Grid. In 1970, the first 1:10,000 maps were produced using the Transverse Mercator Projection. The revision process continued until recently, with new editions appearing every 10 years or so for urban areas.

### Map Name(s) and Date(s)

031SW 1901 1:10,560	031SE 1901 1:10,560
038NW 1900 1:10,560	038NE 1900 1:10,560

### Historical Map - Slice C

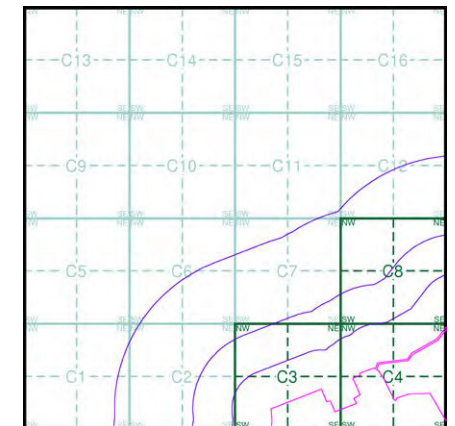

### Order Details

Order Number: 331731401\_1\_1  
Customer Ref: 93791.580478  
National Grid Reference: 479020, 269160  
Slice: C  
Site Area (Ha): 245.49  
Search Buffer (m): 1000

### Site Details

Grendon Solar Scheme



Tel: 0844 844 9952  
Fax: 0844 844 9951  
Web: [www.envirocheck.co.uk](http://www.envirocheck.co.uk)

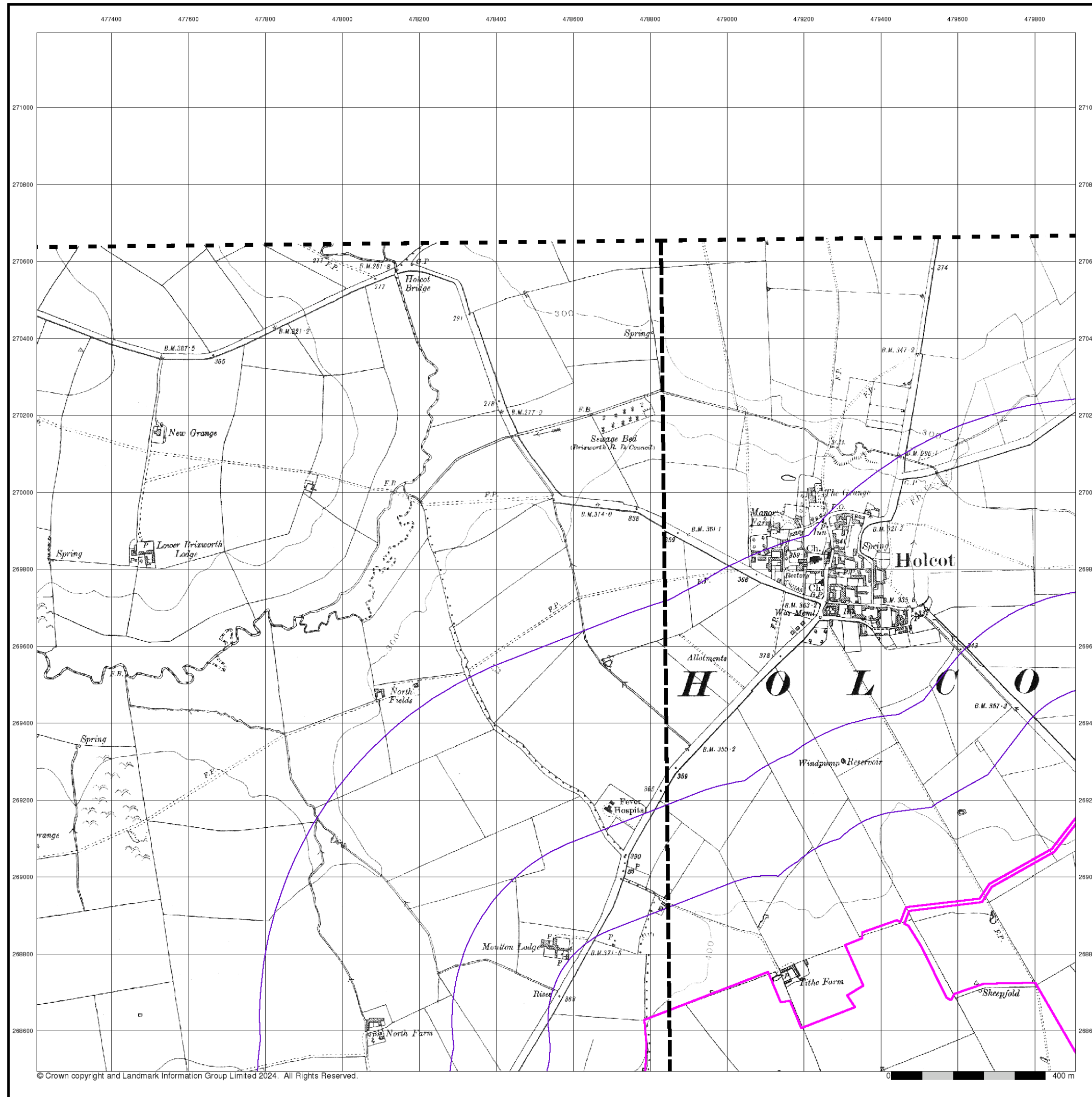

## Northamptonshire

Published 1927

Source map scale - 1:10,560

The historical maps shown were reproduced from maps predominantly held at the scale adopted for England, Wales and Scotland in the 1840's. In 1854 the 1:2,500 scale was adopted for mapping urban areas; these maps were used to update the 1:10,560 maps. The published date given therefore is often some years later than the surveyed date. Before 1938, all OS maps were based on the Cassini Projection, with independent surveys of a single county or group of counties, giving rise to significant inaccuracies in outlying areas. In the late 1940's, a Provisional Edition was produced, which updated the 1:10,560 mapping from a number of sources. The maps appear unfinished - with all military camps and other strategic sites removed. These maps were initially overprinted with the National Grid. In 1970, the first 1:10,000 maps were produced using the Transverse Mercator Projection. The revision process continued until recently, with new editions appearing every 10 years or so for urban areas.

### Map Name(s) and Date(s)

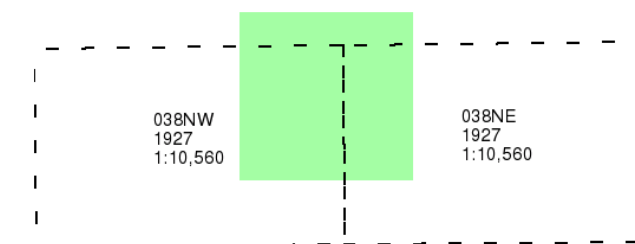

### Historical Map - Slice C

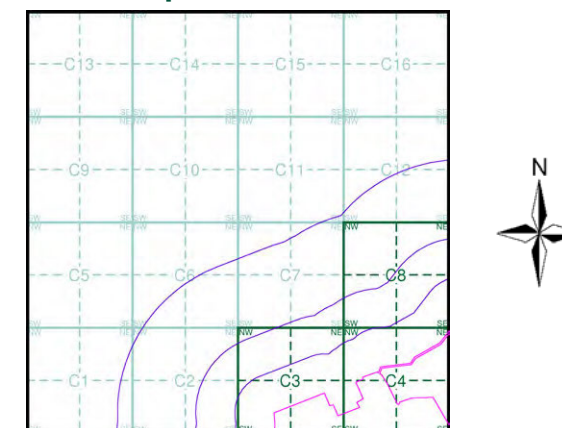

### Order Details

Order Number: 331731401\_1\_1  
Customer Ref: 93791.580478  
National Grid Reference: 479020, 269160  
Slice: C  
Site Area (Ha): 245.49  
Search Buffer (m): 1000

### Site Details

Grendon Solar Scheme



Tel: 0844 844 9952  
Fax: 0844 844 9951  
Web: [www.envirocheck.co.uk](http://www.envirocheck.co.uk)



## Northamptonshire

Published 1951 - 1952

Source map scale - 1:10,560

The historical maps shown were reproduced from maps predominantly held at the scale adopted for England, Wales and Scotland in the 1840's. In 1854 the 1:2,500 scale was adopted for mapping urban areas; these maps were used to update the 1:10,560 maps. The published date given therefore is often some years later than the surveyed date. Before 1938, all OS maps were based on the Cassini Projection, with independent surveys of a single county or group of counties, giving rise to significant inaccuracies in outlying areas. In the late 1940's, a Provisional Edition was produced, which updated the 1:10,560 mapping from a number of sources. The maps appear unfinished - with all military camps and other strategic sites removed. These maps were initially overprinted with the National Grid. In 1970, the first 1:10,000 maps were produced using the Transverse Mercator Projection. The revision process continued until recently, with new editions appearing every 10 years or so for urban areas.

### Map Name(s) and Date(s)

031SW 1952 1:10,560	031SE 1952 1:10,560
038NW 1952 1:10,560	038NE 1951 1:10,560

### Historical Map - Slice C

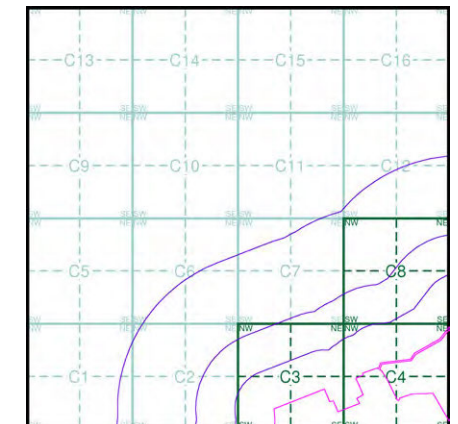

### Order Details

Order Number: 331731401\_1\_1  
Customer Ref: 93791.580478  
National Grid Reference: 479020, 269160  
Slice: C  
Site Area (Ha): 245.49  
Search Buffer (m): 1000

### Site Details

Grendon Solar Scheme

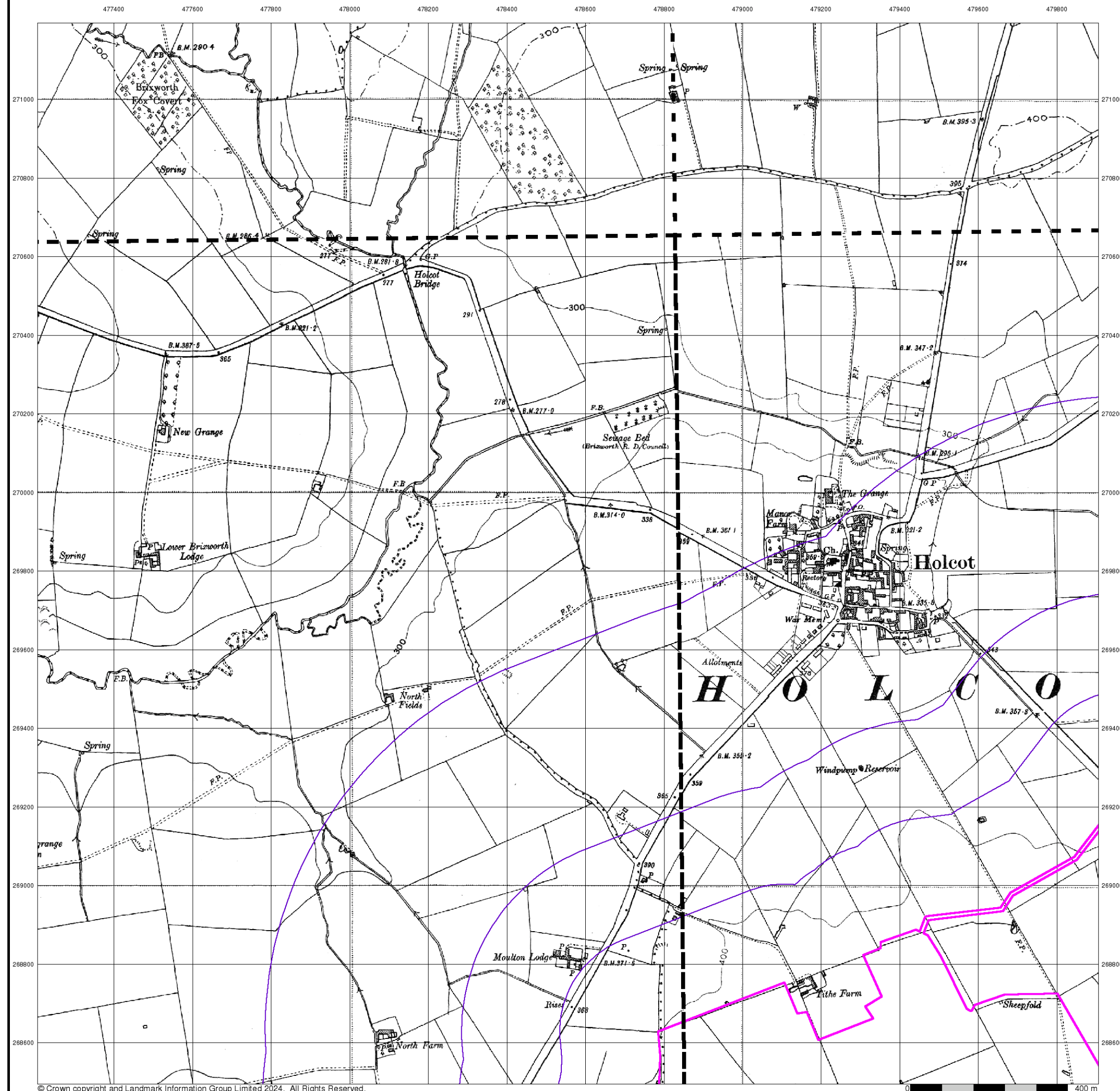



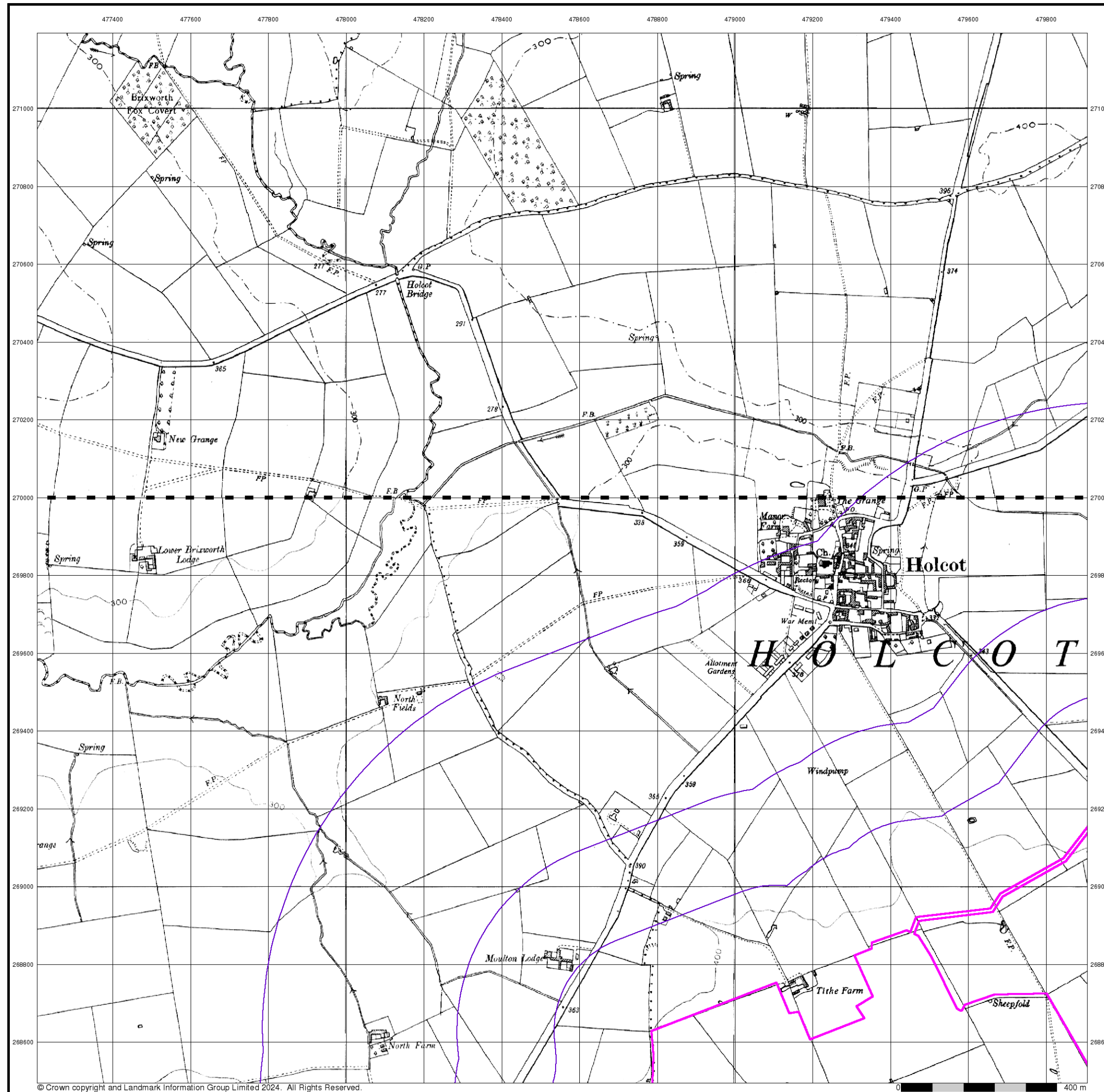

© Crown copyright and Landmark Information Group Limited 2024. All Rights Reserved.



## Ordnance Survey Plan

Published 1958

Source map scale - 1:10,000

The historical maps shown were reproduced from maps predominantly held at the scale adopted for England, Wales and Scotland in the 1840's. In 1854 the 1:2,500 scale was adopted for mapping urban areas; these maps were used to update the 1:10,560 maps. The published date given therefore is often some years later than the surveyed date. Before 1938, all OS maps were based on the Cassini Projection, with independent surveys of a single county or group of counties, giving rise to significant inaccuracies in outlying areas. In the late 1940's, a Provisional Edition was produced, which updated the 1:10,560 mapping from a number of sources. The maps appear unfinished - with all military camps and other strategic sites removed. These maps were initially overprinted with the National Grid. In 1970, the first 1:10,000 maps were produced using the Transverse Mercator Projection. The revision process continued until recently, with new editions appearing every 10 years or so for urban areas.

## Map Name(s) and Date(s)

SP77SE  
1958  
1:10,560

SP76NE  
1958  
1:10,560

## Historical Map - Slice C

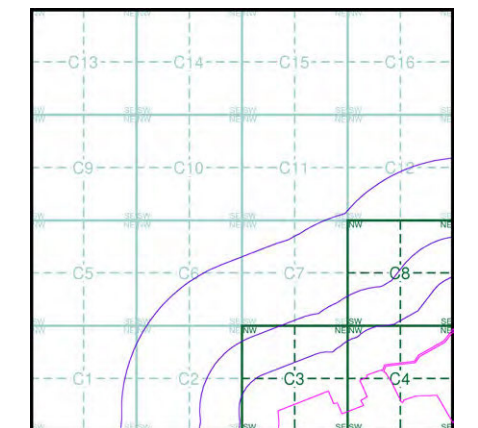

## Order Details

Order Number: 331731401\_1\_1  
Customer Ref: 93791.580478  
National Grid Reference: 479020, 269160  
Slice: C  
Site Area (Ha): 245.49  
Search Buffer (m): 1000

## Site Details

Grendon Solar Scheme



Tel: 0844 844 9952  
Fax: 0844 844 9951  
Web: www.envirocheck.co.uk



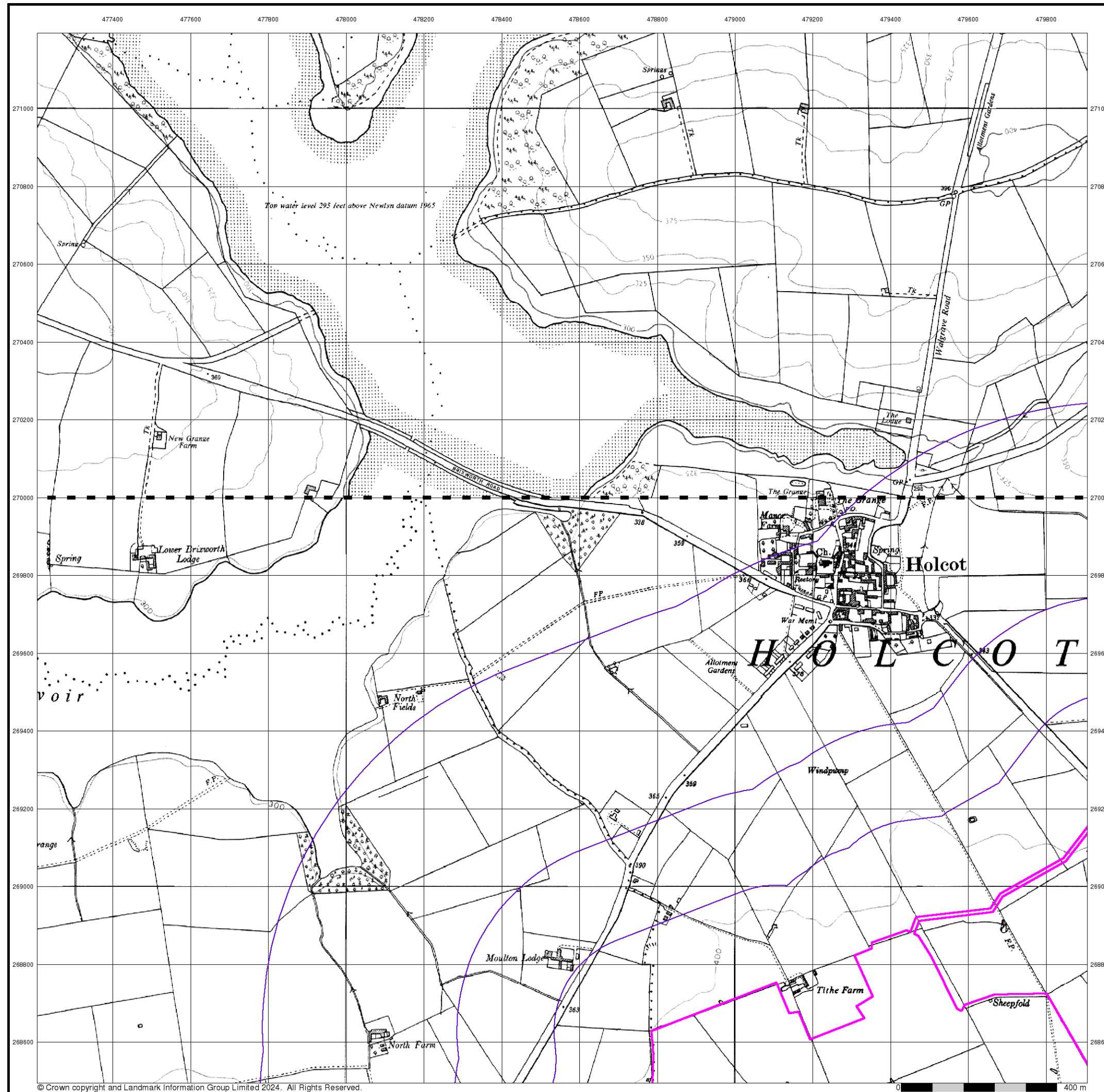

© Crown copyright and Landmark Information Group Limited 2024. All Rights Reserved.



## Ordnance Survey Plan

Published 1963 - 1968

Source map scale - 1:10,000

The historical maps shown were reproduced from maps predominantly held at the scale adopted for England, Wales and Scotland in the 1840's. In 1854 the 1:2,500 scale was adopted for mapping urban areas; these maps were used to update the 1:10,560 maps. The published date given therefore is often some years later than the surveyed date. Before 1938, all OS maps were based on the Cassini Projection, with independent surveys of a single county or group of counties, giving rise to significant inaccuracies in outlying areas. In the late 1940's, a Provisional Edition was produced, which updated the 1:10,560 mapping from a number of sources. The maps appear unfinished - with all military camps and other strategic sites removed. These maps were initially overprinted with the National Grid. In 1970, the first 1:10,000 maps were produced using the Transverse Mercator Projection. The revision process continued until recently, with new editions appearing every 10 years or so for urban areas.

### Map Name(s) and Date(s)

SP77SE	1968
1:10,560	
SP76NE	1963
1:10,560	

### Historical Map - Slice C

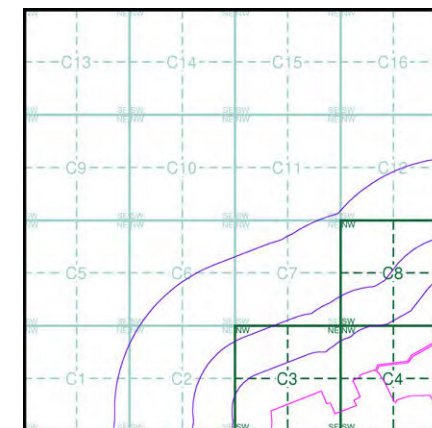

### Order Details

Order Number: 331731401\_1\_1  
Customer Ref: 93791.580478  
National Grid Reference: 479020, 269160  
Slice: C  
Site Area (Ha): 245.49  
Search Buffer (m): 1000

### Site Details

Grendon Solar Scheme



Tel: 0844 844 9952  
Fax: 0844 844 9951  
Web: [www.envirocheck.co.uk](http://www.envirocheck.co.uk)

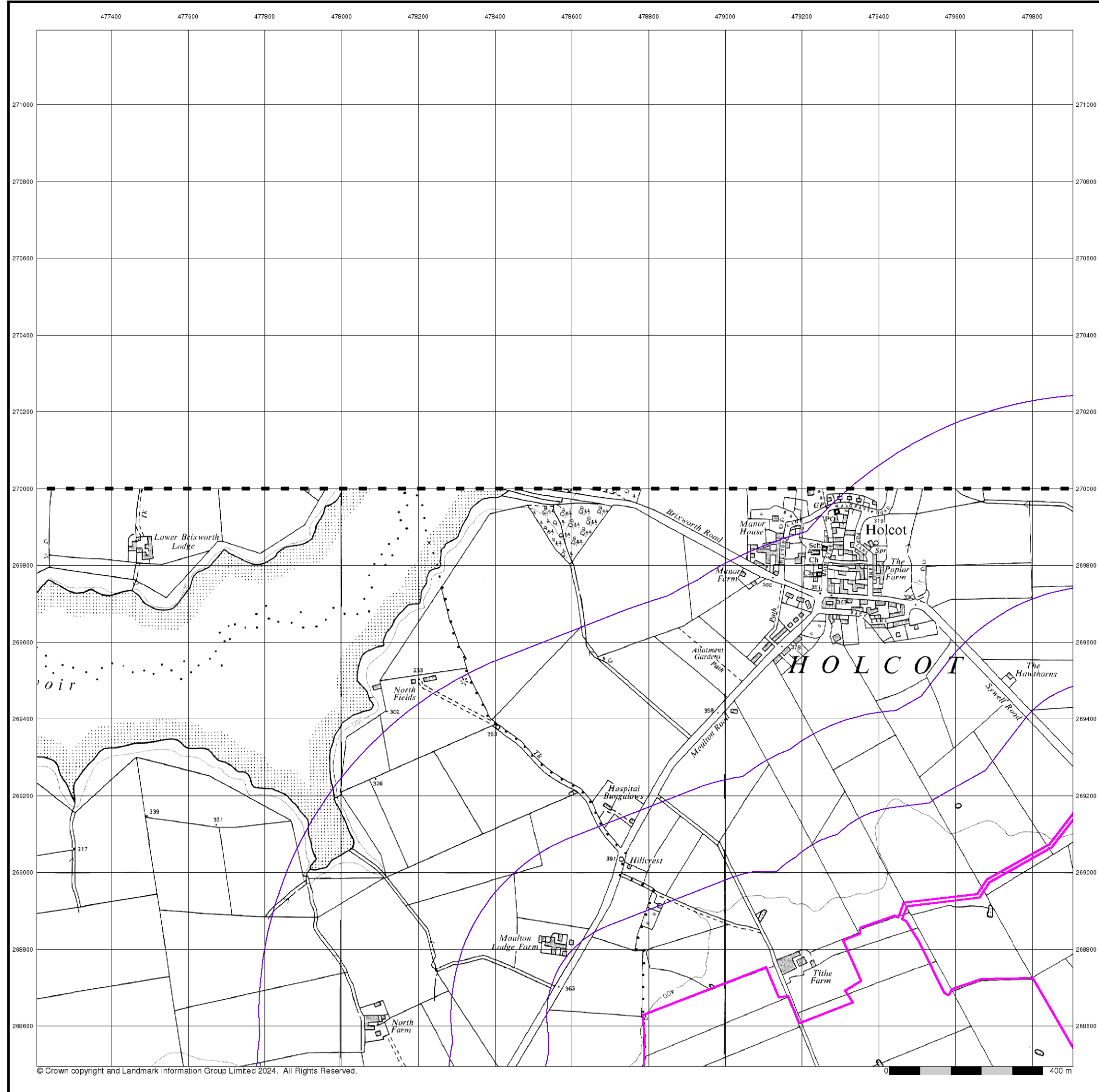

© Crown copyright and Landmark Information Group Limited 2024. All Rights Reserved.



**Ordnance Survey Plan**  
**Published 1968**  
**Source map scale - 1:10,000**

The historical maps shown were reproduced from maps predominantly held at the scale adopted for England, Wales and Scotland in the 1840's. In 1854 the 1:2,500 scale was adopted for mapping urban areas; these maps were used to update the 1:10,560 maps. The published date given therefore is often some years later than the surveyed date. Before 1938, all OS maps were based on the Cassini Projection, with independent surveys of a single county or group of counties, giving rise to significant inaccuracies in outlying areas. In the late 1940's, a Provisional Edition was produced, which updated the 1:10,560 mapping from a number of sources. The maps appear unfinished - with all military camps and other strategic sites removed. These maps were initially overprinted with the National Grid. In 1970, the first 1:10,000 maps were produced using the Transverse Mercator Projection. The revision process continued until recently, with new editions appearing every 10 years or so for urban areas.

**Map Name(s) and Date(s)**

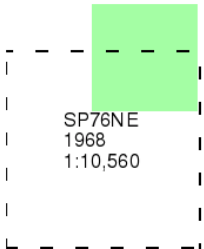

**Historical Map - Slice C**

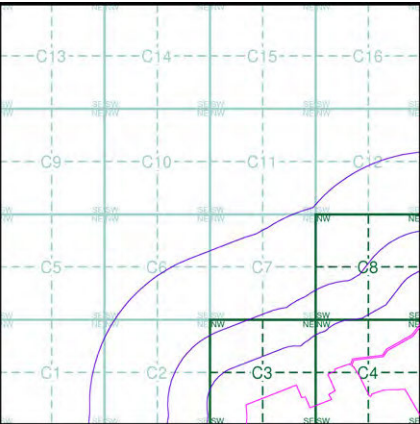

**Order Details**  
Order Number: 331731401\_1\_1  
Customer Ref: 93791.580478  
National Grid Reference: 479020, 269160  
Slice: C  
Site Area (Ha): 245.49  
Search Buffer (m): 1000

**Site Details**  
Grendon Solar Scheme



Tel: 0844 844 9952  
Fax: 0844 844 9951  
Web: www.envirocheck.co.uk



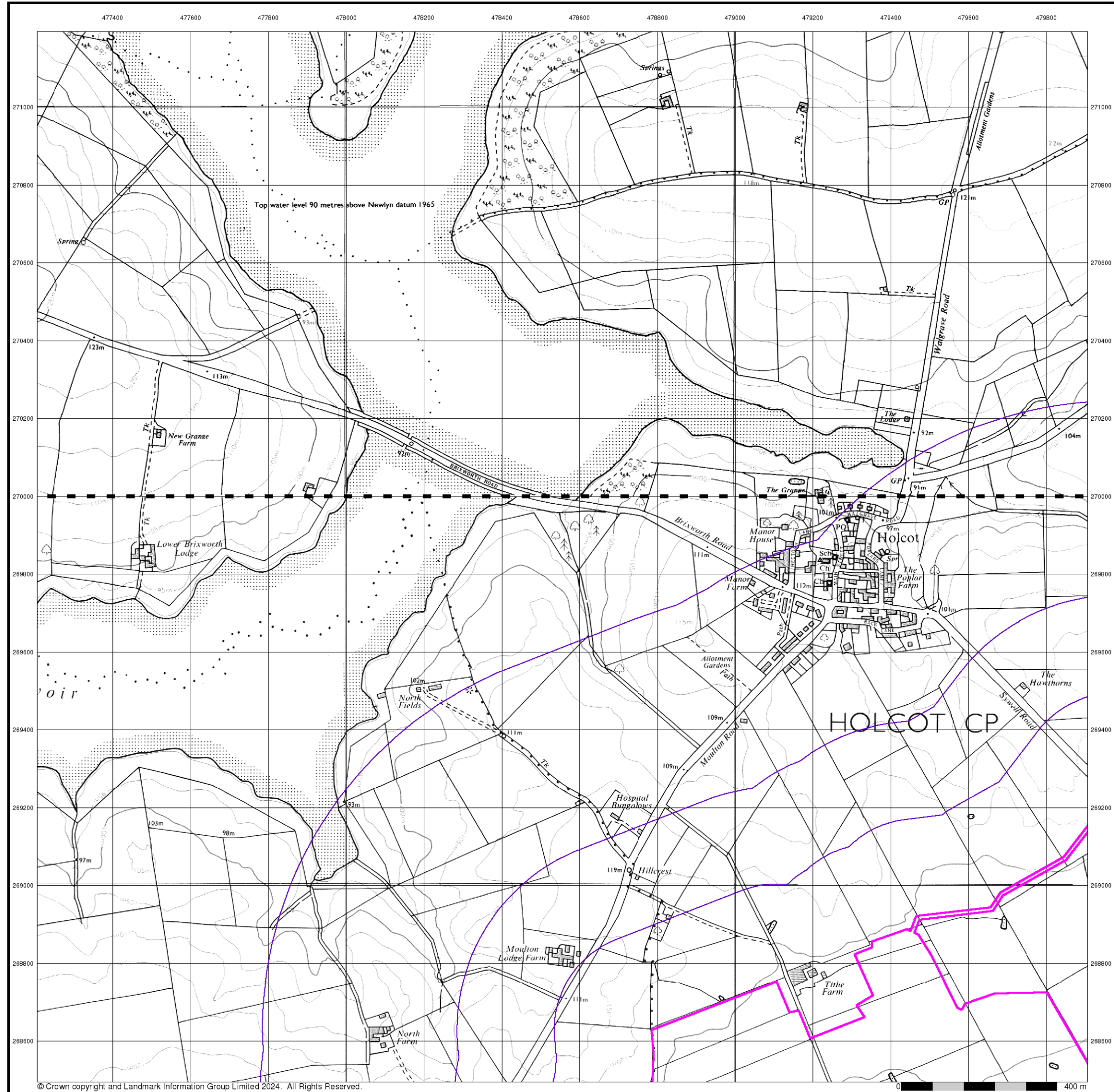

© Crown copyright and Landmark Information Group Limited 2024. All Rights Reserved.



## Ordnance Survey Plan

Published 1982 - 1988

Source map scale - 1:10,000

The historical maps shown were reproduced from maps predominantly held at the scale adopted for England, Wales and Scotland in the 1840's. In 1854 the 1:2,500 scale was adopted for mapping urban areas; these maps were used to update the 1:10,560 maps. The published date given therefore is often some years later than the surveyed date. Before 1938, all OS maps were based on the Cassini Projection, with independent surveys of a single county or group of counties, giving rise to significant inaccuracies in outlying areas. In the late 1940's, a Provisional Edition was produced, which updated the 1:10,560 mapping from a number of sources. The maps appear unfinished - with all military camps and other strategic sites removed. These maps were initially overprinted with the National Grid. In 1970, the first 1:10,000 maps were produced using the Transverse Mercator Projection. The revision process continued until recently, with new editions appearing every 10 years or so for urban areas.

### Map Name(s) and Date(s)

SP77SE	1988
1:10,000	
SP76NE	1982
1:10,000	

### Historical Map - Slice C

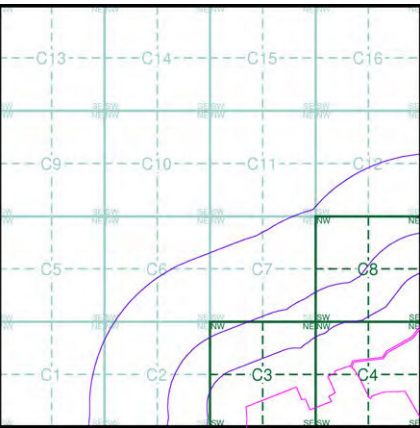

### Order Details

Order Number:	331731401_1_1
Customer Ref:	93791.580478
National Grid Reference:	479020, 269160
Slice:	C
Site Area (Ha):	245.49
Search Buffer (m):	1000

### Site Details

Grendon Solar Scheme



Tel: 0844 844 9952  
Fax: 0844 844 9951  
Web: www.envirocheck.co.uk



## Ordnance Survey Plan

Published 1993

Source map scale - 1:10,000

The historical maps shown were reproduced from maps predominantly held at the scale adopted for England, Wales and Scotland in the 1840's. In 1854 the 1:2,500 scale was adopted for mapping urban areas; these maps were used to update the 1:10,560 maps. The published date given therefore is often some years later than the surveyed date. Before 1938, all OS maps were based on the Cassini Projection, with independent surveys of a single county or group of counties, giving rise to significant inaccuracies in outlying areas. In the late 1940's, a Provisional Edition was produced, which updated the 1:10,560 mapping from a number of sources. The maps appear unfinished - with all military camps and other strategic sites removed. These maps were initially overprinted with the National Grid. In 1970, the first 1:10,000 maps were produced using the Transverse Mercator Projection. The revision process continued until recently, with new editions appearing every 10 years or so for urban areas.

### Map Name(s) and Date(s)

SP77SE  
1993  
1:10,000

SP76NE  
1993  
1:10,000

### Historical Map - Slice C

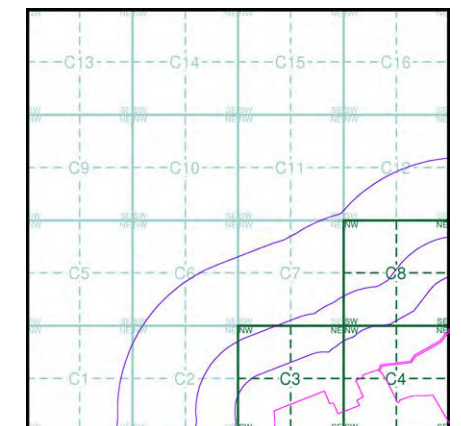

### Order Details

Order Number: 331731401\_1\_1  
Customer Ref: 93791.580478  
National Grid Reference: 479020, 269160  
Slice: C  
Site Area (Ha): 245.49  
Search Buffer (m): 1000

### Site Details

Grendon Solar Scheme

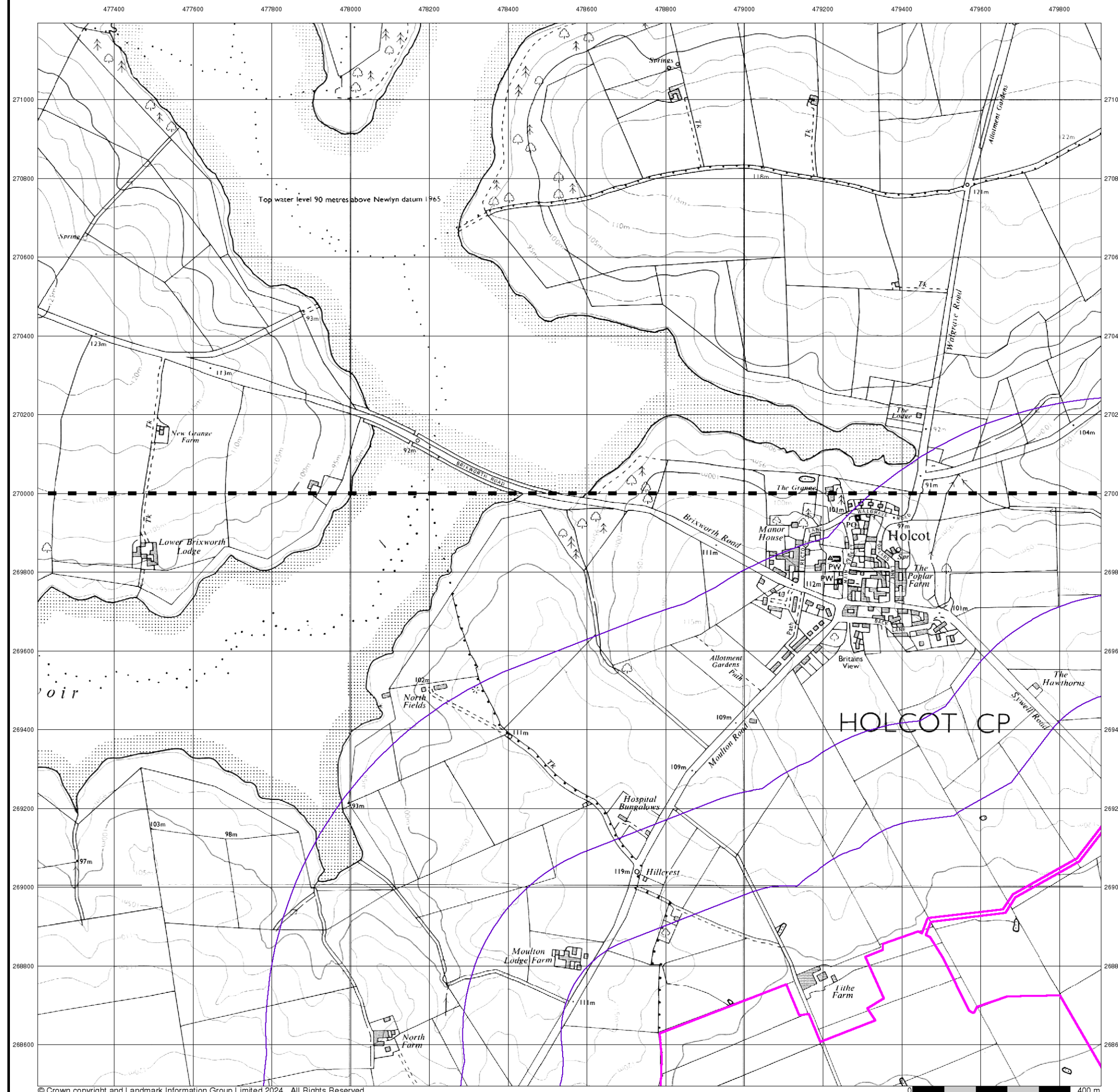





## 10k Raster Mapping

Published 1999

Source map scale - 1:10,000

The historical maps shown were produced from the Ordnance Survey's 1:10,000 colour raster mapping. These maps are derived from Landplan which replaced the old 1:10,000 maps originally published in 1970. The data is highly detailed showing buildings, fences and field boundaries as well as all roads, tracks and paths. Road names are also included together with the relevant road number and classification. Boundary information depiction includes county, unitary authority, district, civil parish and constituency.

### Map Name(s) and Date(s)

SP77SE  
1999  
1:10,000  
SP76NE  
1999  
1:10,000

### Historical Map - Slice C

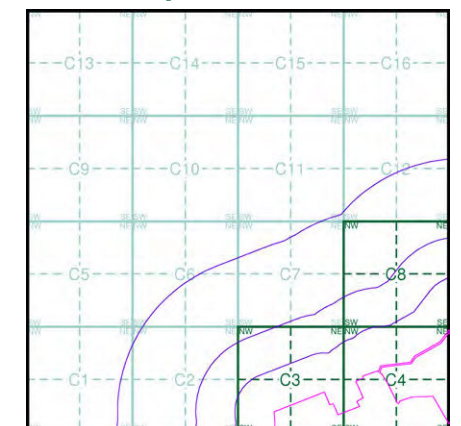

### Order Details

Order Number: 331731401\_1\_1  
Customer Ref: 93791.580478  
National Grid Reference: 479020, 269160  
Slice: C  
Site Area (Ha): 245.49  
Search Buffer (m): 1000

### Site Details

Grendon Solar Scheme



Tel: 0844 844 9952  
Fax: 0844 844 9951  
Web: [www.envirocheck.co.uk](http://www.envirocheck.co.uk)



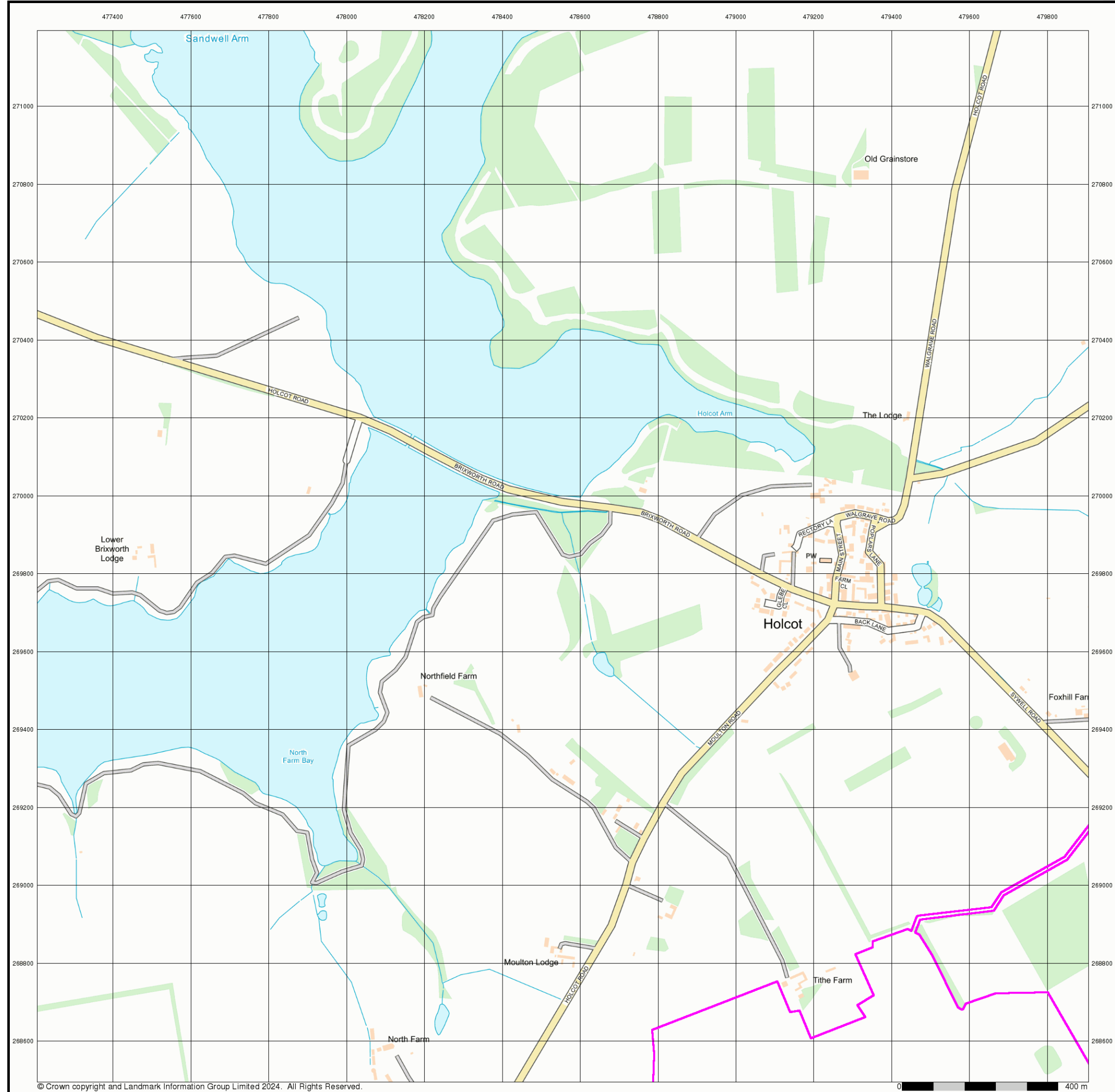

**Street View**  
**Published 2024**  
**Source map scale - 1:10,000**

Street View is a street-level map for the whole of Great Britain produced by the Ordnance Survey. These maps are provided at a nominal scale of 1:10,000

**Map Name(s) and Date(s)**

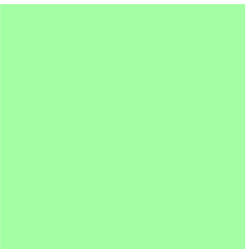

**Street View Map - Slice C**

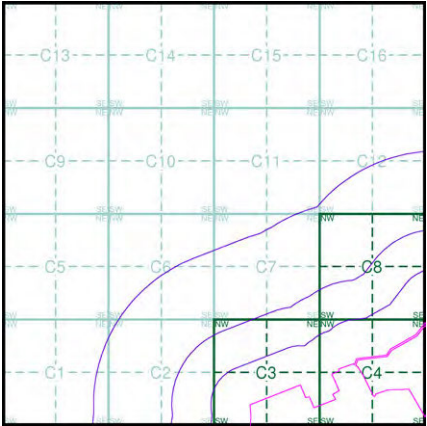

**Order Details**  
Order Number: 331731401\_1\_1  
Customer Ref: 93791.580478  
National Grid Reference: 479020, 269160  
Slice: C  
Site Area (Ha): 245.49  
Search Buffer (m): 1000

**Site Details**  
Grendon Solar Scheme



Tel: 0844 844 9952  
Fax: 0844 844 9951  
Web: [www.envirocheck.co.uk](http://www.envirocheck.co.uk)

# Historical Mapping Legends

## Ordnance Survey County Series and Ordnance Survey Plan 1:2,500



## Ordnance Survey Plan, Additional SIMs and Supply of Unpublished Survey Information 1:2,500 and 1:1,250



## Large-Scale National Grid Data 1:2,500 and 1:1,250



## Historical Mapping & Photography included:

Mapping Type	Scale	Date	Pg
Northamptonshire	1:2,500	1885	2
Northamptonshire	1:2,500	1900	3
Northamptonshire	1:2,500	1925 - 1926	4
Ordnance Survey Plan	1:2,500	1964	5
Additional SIMs	1:2,500	1988	6
Large-Scale National Grid Data	1:2,500	1993	7
Large-Scale National Grid Data	1:2,500	1996	8

## Historical Map - Segment C4

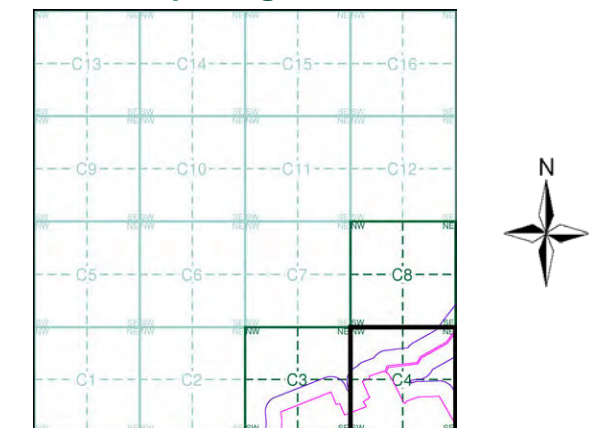

## Order Details

Order Number: 331731401\_1\_1  
Customer Ref: 93791.580478  
National Grid Reference: 479020, 269160  
Slice: C  
Site Area (Ha): 245.49  
Search Buffer (m): 100

## Site Details

Grendon Solar Scheme



Tel: 0844 844 9952  
Fax: 0844 844 9951  
Web: www.envirocheck.co.uk

## Northamptonshire

Published 1885

Source map scale - 1:2,500

The historical maps shown were reproduced from maps predominantly held at the scale adopted for England, Wales and Scotland in the 1840's. In 1854 the 1:2,500 scale was adopted for mapping urban areas and by 1896 it covered the whole of what were considered to be the cultivated parts of Great Britain. The published date given below is often some years later than the surveyed date. Before 1938, all OS maps were based on the Cassini Projection, with independent surveys of a single county or group of counties, giving rise to significant inaccuracies in outlying areas.

### Map Name(s) and Date(s)

038_03
1885
1:2,500
038_07
1885
1:2,500

### Historical Map - Segment C4

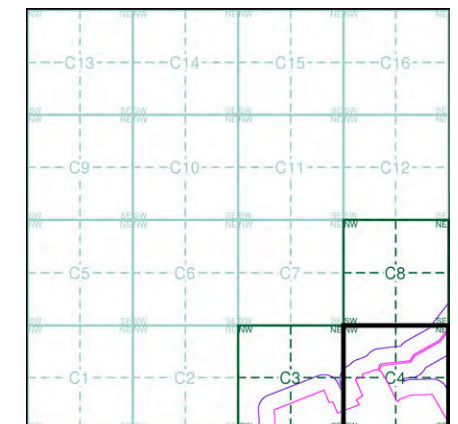

### Order Details

Order Number: 331731401\_1\_1  
 Customer Ref: 93791.580478  
 National Grid Reference: 479020, 269160  
 Slice: C  
 Site Area (Ha): 245.49  
 Search Buffer (m): 100

### Site Details

Grendon Solar Scheme

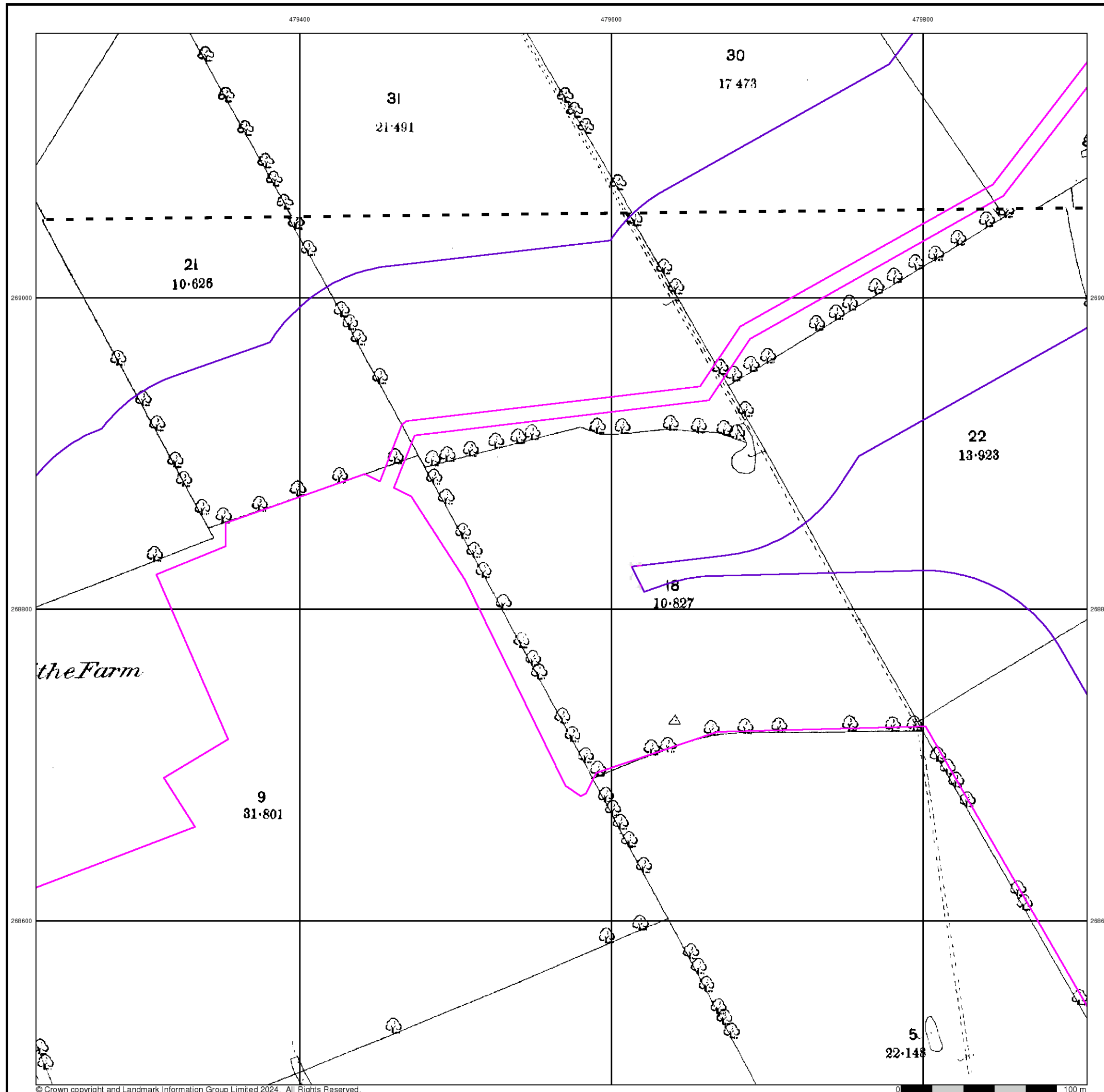



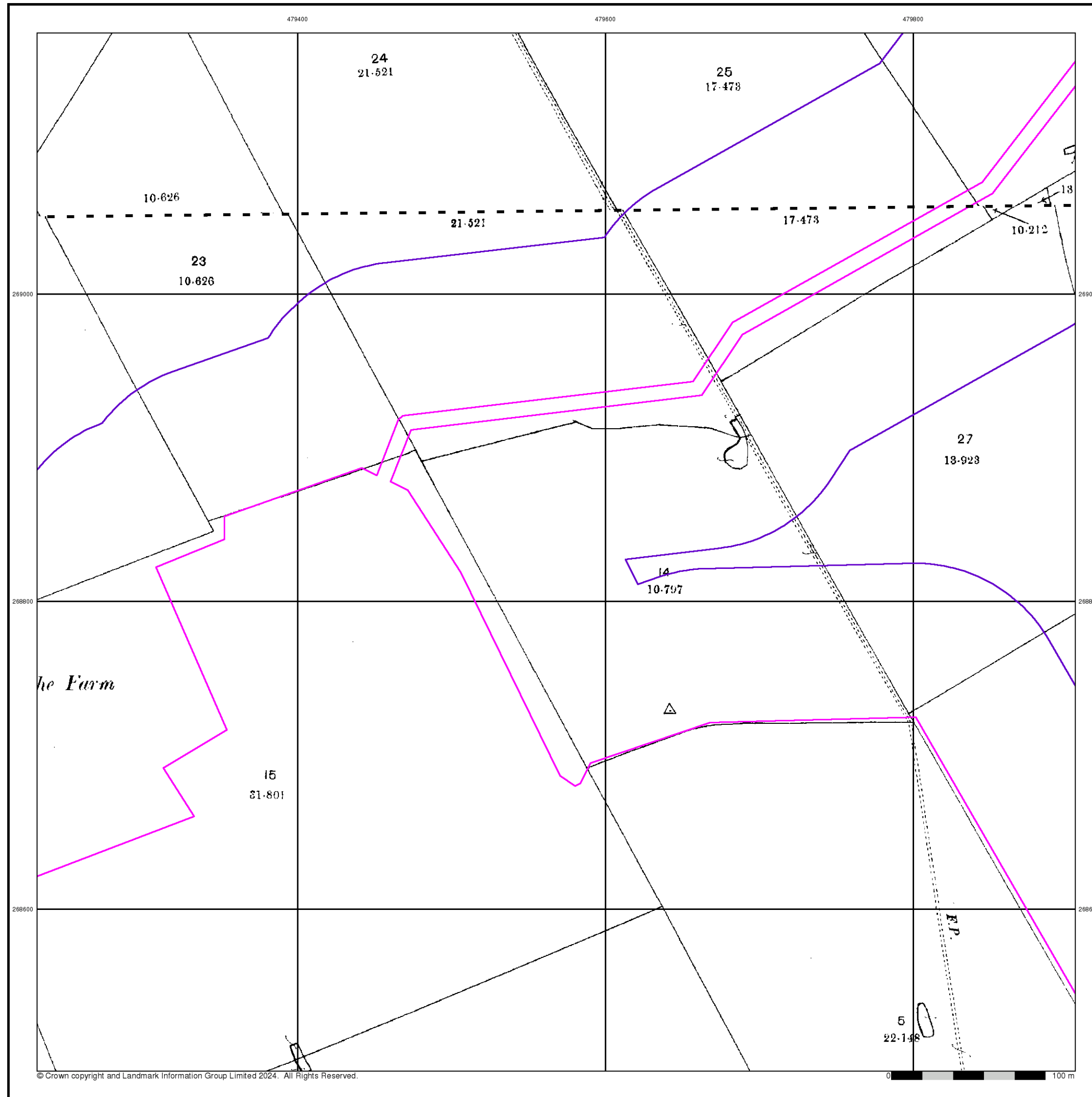

## Northamptonshire

Published 1900

Source map scale - 1:2,500

The historical maps shown were reproduced from maps predominantly held at the scale adopted for England, Wales and Scotland in the 1840's. In 1854 the 1:2,500 scale was adopted for mapping urban areas and by 1896 it covered the whole of what were considered to be the cultivated parts of Great Britain. The published date given below is often some years later than the surveyed date. Before 1938, all OS maps were based on the Cassini Projection, with independent surveys of a single county or group of counties, giving rise to significant inaccuracies in outlying areas.

### Map Name(s) and Date(s)

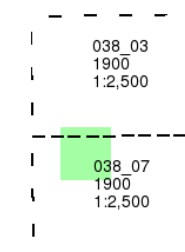

### Historical Map - Segment C4

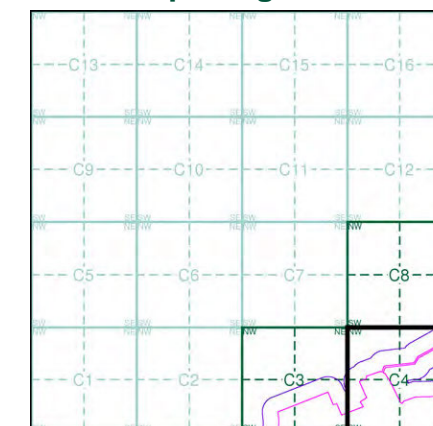

### Order Details

Order Number: 331731401\_1\_1  
Customer Ref: 93791.580478  
National Grid Reference: 479020, 269160  
Slice: C  
Site Area (Ha): 245.49  
Search Buffer (m): 100

### Site Details

Grendon Solar Scheme



Tel: 0844 844 9952  
Fax: 0844 844 9951  
Web: www.envirocheck.co.uk

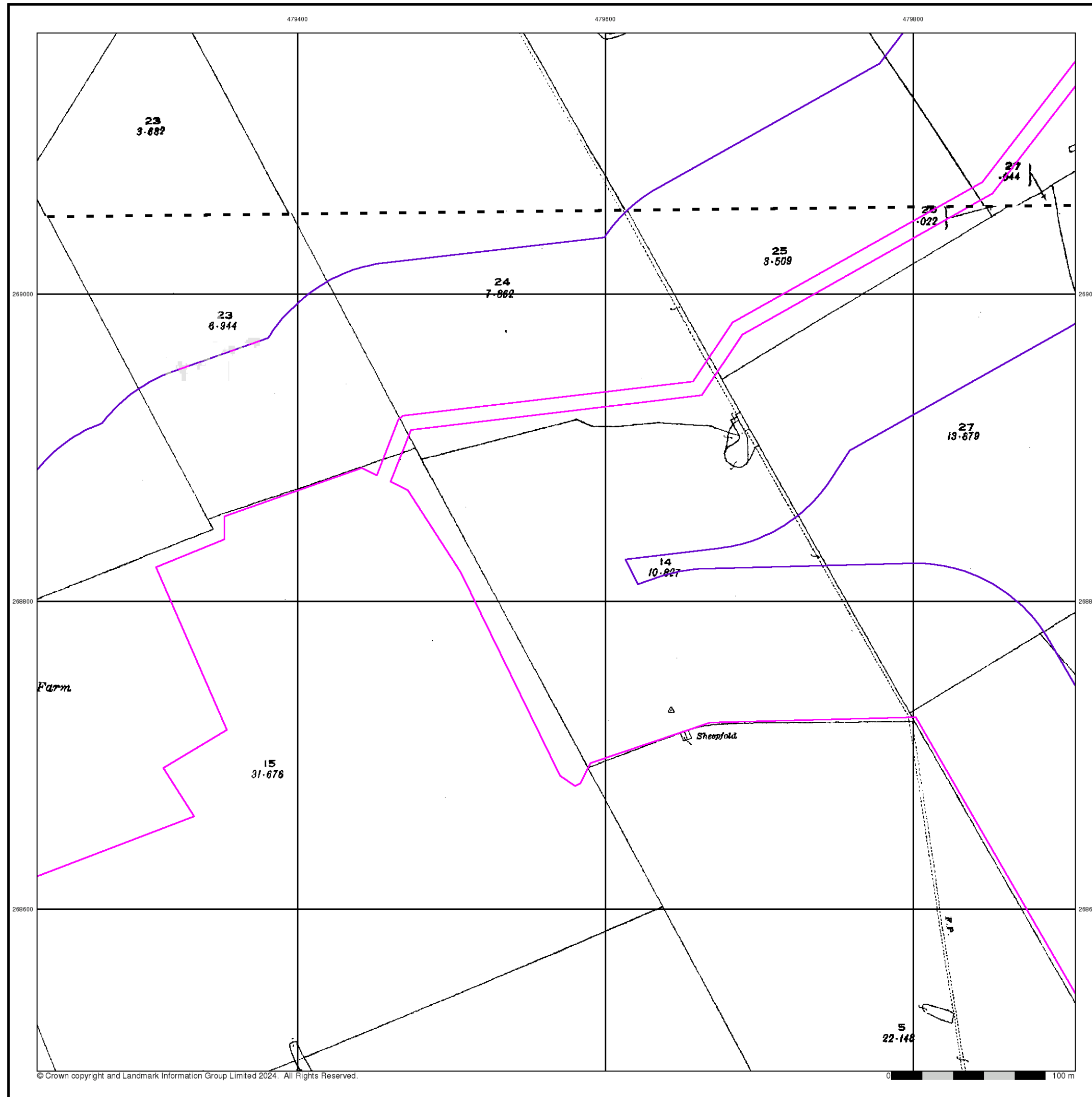

© Crown copyright and Landmark Information Group Limited 2024. All Rights Reserved.



## Northamptonshire

Published 1925 - 1926

Source map scale - 1:2,500

The historical maps shown were reproduced from maps predominantly held at the scale adopted for England, Wales and Scotland in the 1840's. In 1854 the 1:2,500 scale was adopted for mapping urban areas and by 1896 it covered the whole of what were considered to be the cultivated parts of Great Britain. The published date given below is often some years later than the surveyed date. Before 1938, all OS maps were based on the Cassini Projection, with independent surveys of a single county or group of counties, giving rise to significant inaccuracies in outlying areas.

### Map Name(s) and Date(s)

038_03
1926
1:2,500
038_07
1925
1:2,500

### Historical Map - Segment C4

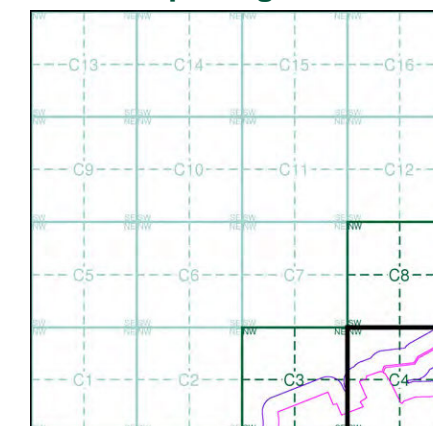

### Order Details

Order Number: 331731401\_1\_1  
Customer Ref: 93791.580478  
National Grid Reference: 479020, 269160  
Slice: C  
Site Area (Ha): 245.49  
Search Buffer (m): 100

### Site Details

Grendon Solar Scheme



Tel: 0844 844 9952  
Fax: 0844 844 9951  
Web: [www.envirocheck.co.uk](http://www.envirocheck.co.uk)

## Ordnance Survey Plan

Published 1964

Source map scale - 1:2,500

The historical maps shown were reproduced from maps predominantly held at the scale adopted for England, Wales and Scotland in the 1840's. In 1854 the 1:2,500 scale was adopted for mapping urban areas and by 1896 it covered the whole of what were considered to be the cultivated parts of Great Britain. The published date given below is often some years later than the surveyed date. Before 1938, all OS maps were based on the Cassini Projection, with independent surveys of a single county or group of counties, giving rise to significant inaccuracies in outlying areas.

### Map Name(s) and Date(s)

SP7969  
1964  
1:2,500

SP7968  
1964  
1:2,500

### Historical Map - Segment C4

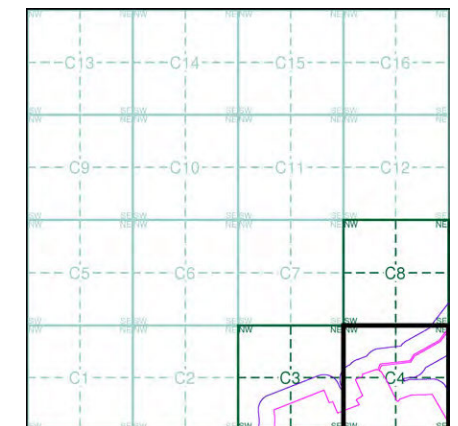

### Order Details

Order Number: 331731401\_1\_1  
Customer Ref: 93791.580478  
National Grid Reference: 479020, 269160  
Slice: C  
Site Area (Ha): 245.49  
Search Buffer (m): 100

### Site Details

Grendon Solar Scheme

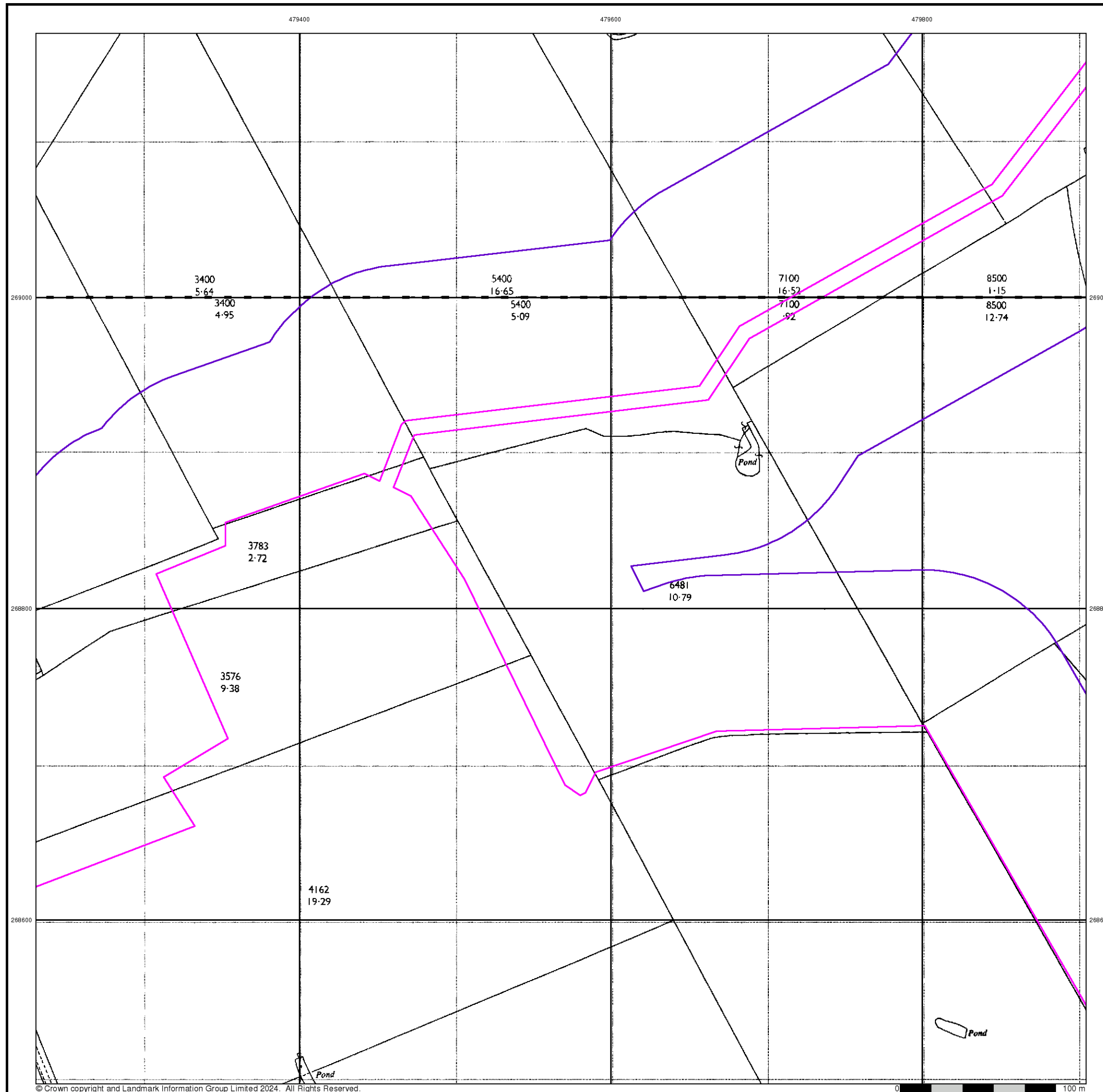



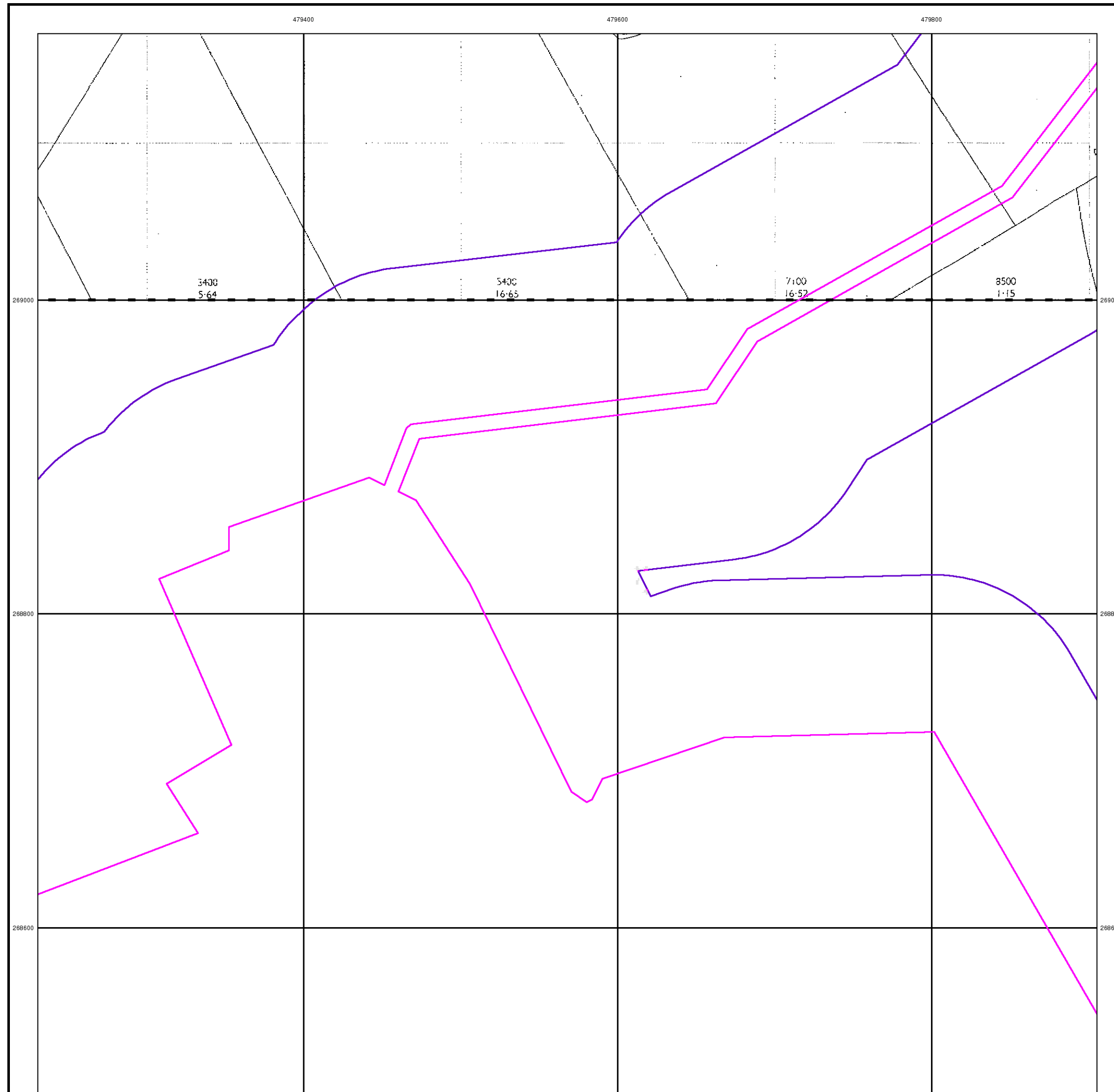

© Crown copyright and Landmark Information Group Limited 2024. All Rights Reserved.



### Additional SIMs

Published 1988

Source map scale - 1:2,500

The SIM cards (Ordnance Survey's 'Survey of Information on Microfilm') are further, minor editions of mapping which were produced and published in between the main editions as an area was updated. They date from 1947 to 1994, and contain detailed information on buildings, roads and land-use. These maps were produced at both 1:2,500 and 1:1,250 scales.

### Map Name(s) and Date(s)

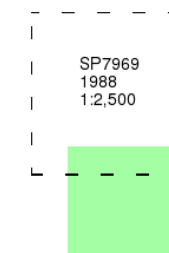

### Historical Map - Segment C4

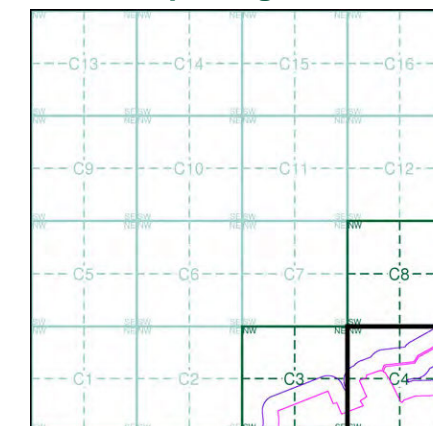

### Order Details

Order Number: 331731401\_1\_1  
Customer Ref: 93791.580478  
National Grid Reference: 479020, 269160  
Slice: C  
Site Area (Ha): 245.49  
Search Buffer (m): 100

### Site Details

Grendon Solar Scheme



Tel: 0844 844 9952  
Fax: 0844 844 9951  
Web: [www.envirocheck.co.uk](http://www.envirocheck.co.uk)

## Large-Scale National Grid Data

Published 1993

Source map scale - 1:2,500

'Large Scale National Grid Data' superseded SIM cards (Ordnance Survey's 'Survey of Information on Microfilm') in 1992, and continued to be produced until 1999. These maps were the fore-runners of digital mapping and so provide detailed information on houses and roads, but tend to show less topographic features such as vegetation. These maps were produced at both 1:2,500 and 1:1,250 scales.

### Map Name(s) and Date(s)

SP7969	1993	1:2,500
SP7968	1993	1:2,500

### Historical Map - Segment C4

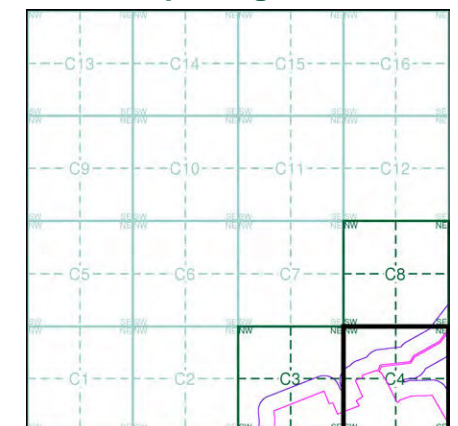

### Order Details

Order Number: 331731401\_1\_1  
 Customer Ref: 93791.580478  
 National Grid Reference: 479020, 269160  
 Slice: C  
 Site Area (Ha): 245.49  
 Search Buffer (m): 100

### Site Details

Grendon Solar Scheme

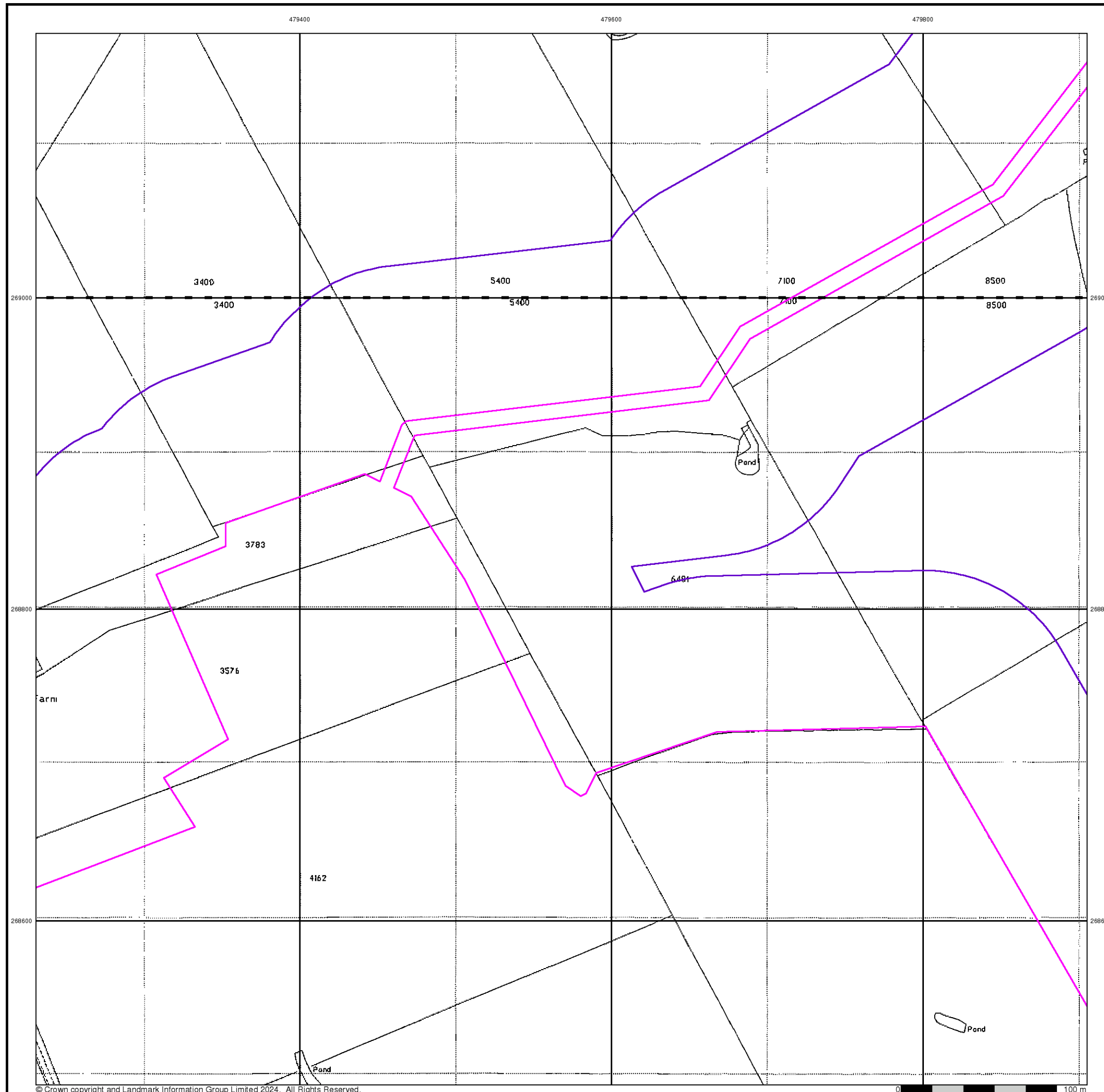

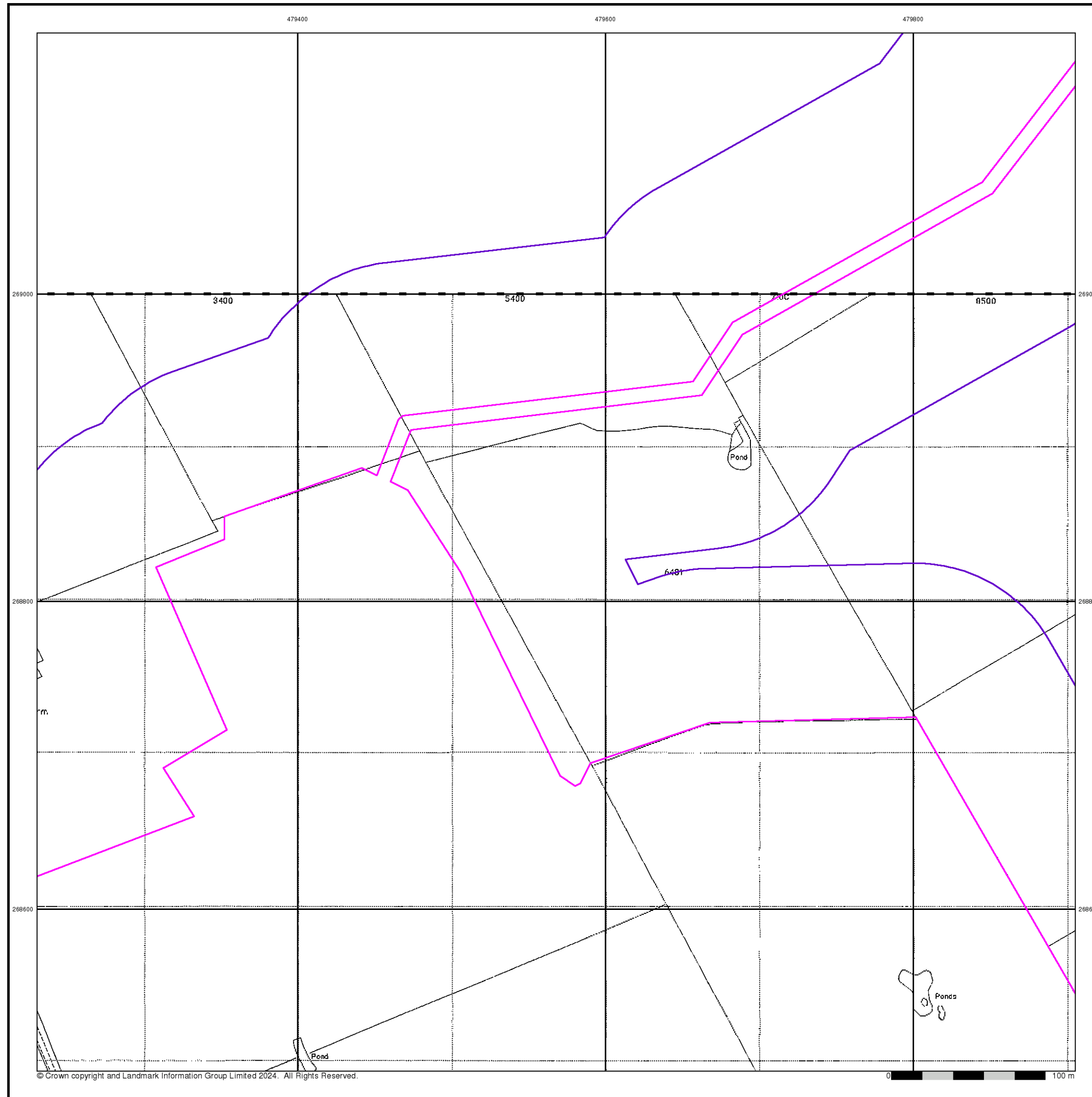

## Large-Scale National Grid Data

Published 1996

Source map scale - 1:2,500

'Large Scale National Grid Data' superseded SIM cards (Ordnance Survey's 'Survey of Information on Microfilm') in 1992, and continued to be produced until 1999. These maps were the fore-runners of digital mapping and so provide detailed information on houses and roads, but tend to show less topographic features such as vegetation. These maps were produced at both 1:2,500 and 1:1,250 scales.

### Map Name(s) and Date(s)

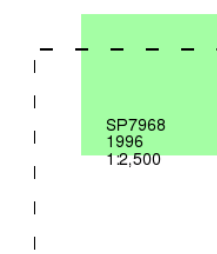

### Historical Map - Segment C4

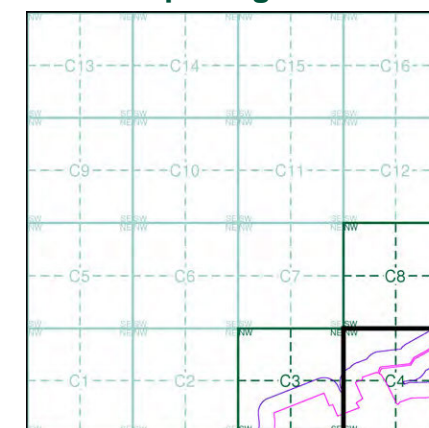

### Order Details

Order Number: 331731401\_1\_1  
Customer Ref: 93791.580478  
National Grid Reference: 479020, 269160  
Slice: C  
Site Area (Ha): 245.49  
Search Buffer (m): 100

### Site Details

Grendon Solar Scheme



Tel: 0844 844 9952  
Fax: 0844 844 9951  
Web: www.envirocheck.co.uk



# Historical Mapping Legends

## Ordnance Survey County Series and Ordnance Survey Plan 1:2,500



## Ordnance Survey Plan, Additional SIMs and Supply of Unpublished Survey Information 1:2,500 and 1:1,250



## Large-Scale National Grid Data 1:2,500 and 1:1,250



## Historical Mapping & Photography included:

Mapping Type	Scale	Date	Pg
Northamptonshire	1:2,500	1885	2
Northamptonshire	1:2,500	1900	3
Northamptonshire	1:2,500	1926	4
Ordnance Survey Plan	1:2,500	1964	5
Additional SIMs	1:2,500	1988	6
Large-Scale National Grid Data	1:2,500	1993	7

## Historical Map - Segment C8

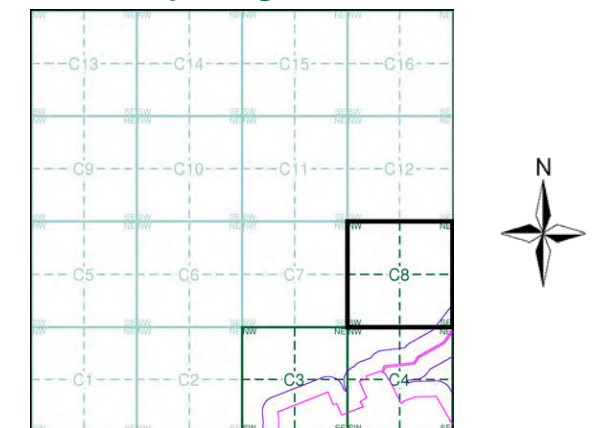

## Order Details

Order Number: 331731401\_1\_1  
Customer Ref: 93791.580478  
National Grid Reference: 479020, 269160  
Slice: C  
Site Area (Ha): 245.49  
Search Buffer (m): 100

## Site Details

Grendon Solar Scheme



Tel: 0844 844 9952  
Fax: 0844 844 9951  
Web: www.envirocheck.co.uk

## Northamptonshire

Published 1885

Source map scale - 1:2,500

The historical maps shown were reproduced from maps predominantly held at the scale adopted for England, Wales and Scotland in the 1840's. In 1854 the 1:2,500 scale was adopted for mapping urban areas and by 1896 it covered the whole of what were considered to be the cultivated parts of Great Britain. The published date given below is often some years later than the surveyed date. Before 1938, all OS maps were based on the Cassini Projection, with independent surveys of a single county or group of counties, giving rise to significant inaccuracies in outlying areas.

### Map Name(s) and Date(s)

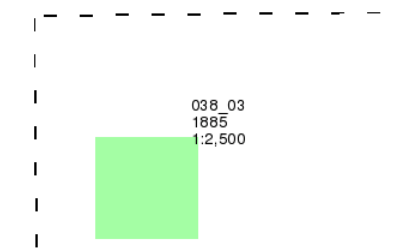

### Historical Map - Segment C8

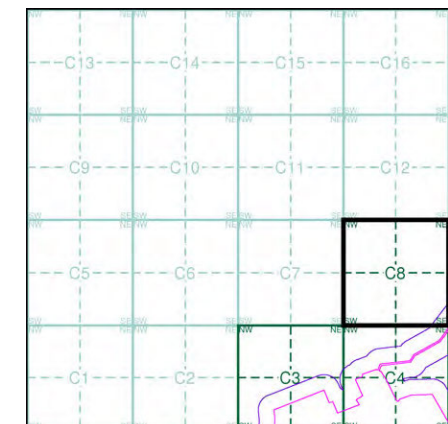

### Order Details

Order Number: 331731401\_1\_1  
Customer Ref: 93791.580478  
National Grid Reference: 479020, 269160  
Slice: C  
Site Area (Ha): 245.49  
Search Buffer (m): 100

### Site Details

Grendon Solar Scheme

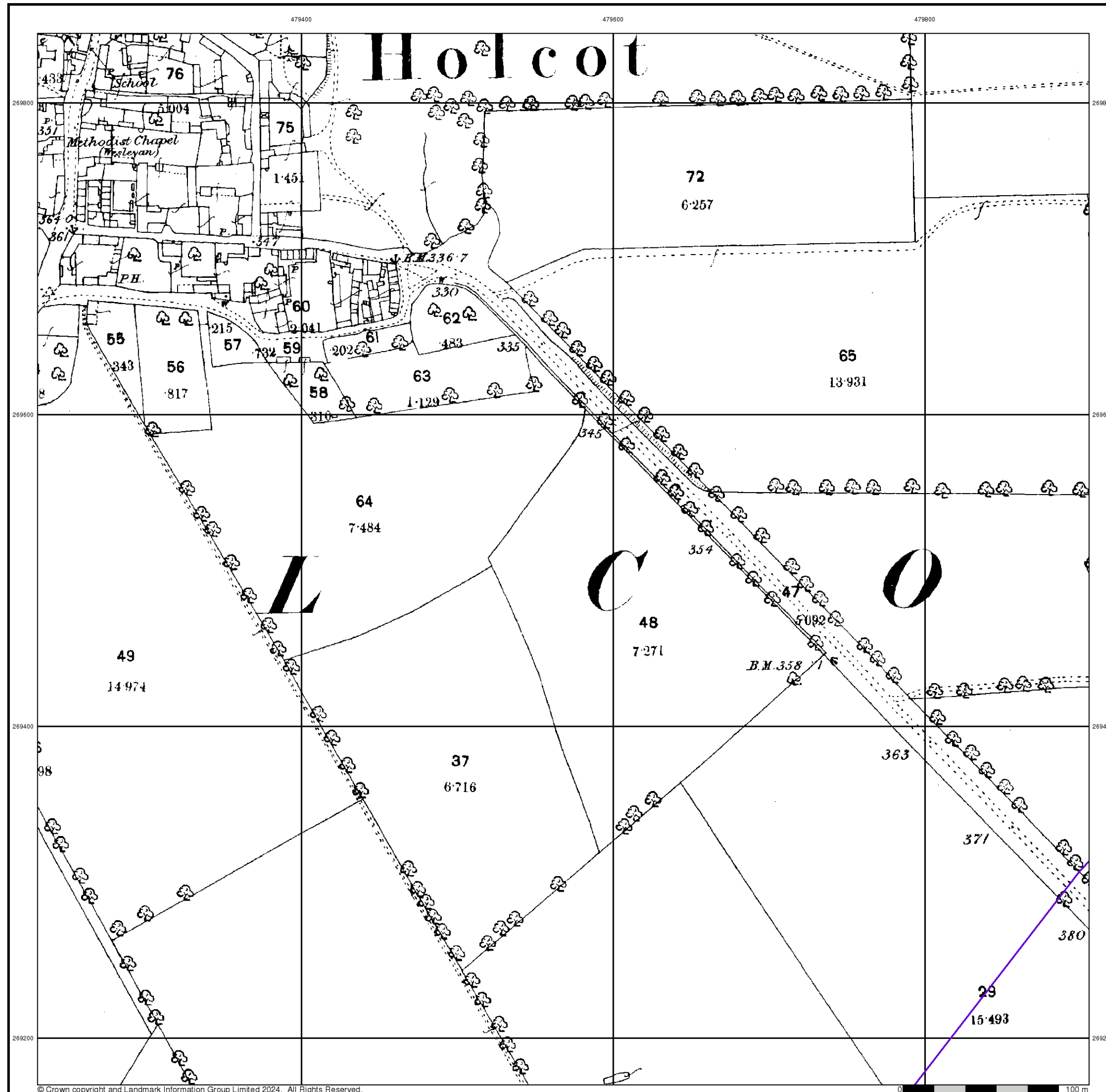

## Northamptonshire

Published 1900

Source map scale - 1:2,500

The historical maps shown were reproduced from maps predominantly held at the scale adopted for England, Wales and Scotland in the 1840's. In 1854 the 1:2,500 scale was adopted for mapping urban areas and by 1896 it covered the whole of what were considered to be the cultivated parts of Great Britain. The published date given below is often some years later than the surveyed date. Before 1938, all OS maps were based on the Cassini Projection, with independent surveys of a single county or group of counties, giving rise to significant inaccuracies in outlying areas.

### Map Name(s) and Date(s)

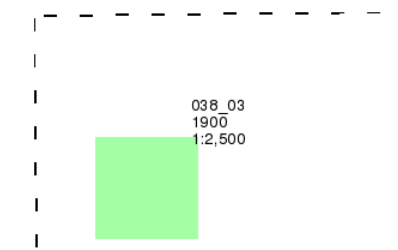

### Historical Map - Segment C8

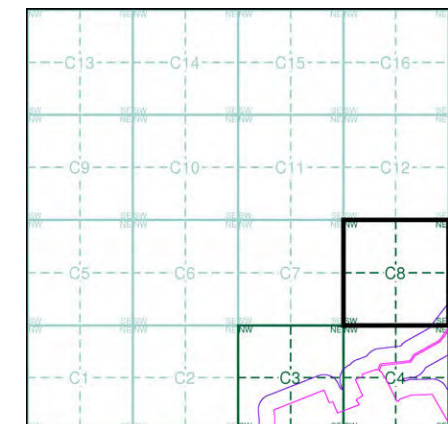

### Order Details

Order Number: 331731401\_1\_1  
Customer Ref: 93791.580478  
National Grid Reference: 479020, 269160  
Slice: C  
Site Area (Ha): 245.49  
Search Buffer (m): 100

### Site Details

Grendon Solar Scheme

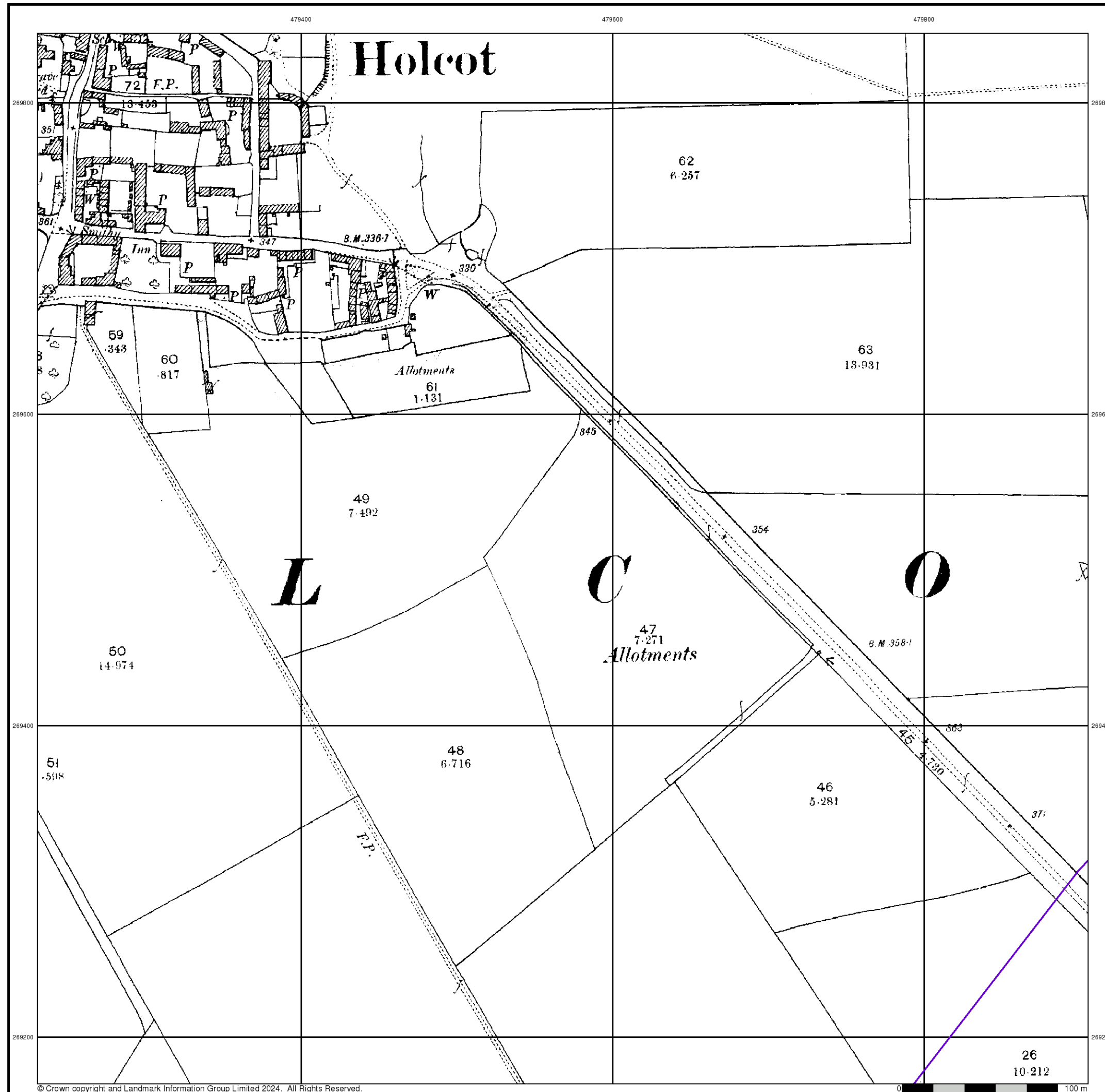



## Northamptonshire

Published 1926

Source map scale - 1:2,500

The historical maps shown were reproduced from maps predominantly held at the scale adopted for England, Wales and Scotland in the 1840's. In 1854 the 1:2,500 scale was adopted for mapping urban areas and by 1896 it covered the whole of what were considered to be the cultivated parts of Great Britain. The published date given below is often some years later than the surveyed date. Before 1938, all OS maps were based on the Cassini Projection, with independent surveys of a single county or group of counties, giving rise to significant inaccuracies in outlying areas.

### Map Name(s) and Date(s)

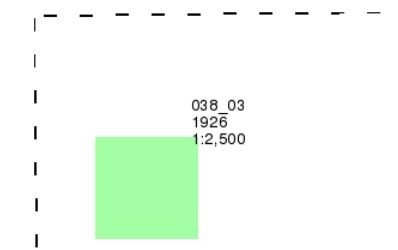

### Historical Map - Segment C8

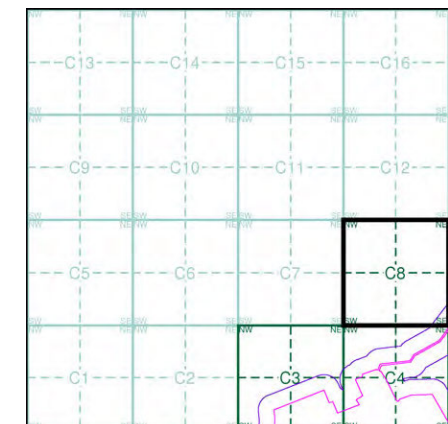

### Order Details

Order Number: 331731401\_1\_1  
Customer Ref: 93791.580478  
National Grid Reference: 479020, 269160  
Slice: C  
Site Area (Ha): 245.49  
Search Buffer (m): 100

### Site Details

Grendon Solar Scheme

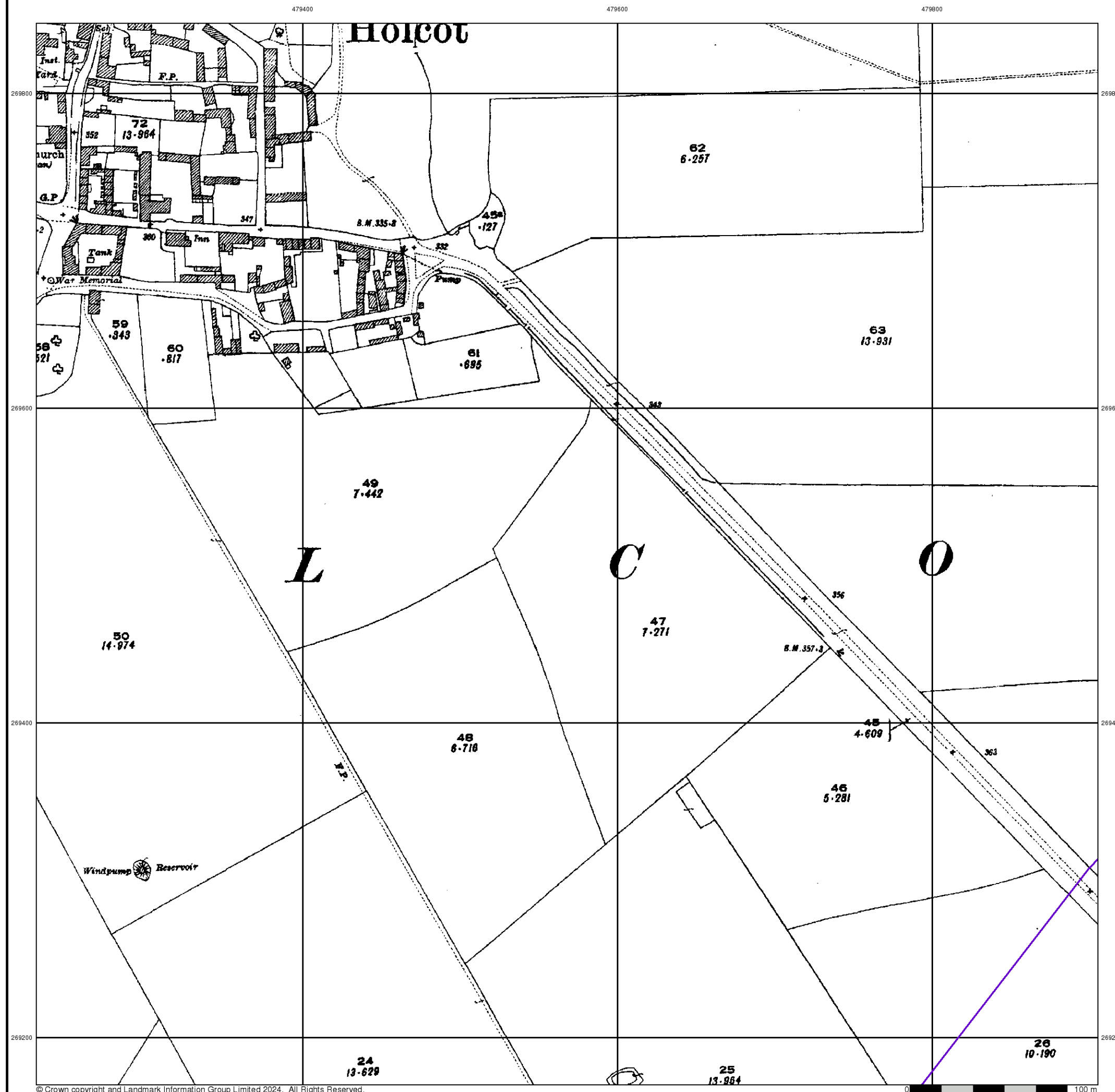

## Ordnance Survey Plan

Published 1964

Source map scale - 1:2,500

The historical maps shown were reproduced from maps predominantly held at the scale adopted for England, Wales and Scotland in the 1840's. In 1854 the 1:2,500 scale was adopted for mapping urban areas and by 1896 it covered the whole of what were considered to be the cultivated parts of Great Britain. The published date given below is often some years later than the surveyed date. Before 1938, all OS maps were based on the Cassini Projection, with independent surveys of a single county or group of counties, giving rise to significant inaccuracies in outlying areas.

## Map Name(s) and Date(s)

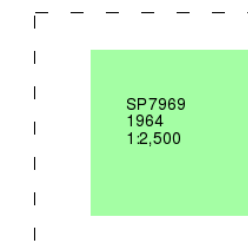

## Historical Map - Segment C8

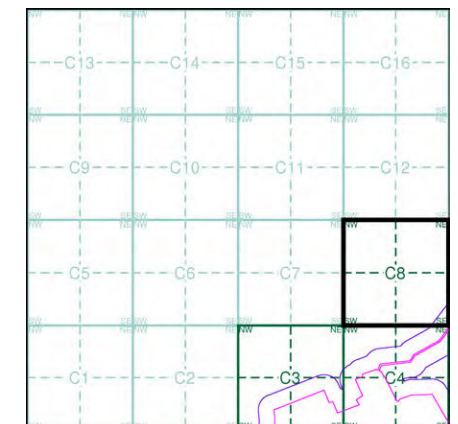

## Order Details

Order Number: 331731401\_1\_1  
Customer Ref: 93791.580478  
National Grid Reference: 479020, 269160  
Slice: C  
Site Area (Ha): 245.49  
Search Buffer (m): 100

## Site Details

Grendon Solar Scheme

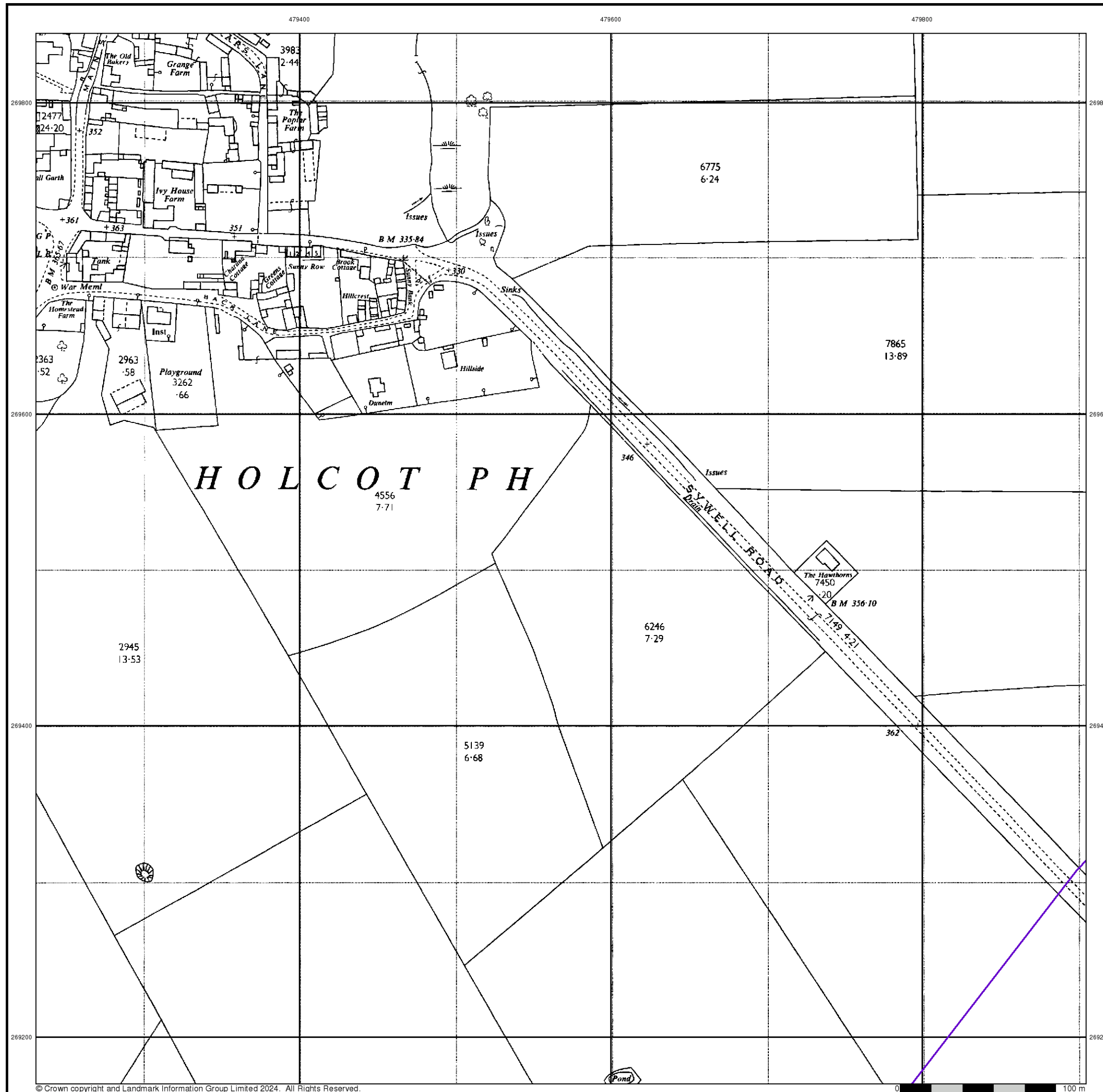





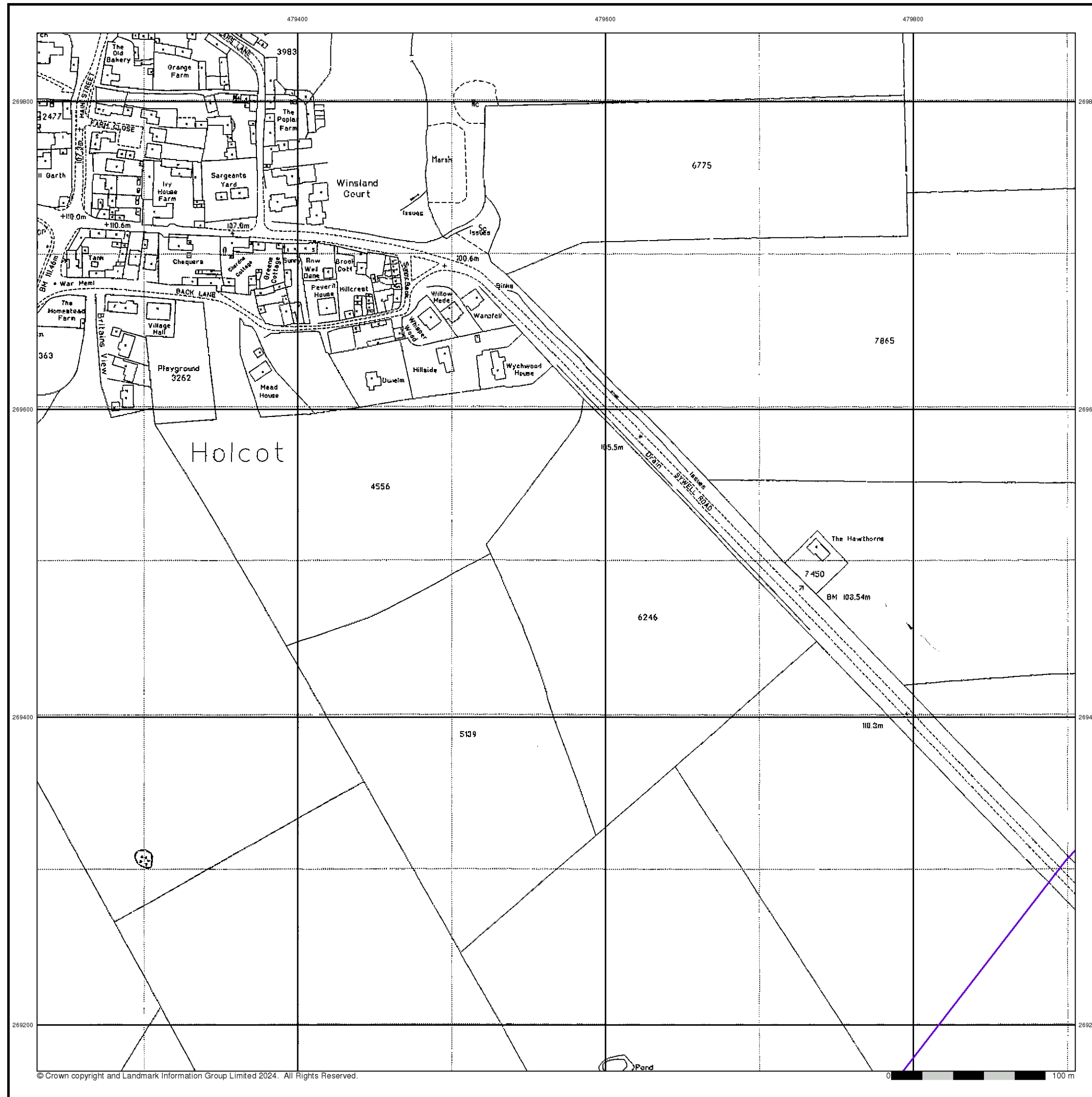

## Large-Scale National Grid Data

Published 1993

Source map scale - 1:2,500

'Large Scale National Grid Data' superseded SIM cards (Ordnance Survey's 'Survey of Information on Microfilm') in 1992, and continued to be produced until 1999. These maps were the fore-runners of digital mapping and so provide detailed information on houses and roads, but tend to show less topographic features such as vegetation. These maps were produced at both 1:2,500 and 1:1,250 scales.

### Map Name(s) and Date(s)

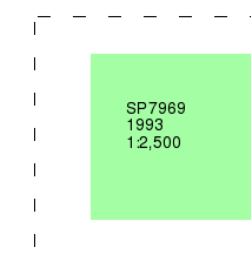

### Historical Map - Segment C8

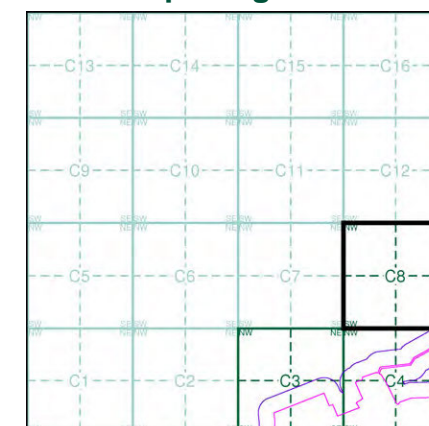

### Order Details

Order Number: 331731401\_1\_1  
Customer Ref: 93791.580478  
National Grid Reference: 479020, 269160  
Slice: C  
Site Area (Ha): 245.49  
Search Buffer (m): 100

### Site Details

Grendon Solar Scheme



Tel: 0844 844 9952  
Fax: 0844 844 9951  
Web: www.envirocheck.co.uk

# Historical Mapping Legends

## Ordnance Survey County Series 1:10,560

	Gravel Pit		Sand Pit		Other Pits
	Quarry		Shingle		Orchard
	Osiers		Reeds		Marsh
	Mixed Wood		Deciduous		Brushwood
	Fir		Furze		Rough Pasture
	Arrow denotes flow of water		Trigonometrical Station		
	Site of Antiquities		Bench Mark		
	Pump, Guide Post, Signal Post		Well, Spring, Boundary Post		
	Surface Level				
	Sketched Contour		Instrumental Contour		
	Main Roads		Fenced Minor Roads		Un-Fenced
	Sunken Road		Raised Road		
	Road over Railway		Railway over River		
	Railway over Road		Level Crossing		
	Road over River or Canal		Road over Stream		
	Road over Stream				
	County Boundary (Geographical)				
	County & Civil Parish Boundary				
	Administrative County & Civil Parish Boundary				
	County Borough Boundary (England)				
	County Burgh Boundary (Scotland)				
	Rural District Boundary				
	Civil Parish Boundary				

## Ordnance Survey Plan 1:10,000

	Chalk Pit, Clay Pit or Quarry		Gravel Pit
	Sand Pit		Disused Pit or Quarry
	Refuse or Slag Heap		Lake, Loch or Pond
	Dunes		Boulders
	Coniferous Trees		Non-Coniferous Trees
	Orchard		Scrub
	Bracken		Heath
	Marsh		Reeds
	Building		Glasshouse
	Sloping Masonry		Pylon
	Cutting		Embankment
	Road Under		Road Over
	Level Crossing		Foot Bridge
	Standard Gauge Multiple Track		Standard Gauge Single Track
	Siding, Tramway or Mineral Line		Narrow Gauge
	Geographical County		Administrative County, County Borough or County of City
	Municipal Borough, Urban or Rural District, Burgh or District Council		Borough, Burgh or County Constituency
	Civil Parish		
	Boundary Post or Stone		Police Station
	Church		Post Office
	Club House		Public Convenience
	Fire Engine Station		Public House
	Foot Bridge		Signal Box
	Fountain		Spring
	Guide Post		Telephone Call Box
	Mile Post		Telephone Call Post
	Mile Stone		Well

## 1:10,000 Raster Mapping

	Gravel Pit		Refuse tip or slag heap
	Rock		Rock (scattered)
	Boulders		Boulders (scattered)
	Shingle		Mud
	Sand		Sand Pit
	Slopes		Top of cliff
	General detail		Underground detail
	Overhead detail		Narrow gauge railway
	Multi-track railway		Single track railway
	County boundary (England only)		Civil, parish or community boundary
	District, Unitary, Metropolitan, London Borough boundary		Constituency boundary
	Area of wooded vegetation		Non-coniferous trees
	Non-coniferous trees (scattered)		Coniferous trees
	Coniferous trees (scattered)		Positioned tree
	Orchard		Coppice or Osiers
	Rough Grassland		Heath
	Scrub		Marsh, Salt Marsh or Reeds
	Water feature		Flow arrows
	Mean high water (springs)		Mean low water (springs)
	Telephone line (where shown)		Electricity transmission line (with poles)
	Bench mark (where shown)		Triangulation station
	Point feature (e.g. Guide Post or Mile Stone)		Pylon, flare stack or lighting tower
	Site of (antiquity)		Glasshouse
	General Building		Important Building

## Historical Mapping & Photography included:

Mapping Type	Scale	Date	Pg
Northamptonshire	1:10,560	1884	2
Northamptonshire	1:10,560	1900 - 1901	3
Northamptonshire	1:10,560	1927	4
Northamptonshire	1:10,560	1951 - 1952	5
Ordnance Survey Plan	1:10,000	1958	6
Ordnance Survey Plan	1:10,000	1963 - 1968	7
Ordnance Survey Plan	1:10,000	1968	8
Ordnance Survey Plan	1:10,000	1971 - 1975	9
Ordnance Survey Plan	1:10,000	1982 - 1989	10
Ordnance Survey Plan	1:10,000	1993	11
10K Raster Mapping	1:10,000	1999	12
Street View	Variable		13

## Historical Map - Slice D

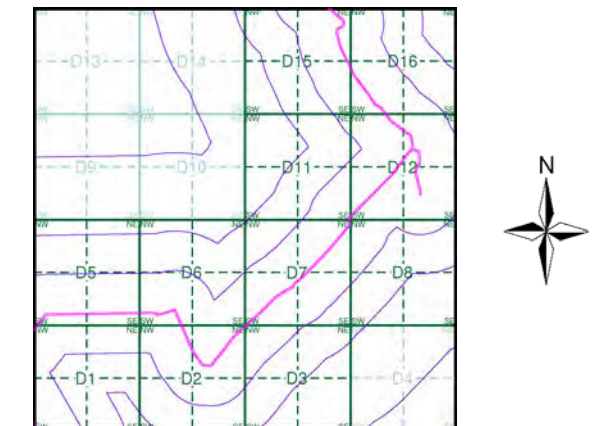

## Order Details

Order Number: 331731401\_1\_1  
Customer Ref: 93791.580478  
National Grid Reference: 481350, 269750  
Slice: D  
Site Area (Ha): 245.49  
Search Buffer (m): 1000

## Site Details

Grendon Solar Scheme



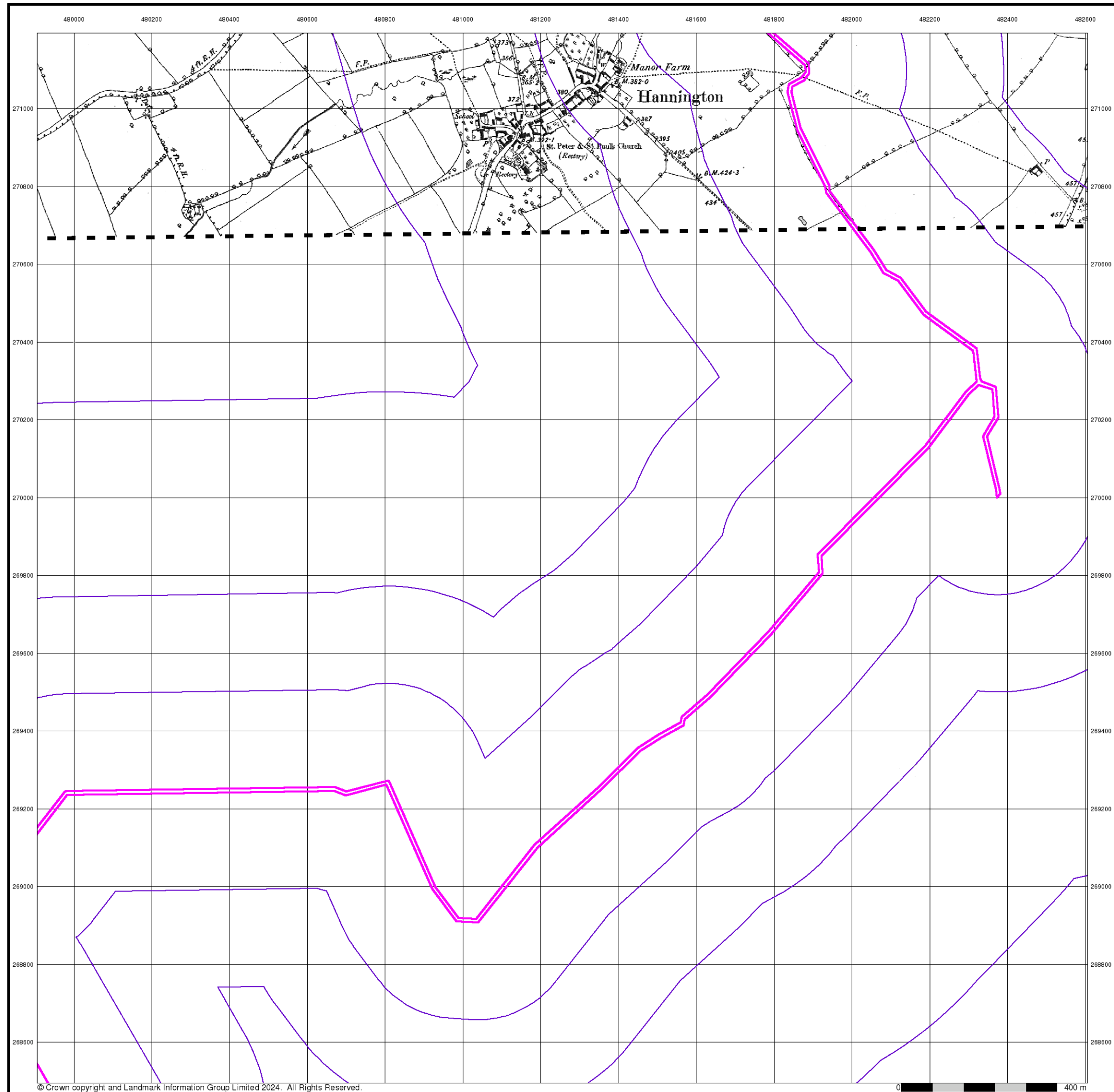

## Northamptonshire

Published 1884

Source map scale - 1:10,560

The historical maps shown were reproduced from maps predominantly held at the scale adopted for England, Wales and Scotland in the 1840's. In 1854 the 1:2,500 scale was adopted for mapping urban areas; these maps were used to update the 1:10,560 maps. The published date given therefore is often some years later than the surveyed date. Before 1938, all OS maps were based on the Cassini Projection, with independent surveys of a single county or group of counties, giving rise to significant inaccuracies in outlying areas. In the late 1940's, a Provisional Edition was produced, which updated the 1:10,560 mapping from a number of sources. The maps appear unfinished - with all military camps and other strategic sites removed. These maps were initially overprinted with the National Grid. In 1970, the first 1:10,000 maps were produced using the Transverse Mercator Projection. The revision process continued until recently, with new editions appearing every 10 years or so for urban areas.

### Map Name(s) and Date(s)

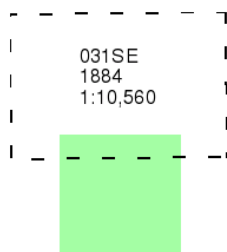

### Historical Map - Slice D

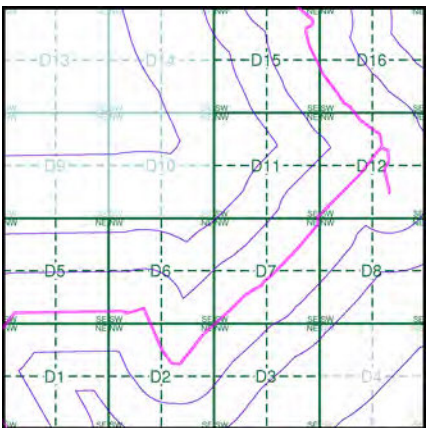

### Order Details

Order Number: 331731401\_1\_1  
Customer Ref: 93791.580478  
National Grid Reference: 481350, 269750  
Slice: D  
Site Area (Ha): 245.49  
Search Buffer (m): 1000

### Site Details

Grendon Solar Scheme



Tel: 0844 844 9952  
Fax: 0844 844 9951  
Web: [www.envirocheck.co.uk](http://www.envirocheck.co.uk)



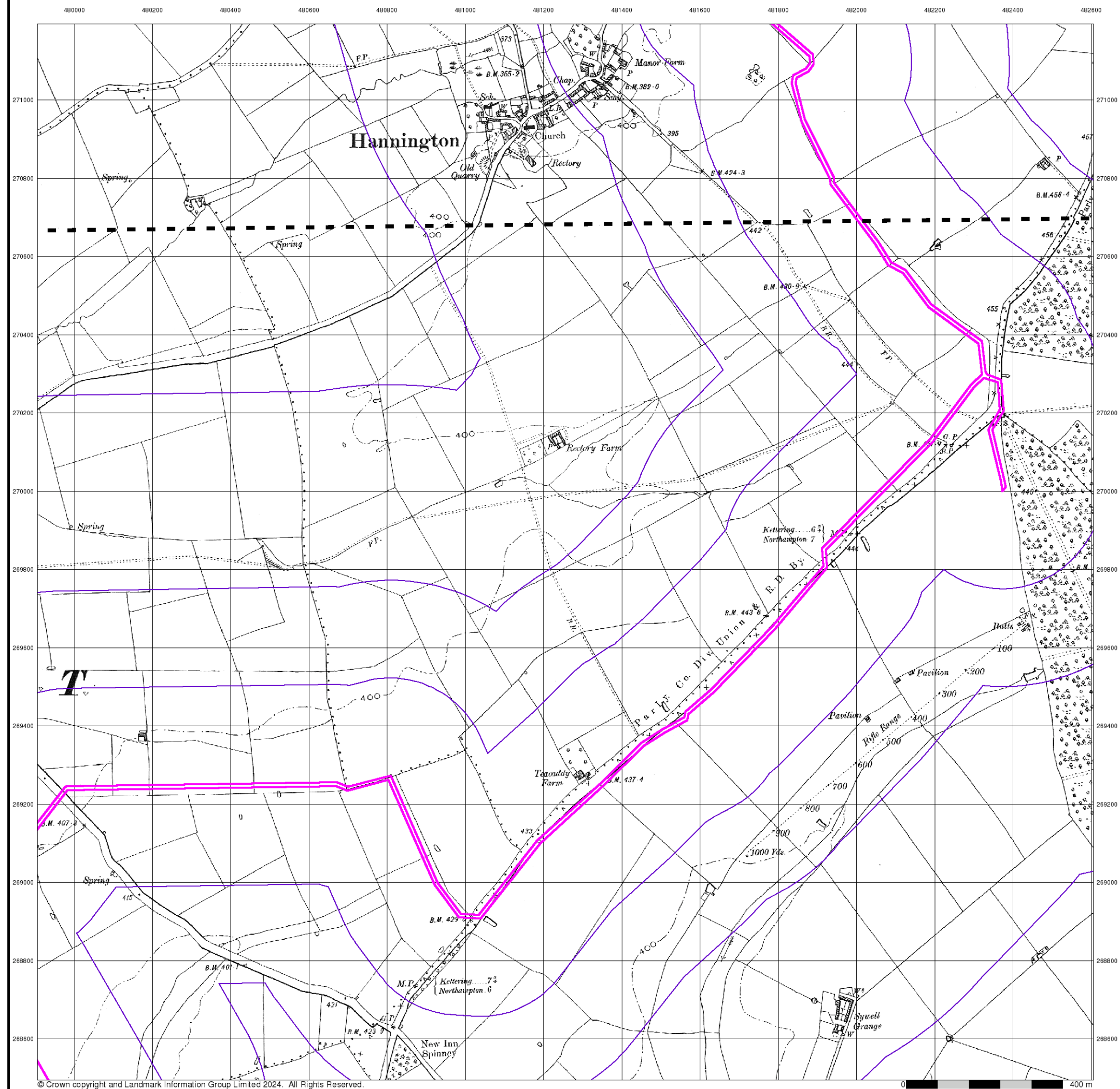

## Northamptonshire

Published 1900 - 1901

**Source map scale - 1:10,560**

The historical maps shown were reproduced from maps predominantly held at the scale adopted for England, Wales and Scotland in the 1840's. In 1854 the 1:2,500 scale was adopted for mapping urban areas; these maps were used to update the 1:10,560 maps. The published date given therefore is often some years later than the surveyed date. Before 1938, all OS maps were based on the Cassini Projection, with independent surveys of a single county or group of counties, giving rise to significant inaccuracies in outlying areas. In the late 1940's, a Provisional Edition was produced, which updated the 1:10,560 mapping from a number of sources. The maps appear unfinished - with all military camps and other strategic sites removed. These maps were initially overprinted with the National Grid. In 1970, the first 1:10,000 maps were produced using the Transverse Mercator Projection. The revision process continued until recently, with new editions appearing every 10 years or so for urban areas.

**Map Name(s) and Date(s)**

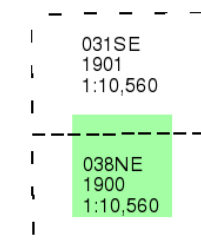

### Historical Map - Slice D

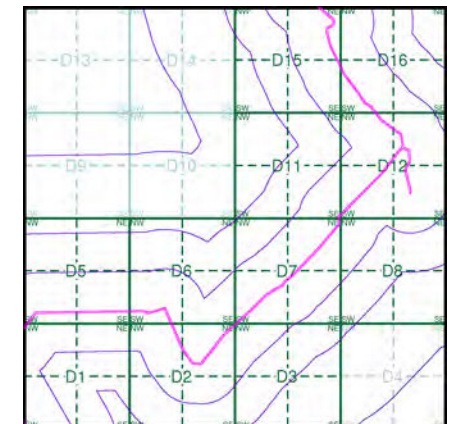

## Order Details

Order Number: 331731401\_1\_1  
Customer Ref: 93791.580478  
National Grid Reference: 481350, 269750  
Slice: D  
Site Area (Ha): 245.49  
Search Buffer (m): 1000

## Site Details

### Site Details

Grendon Solar Scheme

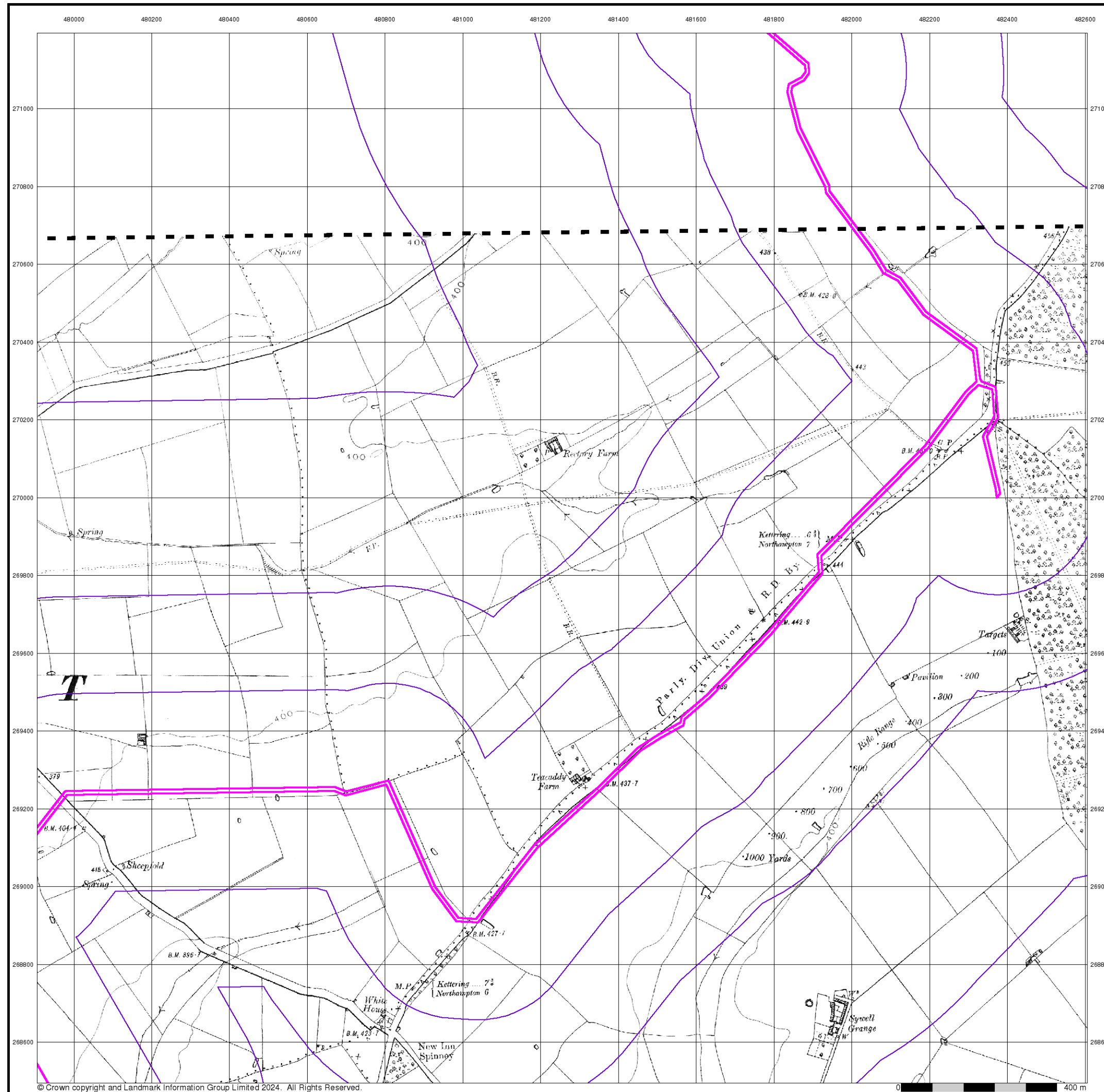

## Northamptonshire

Published 1927

Source map scale - 1:10,560

The historical maps shown were reproduced from maps predominantly held at the scale adopted for England, Wales and Scotland in the 1840's. In 1854 the 1:2,500 scale was adopted for mapping urban areas; these maps were used to update the 1:10,560 maps. The published date given therefore is often some years later than the surveyed date. Before 1938, all OS maps were based on the Cassini Projection, with independent surveys of a single county or group of counties, giving rise to significant inaccuracies in outlying areas. In the late 1940's, a Provisional Edition was produced, which updated the 1:10,560 mapping from a number of sources. The maps appear unfinished - with all military camps and other strategic sites removed. These maps were initially overprinted with the National Grid. In 1970, the first 1:10,000 maps were produced using the Transverse Mercator Projection. The revision process continued until recently, with new editions appearing every 10 years or so for urban areas.

### Map Name(s) and Date(s)

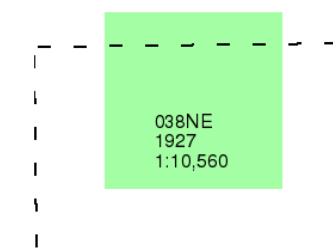

### Historical Map - Slice D

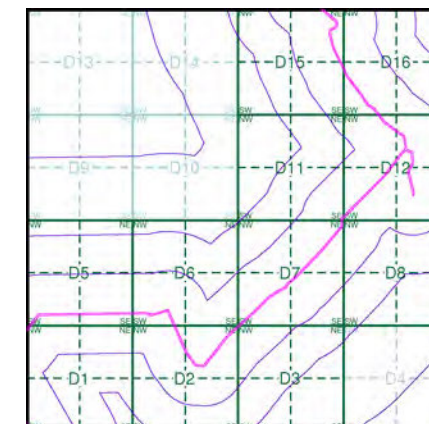

### Order Details

Order Number: 331731401\_1\_1  
Customer Ref: 93791.580478  
National Grid Reference: 481350, 269750  
Slice: D  
Site Area (Ha): 245.49  
Search Buffer (m): 1000

### Site Details

Grendon Solar Scheme



Tel: 0844 844 9952  
Fax: 0844 844 9951  
Web: [www.envirocheck.co.uk](http://www.envirocheck.co.uk)



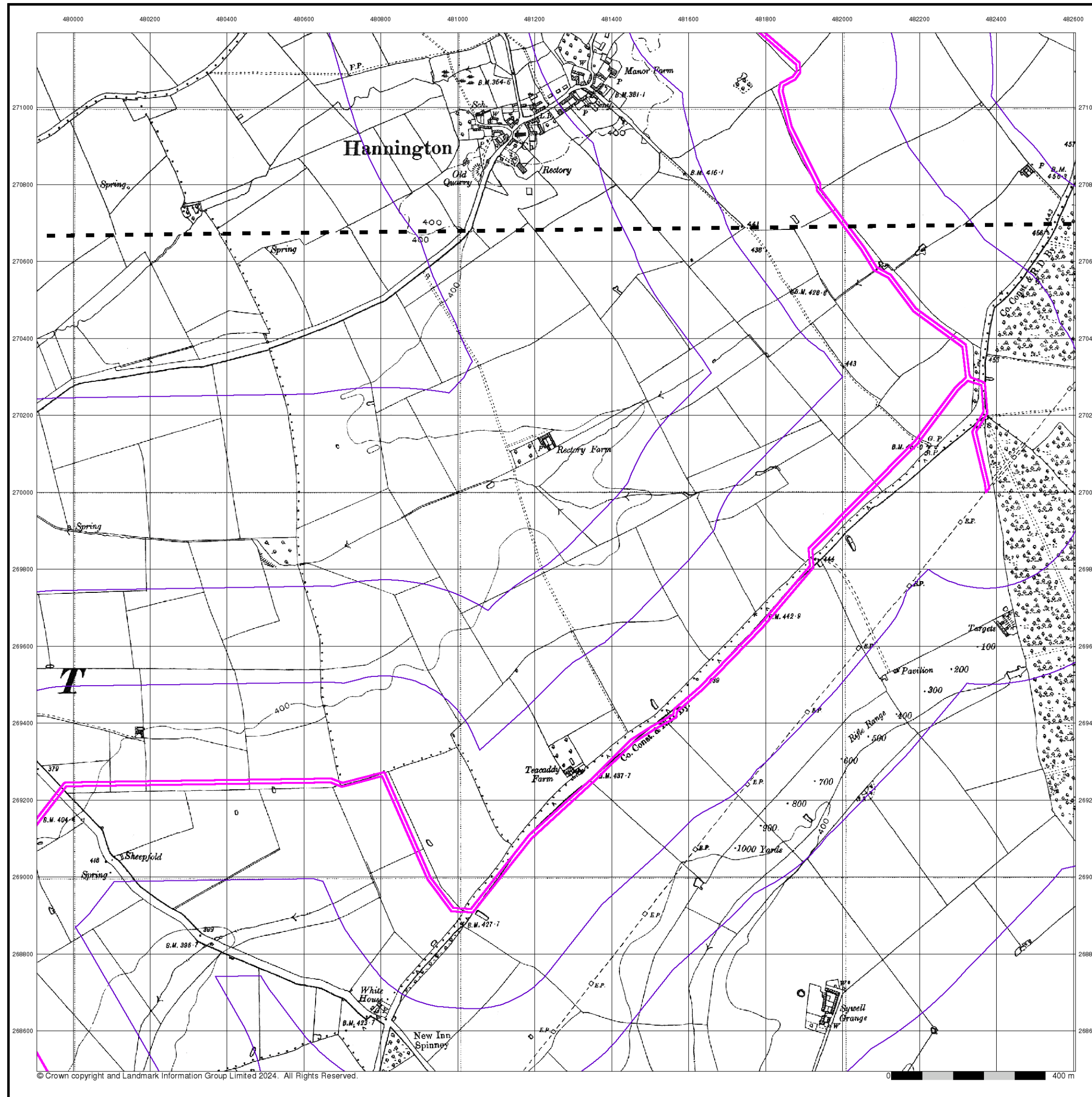

## Northamptonshire

Published 1951 - 1952

Source map scale - 1:10,560

The historical maps shown were reproduced from maps predominantly held at the scale adopted for England, Wales and Scotland in the 1840's. In 1854 the 1:2,500 scale was adopted for mapping urban areas; these maps were used to update the 1:10,560 maps. The published date given therefore is often some years later than the surveyed date. Before 1938, all OS maps were based on the Cassini Projection, with independent surveys of a single county or group of counties, giving rise to significant inaccuracies in outlying areas. In the late 1940's, a Provisional Edition was produced, which updated the 1:10,560 mapping from a number of sources. The maps appear unfinished - with all military camps and other strategic sites removed. These maps were initially overprinted with the National Grid. In 1970, the first 1:10,000 maps were produced using the Transverse Mercator Projection. The revision process continued until recently, with new editions appearing every 10 years or so for urban areas.

### Map Name(s) and Date(s)

031SE
1952
1:10,560
038NE
1951
1:10,560

### Historical Map - Slice D

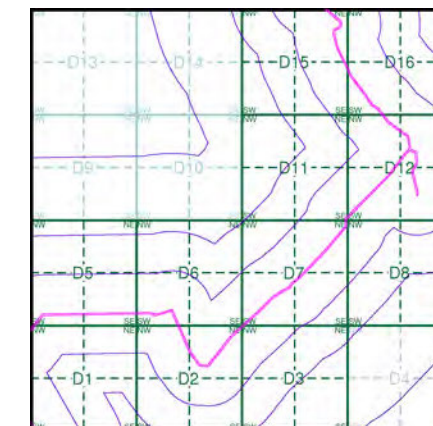

### Order Details

Order Number: 331731401\_1\_1  
Customer Ref: 93791.580478  
National Grid Reference: 481350, 269750  
Slice: D  
Site Area (Ha): 245.49  
Search Buffer (m): 1000

### Site Details

Grendon Solar Scheme



Tel: 0844 844 9952  
Fax: 0844 844 9951  
Web: [www.envirocheck.co.uk](http://www.envirocheck.co.uk)



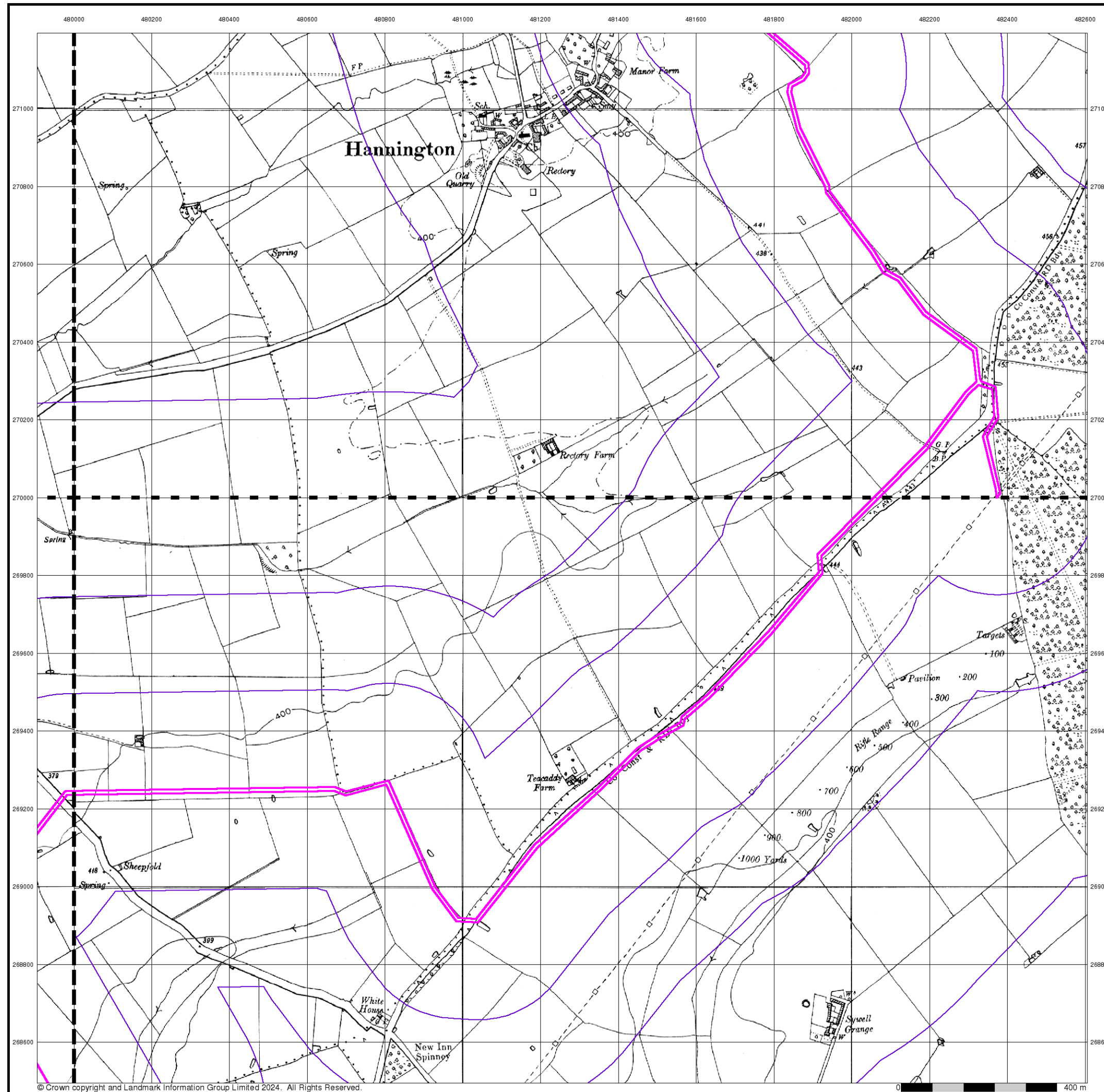

© Crown copyright and Landmark Information Group Limited 2024. All Rights Reserved.



## Ordnance Survey Plan

Published 1958

Source map scale - 1:10,000

The historical maps shown were reproduced from maps predominantly held at the scale adopted for England, Wales and Scotland in the 1840's. In 1854 the 1:2,500 scale was adopted for mapping urban areas; these maps were used to update the 1:10,560 maps. The published date given therefore is often some years later than the surveyed date. Before 1938, all OS maps were based on the Cassini Projection, with independent surveys of a single county or group of counties, giving rise to significant inaccuracies in outlying areas. In the late 1940's, a Provisional Edition was produced, which updated the 1:10,560 mapping from a number of sources. The maps appear unfinished - with all military camps and other strategic sites removed. These maps were initially overprinted with the National Grid. In 1970, the first 1:10,000 maps were produced using the Transverse Mercator Projection. The revision process continued until recently, with new editions appearing every 10 years or so for urban areas.

## Map Name(s) and Date(s)

SP77SE	SP87SW
1958	1958
1:10,560	1:10,560
SP76NE	SP86NW
1958	1958
1:10,560	1:10,560

## Historical Map - Slice D

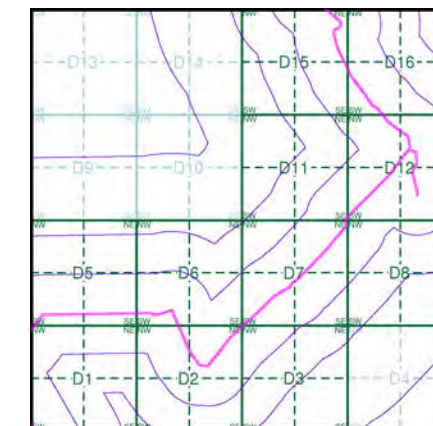

## Order Details

Order Number: 331731401\_1\_1  
Customer Ref: 93791.580478  
National Grid Reference: 481350, 269750  
Slice: D  
Site Area (Ha): 245.49  
Search Buffer (m): 1000

## Site Details

Grendon Solar Scheme



Tel: 0844 844 9952  
Fax: 0844 844 9951  
Web: [www.envirocheck.co.uk](http://www.envirocheck.co.uk)

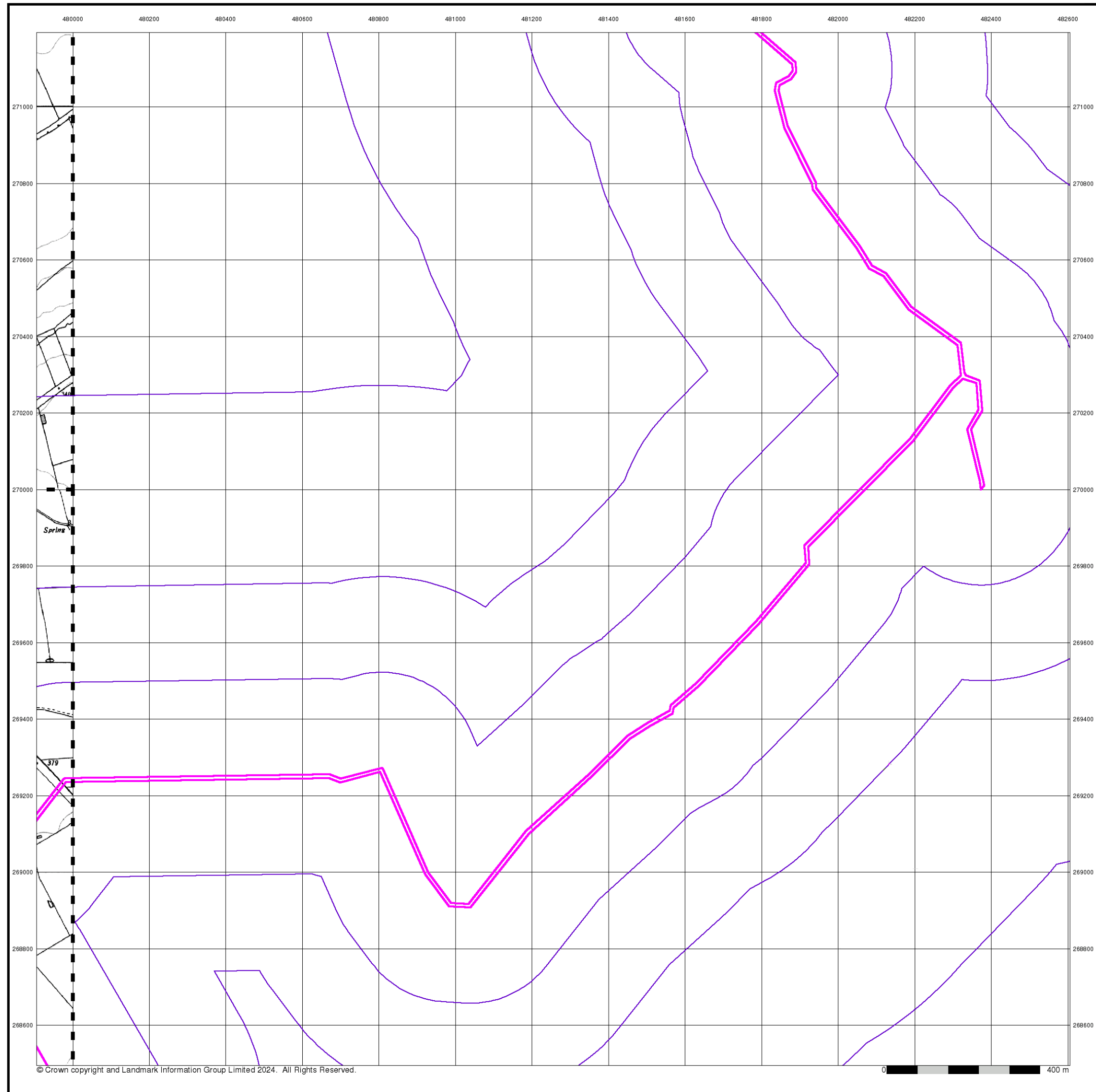

**Ordnance Survey Plan**  
**Published 1963 - 1968**  
**Source map scale - 1:10,000**

The historical maps shown were reproduced from maps predominantly held at the scale adopted for England, Wales and Scotland in the 1840's. In 1854 the 1:2,500 scale was adopted for mapping urban areas; these maps were used to update the 1:10,560 maps. The published date given therefore is often some years later than the surveyed date. Before 1938, all OS maps were based on the Cassini Projection, with independent surveys of a single county or group of counties, giving rise to significant inaccuracies in outlying areas. In the late 1940's, a Provisional Edition was produced, which updated the 1:10,560 mapping from a number of sources. The maps appear unfinished - with all military camps and other strategic sites removed. These maps were initially overprinted with the National Grid. In 1970, the first 1:10,000 maps were produced using the Transverse Mercator Projection. The revision process continued until recently, with new editions appearing every 10 years or so for urban areas.

**Map Name(s) and Date(s)**

SP77SE	1968	1:10,560
SP76NE	1963	1:10,560

**Historical Map - Slice D**

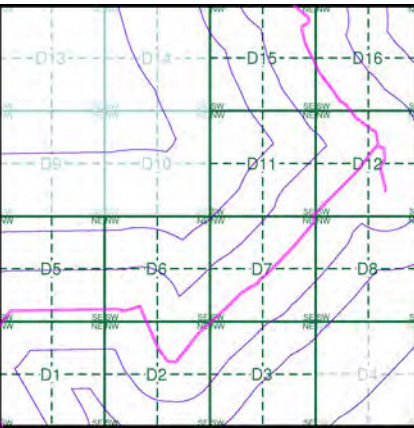

**Order Details**

Order Number: 331731401\_1\_1  
Customer Ref: 93791.580478  
National Grid Reference: 481350, 269750  
Slice: D  
Site Area (Ha): 245.49  
Search Buffer (m): 1000

**Site Details**

Grendon Solar Scheme



Tel: 0844 844 9952  
Fax: 0844 844 9951  
Web: [www.envirocheck.co.uk](http://www.envirocheck.co.uk)



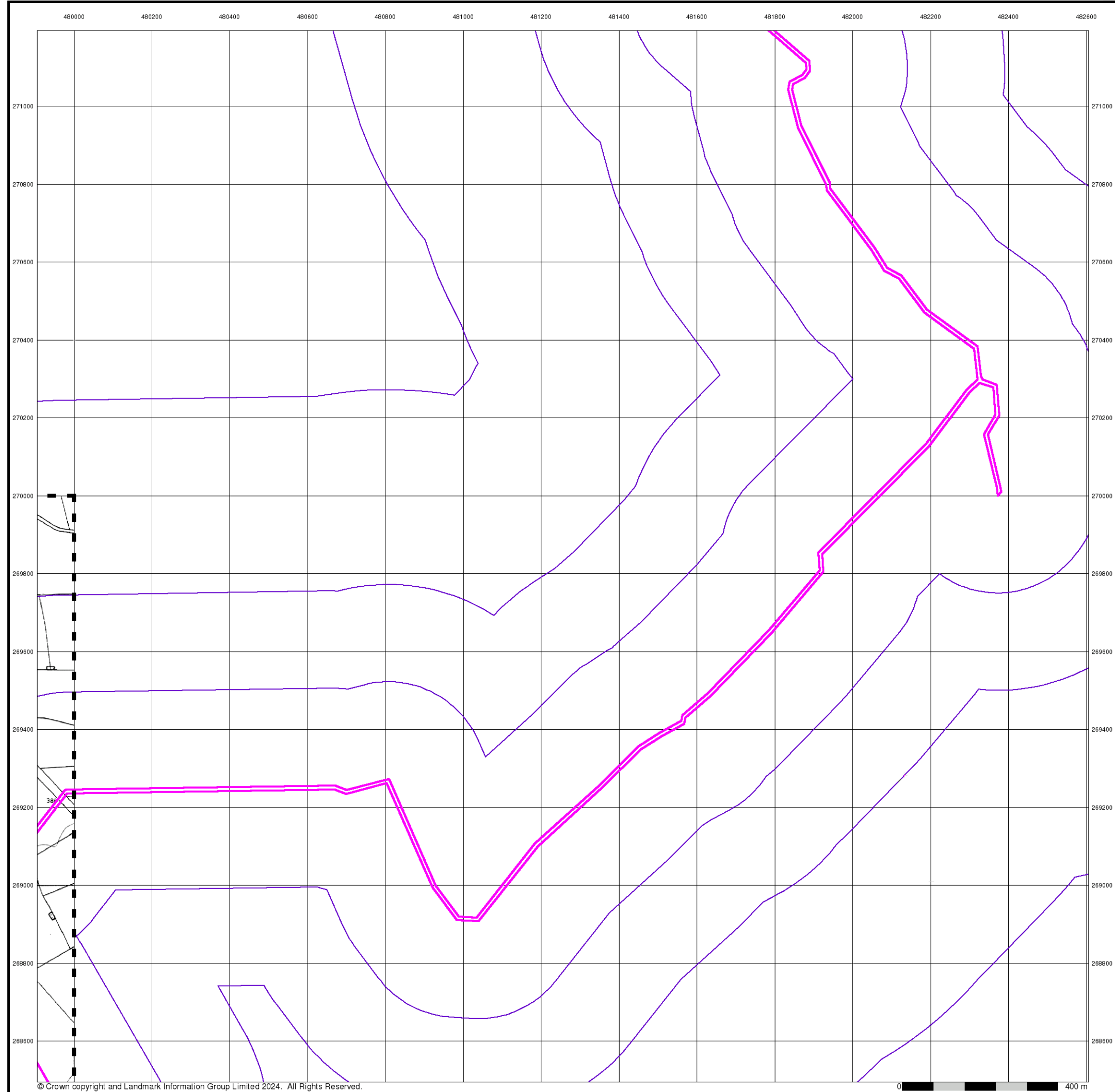

**Ordnance Survey Plan**  
**Published 1968**  
**Source map scale - 1:10,000**

The historical maps shown were reproduced from maps predominantly held at the scale adopted for England, Wales and Scotland in the 1840's. In 1854 the 1:2,500 scale was adopted for mapping urban areas; these maps were used to update the 1:10,560 maps. The published date given therefore is often some years later than the surveyed date. Before 1938, all OS maps were based on the Cassini Projection, with independent surveys of a single county or group of counties, giving rise to significant inaccuracies in outlying areas. In the late 1940's, a Provisional Edition was produced, which updated the 1:10,560 mapping from a number of sources. The maps appear unfinished - with all military camps and other strategic sites removed. These maps were initially overprinted with the National Grid. In 1970, the first 1:10,000 maps were produced using the Transverse Mercator Projection. The revision process continued until recently, with new editions appearing every 10 years or so for urban areas.

**Map Name(s) and Date(s)**

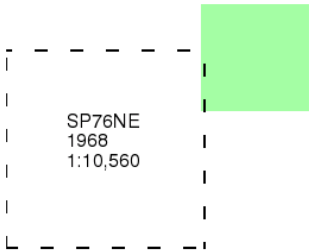

**Historical Map - Slice D**

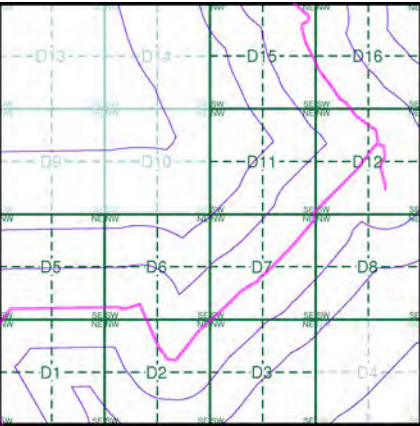

**Order Details**

Order Number: 331731401\_1\_1  
Customer Ref: 93791.580478  
National Grid Reference: 481350, 269750  
Slice: D  
Site Area (Ha): 245.49  
Search Buffer (m): 1000

**Site Details**

Grendon Solar Scheme



Tel: 0844 844 9952  
Fax: 0844 844 9951  
Web: [www.envirocheck.co.uk](http://www.envirocheck.co.uk)



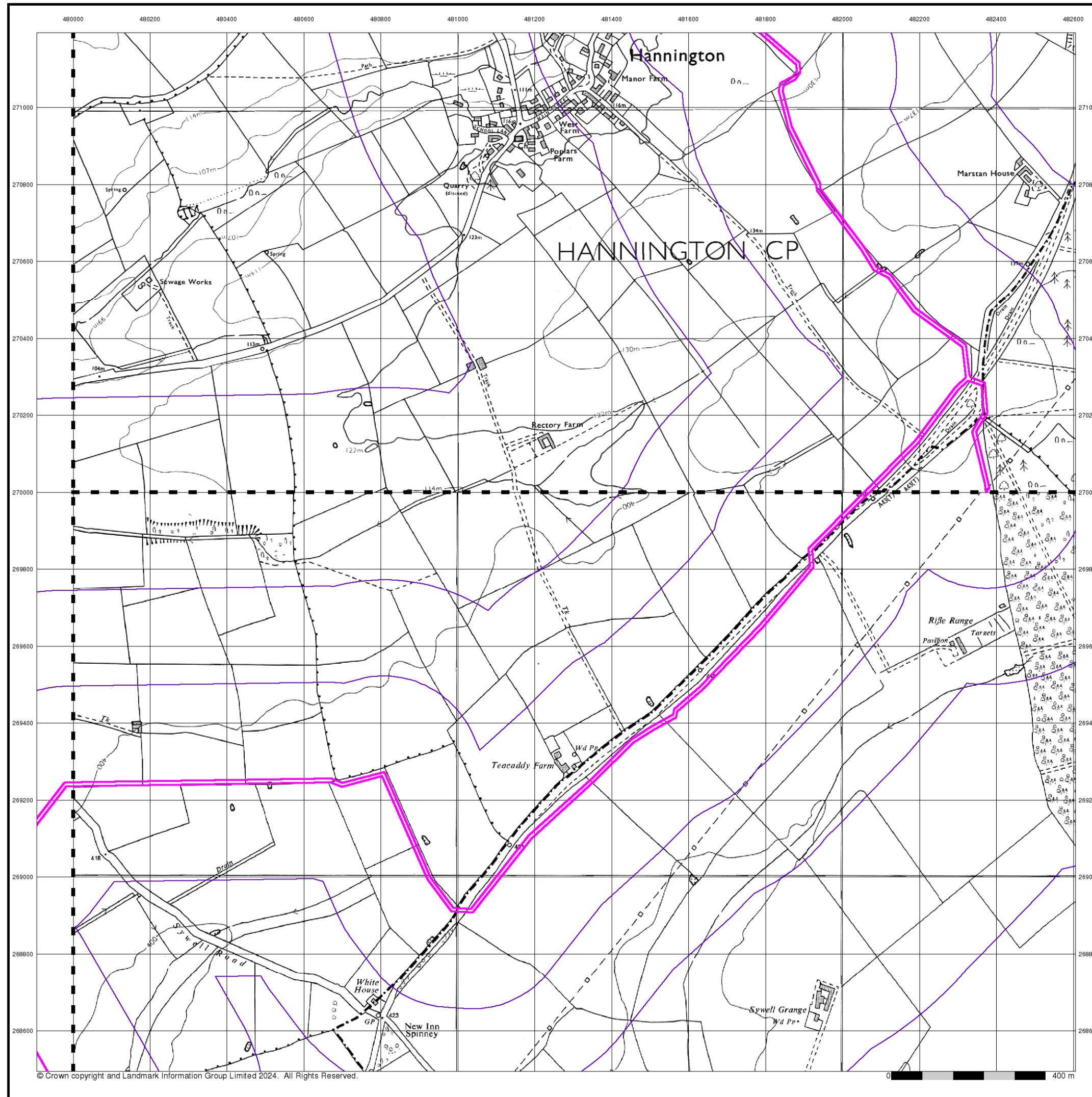

© Crown copyright and Landmark Information Group Limited 2024. All Rights Reserved.



## Ordnance Survey Plan

### Published 1971 - 1975

### Source map scale - 1:10,000

The historical maps shown were reproduced from maps predominantly held at the scale adopted for England, Wales and Scotland in the 1840's. In 1854 the 1:2,500 scale was adopted for mapping urban areas; these maps were used to update the 1:10,560 maps. The published date given therefore is often some years later than the surveyed date. Before 1938, all OS maps were based on the Cassini Projection, with independent surveys of a single county or group of counties, giving rise to significant inaccuracies in outlying areas. In the late 1940's, a Provisional Edition was produced, which updated the 1:10,560 mapping from a number of sources. The maps appear unfinished - with all military camps and other strategic sites removed. These maps were initially overprinted with the National Grid. In 1970, the first 1:10,000 maps were produced using the Transverse Mercator Projection. The revision process continued until recently, with new editions appearing every 10 years or so for urban areas.

### Map Name(s) and Date(s)

SP87SW	1975	1:10,000
SP86NW	1971	1:10,560

### Historical Map - Slice D

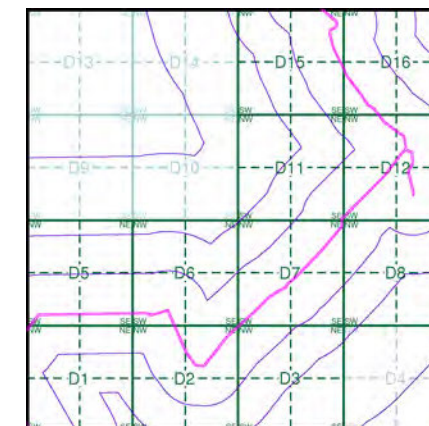

### Order Details

Order Number: 331731401\_1\_1  
Customer Ref: 93791.580478  
National Grid Reference: 481350, 269750  
Slice: D  
Site Area (Ha): 245.49  
Search Buffer (m): 1000

### Site Details

Grendon Solar Scheme



Tel: 0844 844 9952  
Fax: 0844 844 9951  
Web: [www.envirocheck.co.uk](http://www.envirocheck.co.uk)



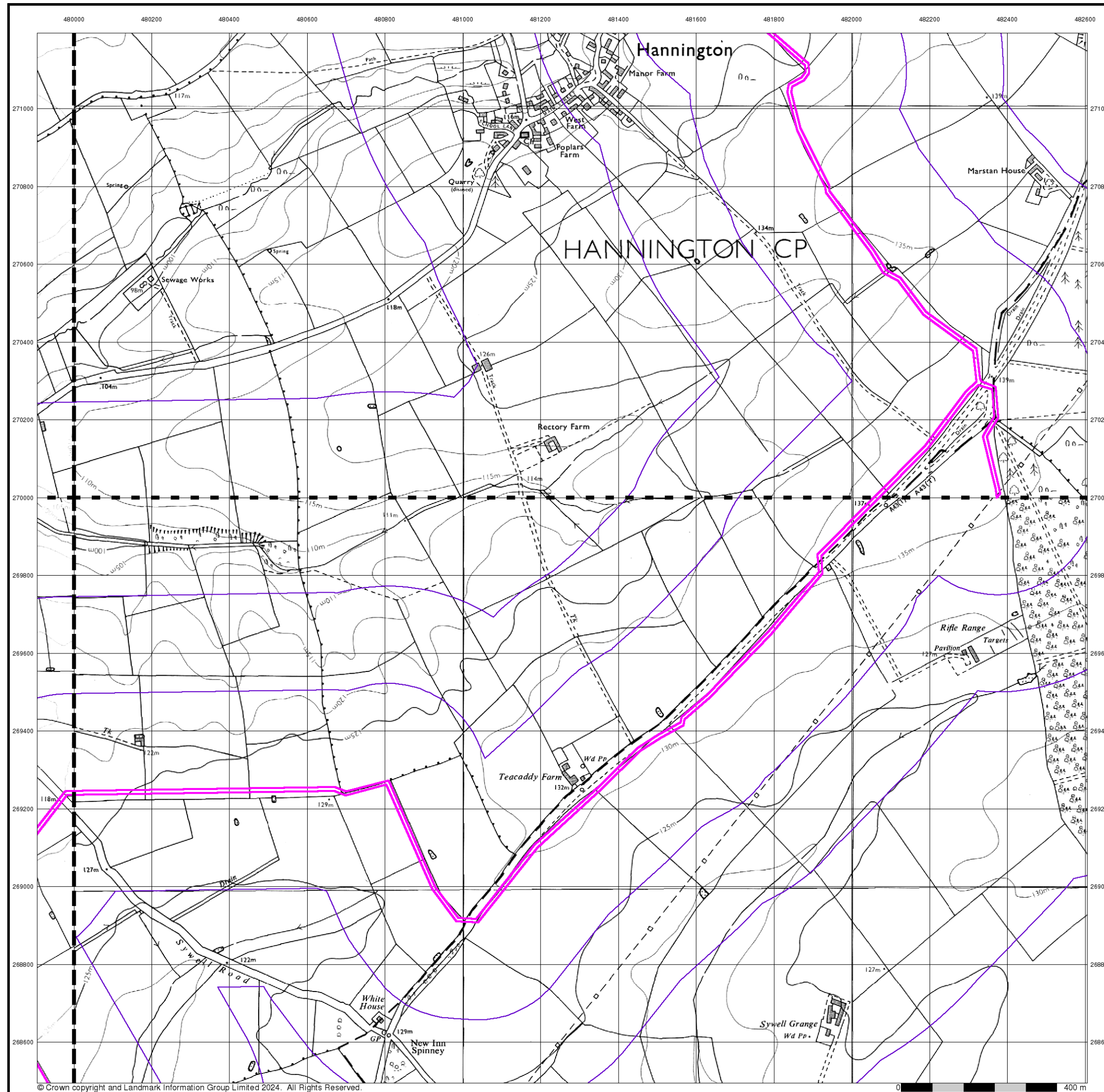

© Crown copyright and Landmark Information Group Limited 2024. All Rights Reserved.

0 400 m



## Ordnance Survey Plan

### Published 1982 - 1989

### Source map scale - 1:10,000

The historical maps shown were reproduced from maps predominantly held at the scale adopted for England, Wales and Scotland in the 1840's. In 1854 the 1:2,500 scale was adopted for mapping urban areas; these maps were used to update the 1:10,560 maps. The published date given therefore is often some years later than the surveyed date. Before 1938, all OS maps were based on the Cassini Projection, with independent surveys of a single county or group of counties, giving rise to significant inaccuracies in outlying areas. In the late 1940's, a Provisional Edition was produced, which updated the 1:10,560 mapping from a number of sources. The maps appear unfinished - with all military camps and other strategic sites removed. These maps were initially overprinted with the National Grid. In 1970, the first 1:10,000 maps were produced using the Transverse Mercator Projection. The revision process continued until recently, with new editions appearing every 10 years or so for urban areas.

### Map Name(s) and Date(s)

SP77SE	SP87SW
1988	1989
1:10,000	1:10,000
SP76NE	SP86NW
1982	1988
1:10,000	1:10,000

### Historical Map - Slice D

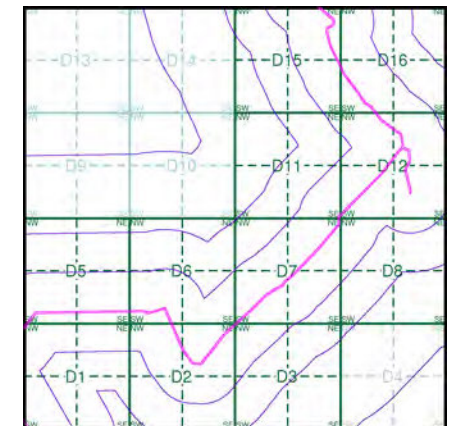

### Order Details

Order Number: 331731401\_1\_1  
Customer Ref: 93791.580478  
National Grid Reference: 481350, 269750  
Slice: D  
Site Area (Ha): 245.49  
Search Buffer (m): 1000

### Site Details

Grendon Solar Scheme



Tel: 0844 844 9952  
Fax: 0844 844 9951  
Web: www.envirocheck.co.uk

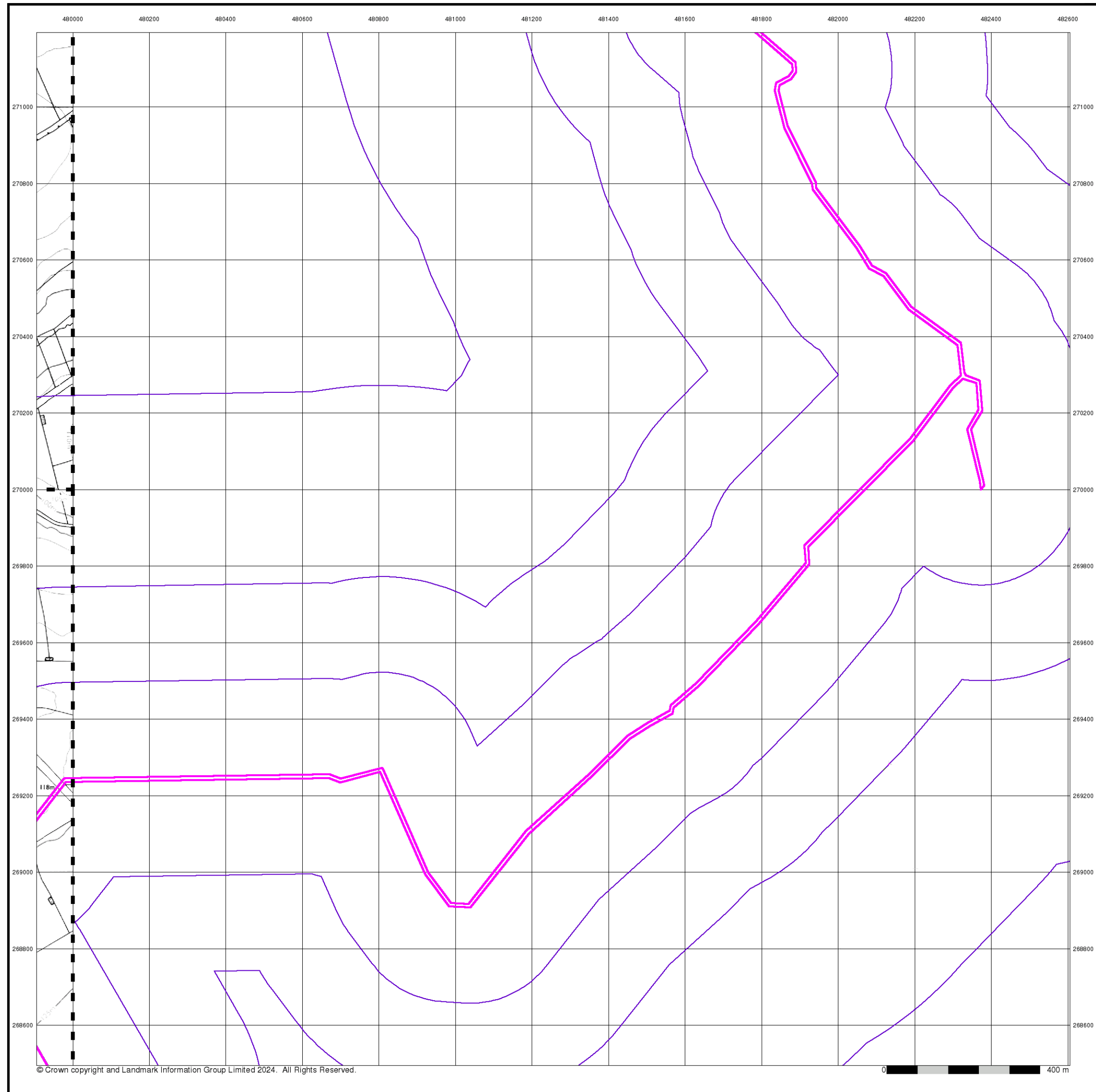

**Ordnance Survey Plan**  
**Published 1993**  
**Source map scale - 1:10,000**

The historical maps shown were reproduced from maps predominantly held at the scale adopted for England, Wales and Scotland in the 1840's. In 1854 the 1:2,500 scale was adopted for mapping urban areas; these maps were used to update the 1:10,560 maps. The published date given therefore is often some years later than the surveyed date. Before 1938, all OS maps were based on the Cassini Projection, with independent surveys of a single county or group of counties, giving rise to significant inaccuracies in outlying areas. In the late 1940's, a Provisional Edition was produced, which updated the 1:10,560 mapping from a number of sources. The maps appear unfinished - with all military camps and other strategic sites removed. These maps were initially overprinted with the National Grid. In 1970, the first 1:10,000 maps were produced using the Transverse Mercator Projection. The revision process continued until recently, with new editions appearing every 10 years or so for urban areas.

**Map Name(s) and Date(s)**

SP77SE	
1993	
1:10,000	
SP76NE	
1993	
1:10,000	

**Historical Map - Slice D**

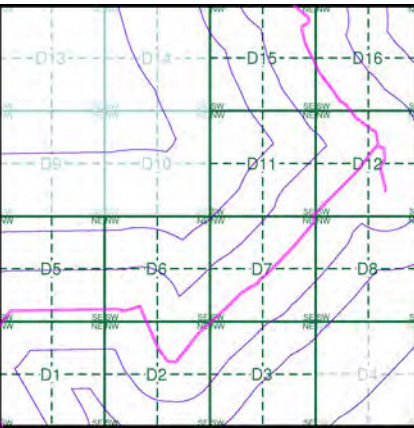

**Order Details**

Order Number: 331731401\_1\_1  
Customer Ref: 93791.580478  
National Grid Reference: 481350, 269750  
Slice: D  
Site Area (Ha): 245.49  
Search Buffer (m): 1000

**Site Details**

Grendon Solar Scheme



Tel: 0844 844 9952  
Fax: 0844 844 9951  
Web: [www.envirocheck.co.uk](http://www.envirocheck.co.uk)



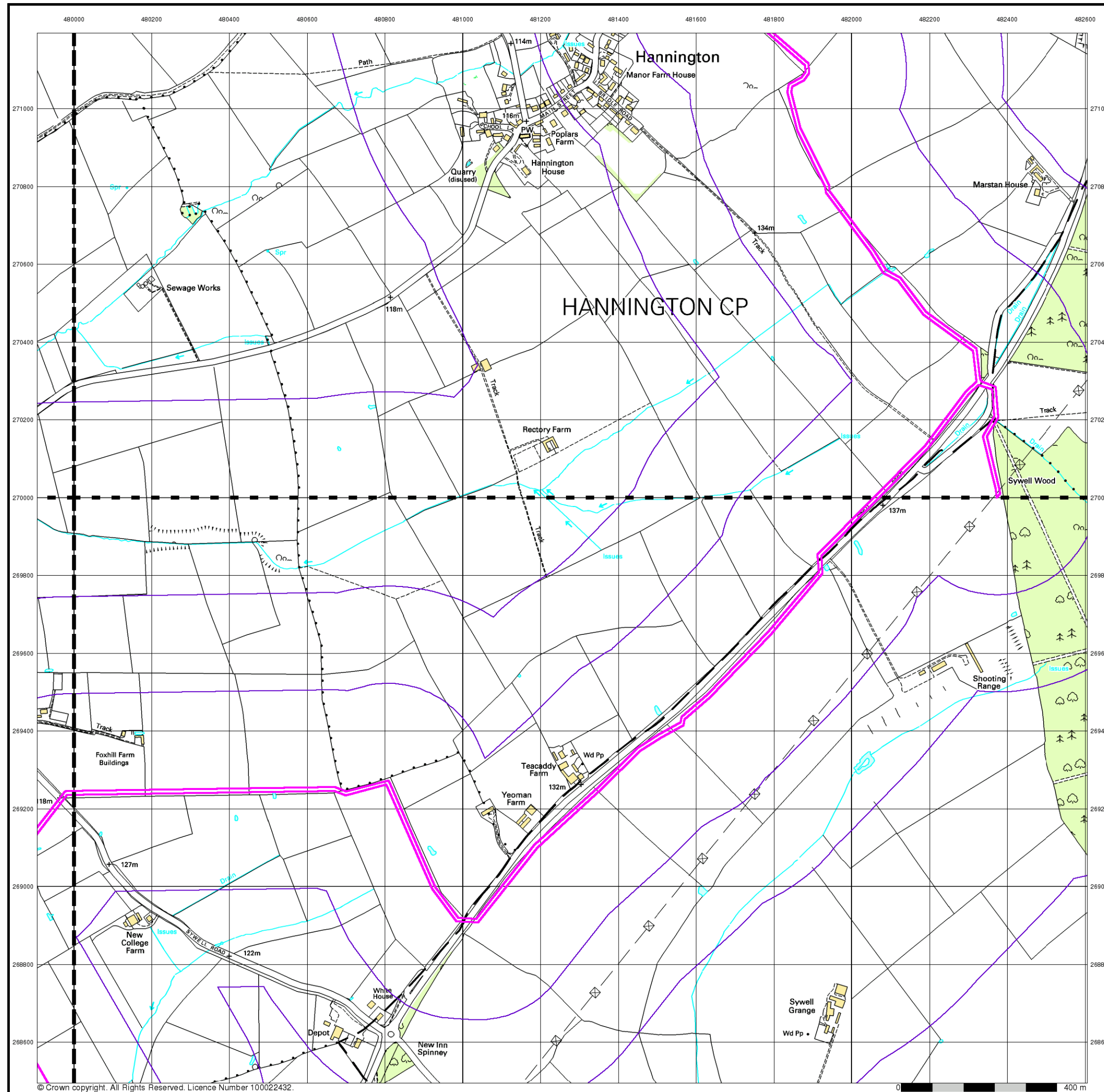

© Crown copyright. All Rights Reserved. Licence Number 100022432.



## 10k Raster Mapping

Published 1999

Source map scale - 1:10,000

The historical maps shown were produced from the Ordnance Survey's 1:10,000 colour raster mapping. These maps are derived from Landplan which replaced the old 1:10,000 maps originally published in 1970. The data is highly detailed showing buildings, fences and field boundaries as well as all roads, tracks and paths. Road names are also included together with the relevant road number and classification. Boundary information depiction includes county, unitary authority, district, civil parish and constituency.

### Map Name(s) and Date(s)

SP77SE	SP87SW
1999	1999
1:10,000	1:10,000
SP76NE	SP86NW
1999	1999
1:10,000	1:10,000

### Historical Map - Slice D

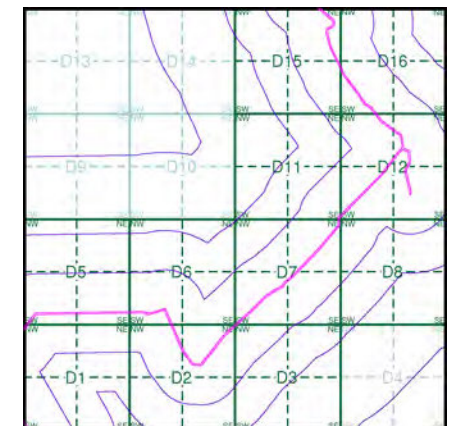

### Order Details

Order Number: 331731401\_1\_1  
Customer Ref: 93791.580478  
National Grid Reference: 481350, 269750  
Slice: D  
Site Area (Ha): 245.49  
Search Buffer (m): 1000

### Site Details

Grendon Solar Scheme



Tel: 0844 844 9952  
Fax: 0844 844 9951  
Web: [www.envirocheck.co.uk](http://www.envirocheck.co.uk)

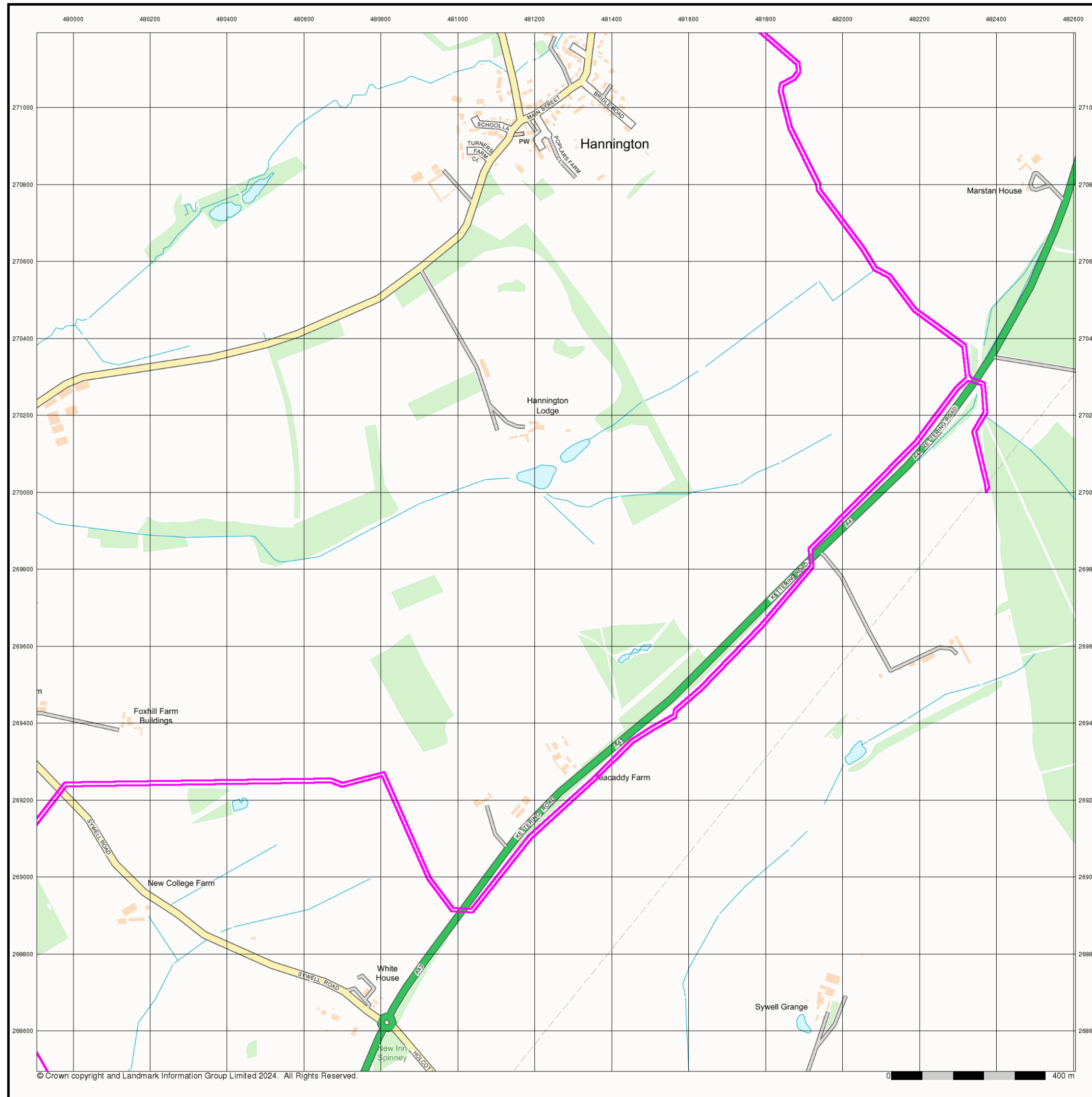

## Street View

Published 2024

Source map scale - 1:10,000

Street View is a street-level map for the whole of Great Britain produced by the Ordnance Survey. These maps are provided at a nominal scale of 1:10,000

## Map Name(s) and Date(s)



## Street View Map - Slice D

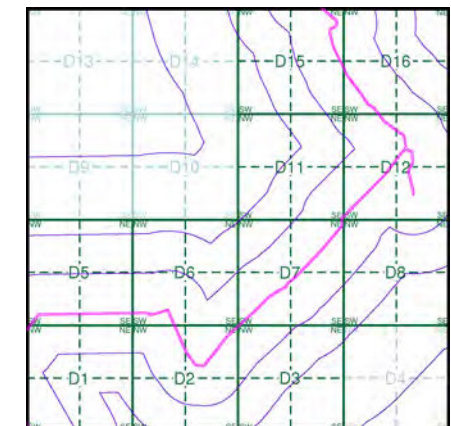

## Order Details

Order Number: 331731401\_1\_1  
Customer Ref: 93791.580478  
National Grid Reference: 481350, 269750  
Slice: D  
Site Area (Ha): 245.49  
Search Buffer (m): 1000

## Site Details

Grendon Solar Scheme



Tel: 0844 844 9952  
Fax: 0844 844 9951  
Web: [www.envirocheck.co.uk](http://www.envirocheck.co.uk)



## Historical Mapping Legends

## Ordnance Survey County Series and Ordnance Survey Plan 1:2,500

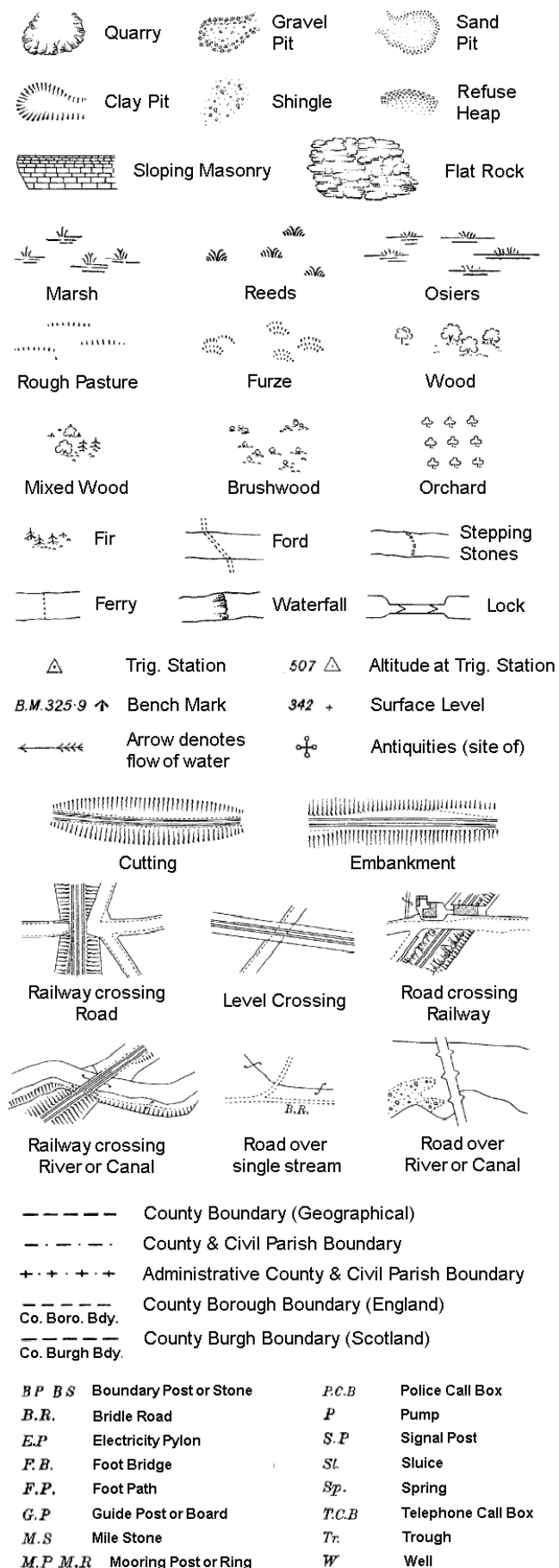

## Ordnance Survey Plan, Additional SIMs and Supply of Unpublished Survey Information

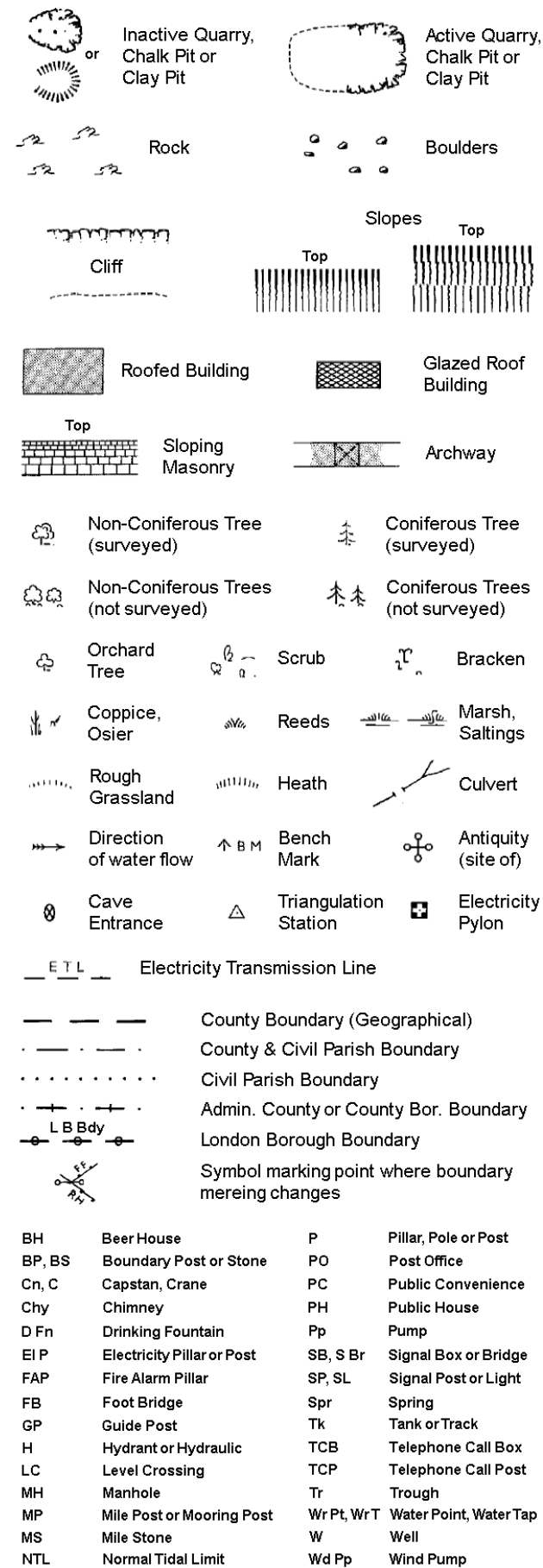

## Large-Scale National Grid Data 1:2,500 and 1:1,250

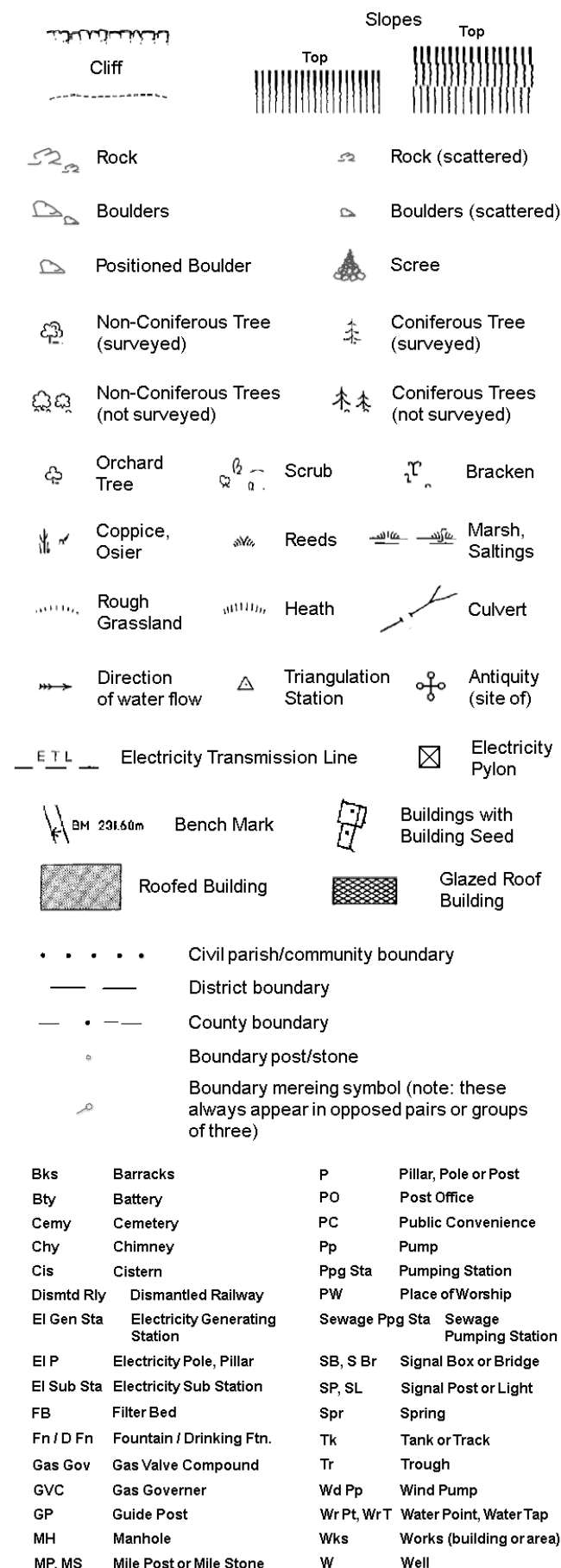

### Historical Mapping & Photography included:

Mapping Type	Scale	Date	Pg
Northamptonshire	1:2,500	1885	2
Northamptonshire	1:2,500	1900	3
Northamptonshire	1:2,500	1925 - 1926	4
Ordnance Survey Plan	1:2,500	1964 - 1970	5
Additional SIMs	1:2,500	1981 - 1988	6
Large-Scale National Grid Data	1:2,500	1993	7
Large-Scale National Grid Data	1:2,500	1994	8
Large-Scale National Grid Data	1:2,500	1996	9
Large-Scale National Grid Data	1:2,500	1996	10

## Historical Map - Segment D1

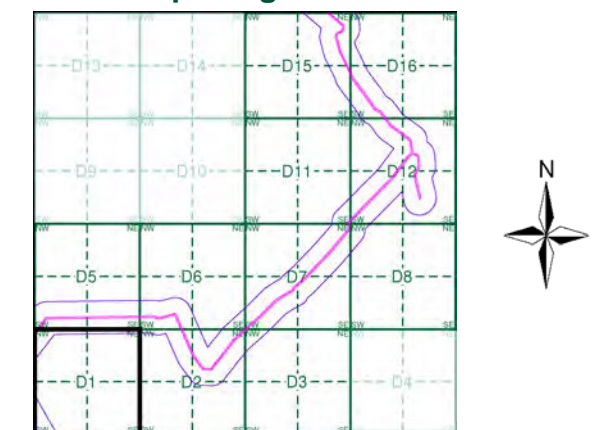

## Order Details

Order Number: 331731401\_1\_1  
Customer Ref: 93791.580478  
National Grid Reference: 481350, 269750  
Slice: D  
Site Area (Ha): 245.49  
Search Buffer (m): 100

## Site Details

### Grendon Solar Scheme



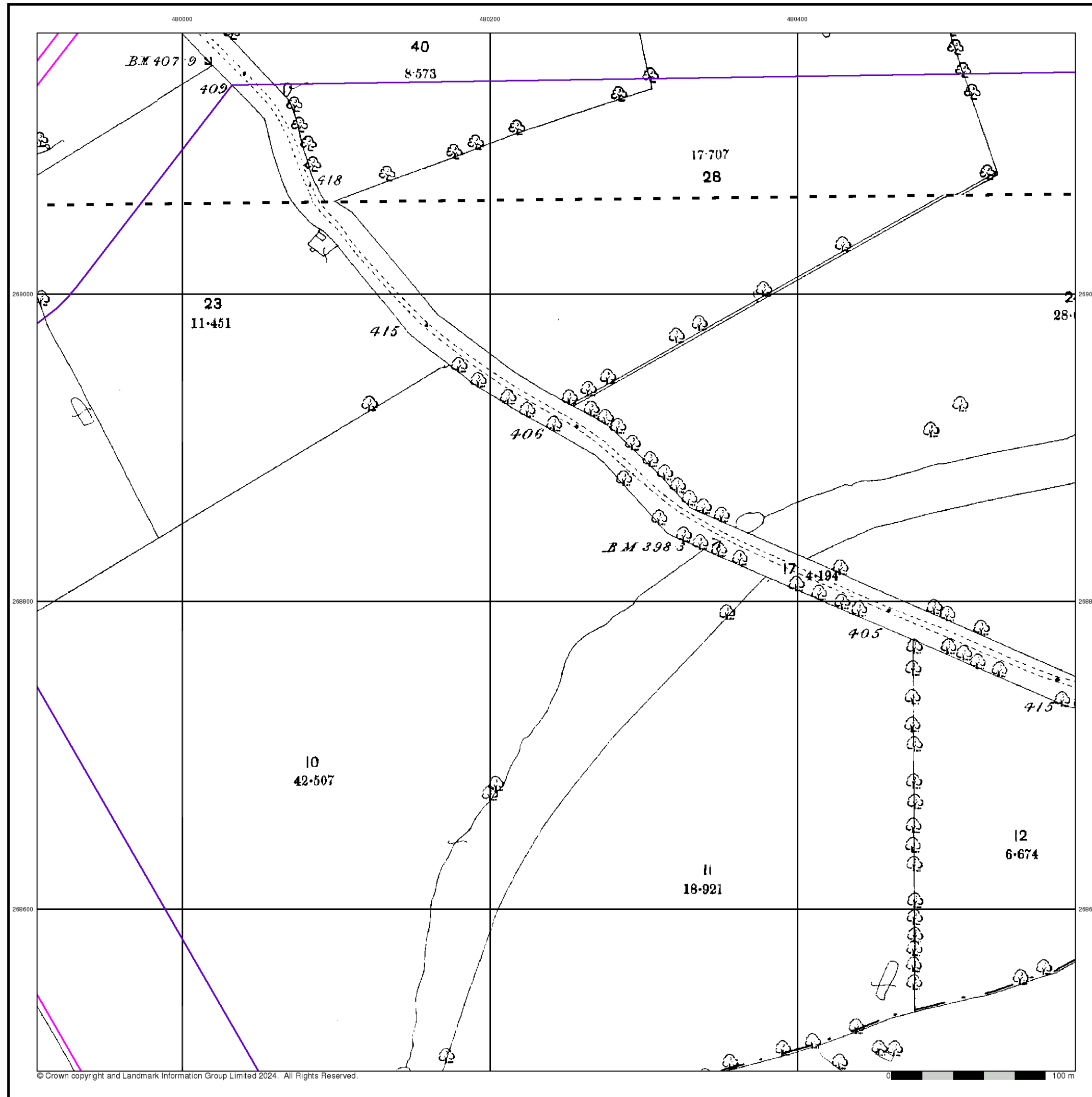

## Northamptonshire

Published 1885

Source map scale - 1:2,500

The historical maps shown were reproduced from maps predominantly held at the scale adopted for England, Wales and Scotland in the 1840's. In 1854 the 1:2,500 scale was adopted for mapping urban areas and by 1896 it covered the whole of what were considered to be the cultivated parts of Great Britain. The published date given below is often some years later than the surveyed date. Before 1938, all OS maps were based on the Cassini Projection, with independent surveys of a single county or group of counties, giving rise to significant inaccuracies in outlying areas.

### Map Name(s) and Date(s)

038_03
1885
1:2,500
038_07
1885
1:2,500

### Historical Map - Segment D1

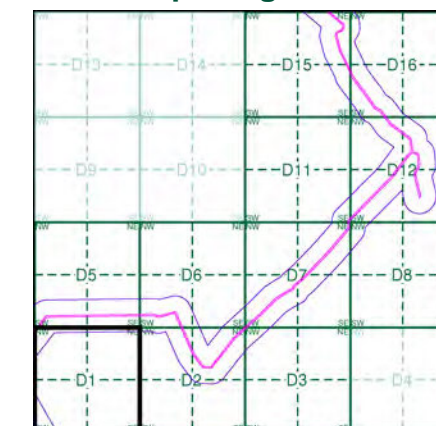

### Order Details

Order Number: 331731401\_1\_1  
Customer Ref: 93791.580478  
National Grid Reference: 481350, 269750  
Slice: D  
Site Area (Ha): 245.49  
Search Buffer (m): 100

### Site Details

Grendon Solar Scheme



Tel: 0844 844 9952  
Fax: 0844 844 9951  
Web: www.envirocheck.co.uk

## Northamptonshire

Published 1900

Source map scale - 1:2,500

The historical maps shown were reproduced from maps predominantly held at the scale adopted for England, Wales and Scotland in the 1840's. In 1854 the 1:2,500 scale was adopted for mapping urban areas and by 1896 it covered the whole of what were considered to be the cultivated parts of Great Britain. The published date given below is often some years later than the surveyed date. Before 1938, all OS maps were based on the Cassini Projection, with independent surveys of a single county or group of counties, giving rise to significant inaccuracies in outlying areas.

### Map Name(s) and Date(s)

038_03	1900	1:2,500
038_07	1900	1:2,500

### Historical Map - Segment D1

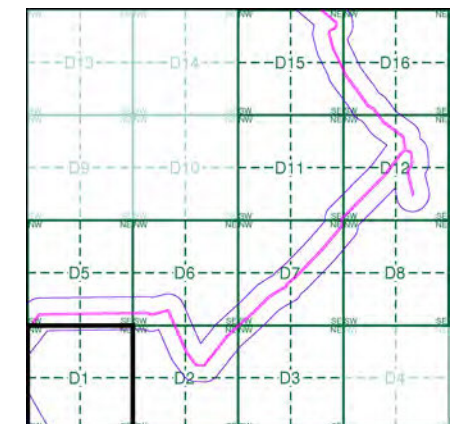

### Order Details

Order Number: 331731401\_1\_1  
 Customer Ref: 93791.580478  
 National Grid Reference: 481350, 269750  
 Slice: D  
 Site Area (Ha): 245.49  
 Search Buffer (m): 100

### Site Details

Grendon Solar Scheme

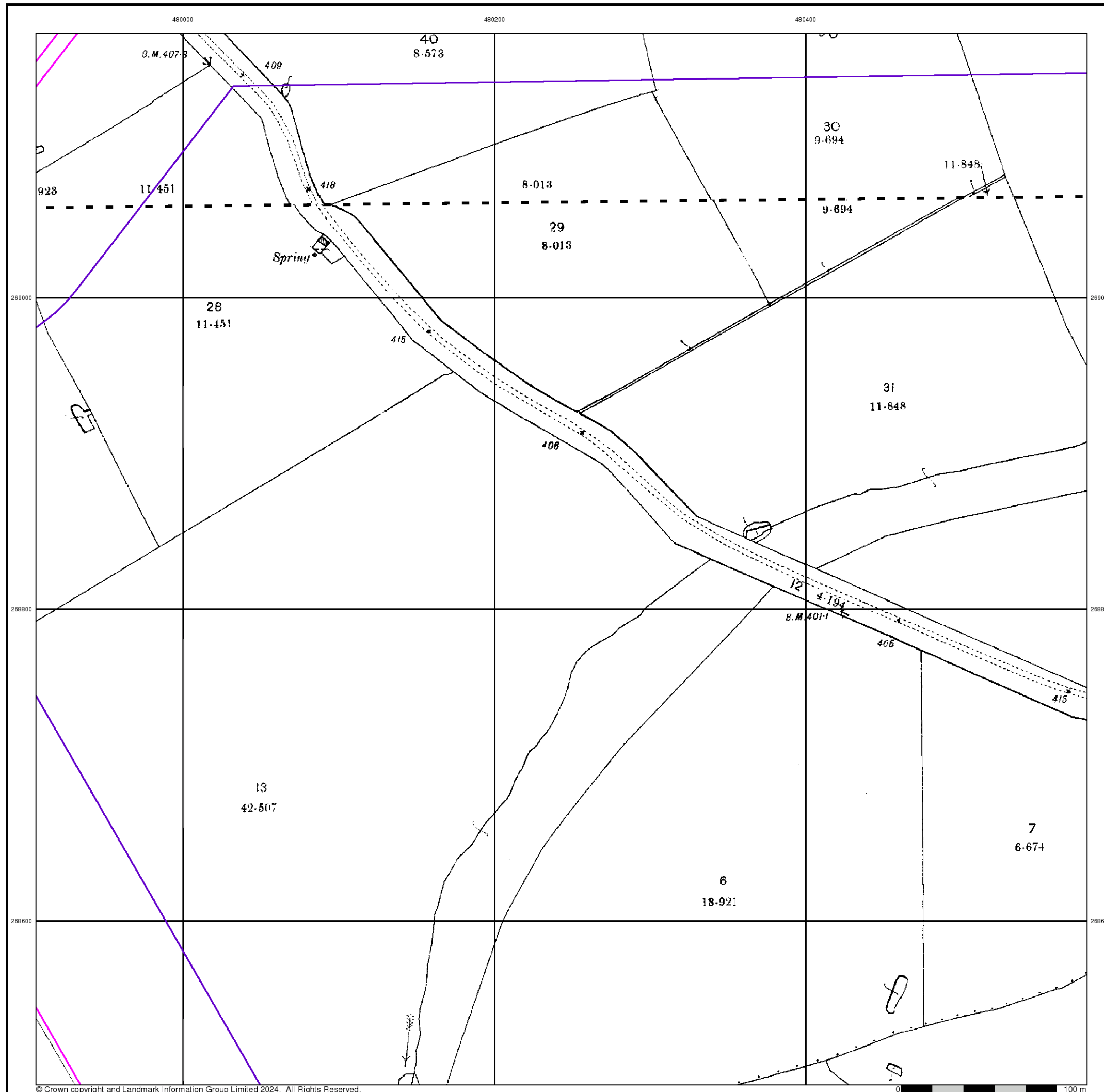

## Northamptonshire

Published 1925 - 1926

Source map scale - 1:2,500

The historical maps shown were reproduced from maps predominantly held at the scale adopted for England, Wales and Scotland in the 1840's. In 1854 the 1:2,500 scale was adopted for mapping urban areas and by 1896 it covered the whole of what were considered to be the cultivated parts of Great Britain. The published date given below is often some years later than the surveyed date. Before 1938, all OS maps were based on the Cassini Projection, with independent surveys of a single county or group of counties, giving rise to significant inaccuracies in outlying areas.

### Map Name(s) and Date(s)

038_03
1926
1:2,500
038_07
1925
1:2,500

### Historical Map - Segment D1

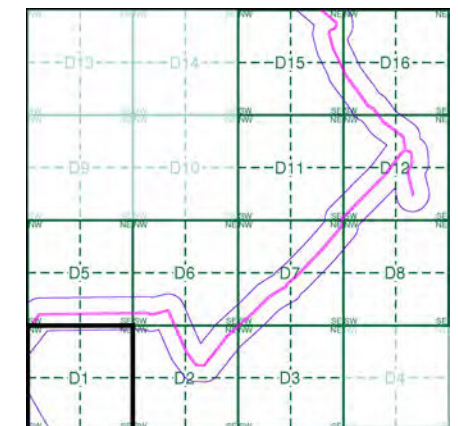

### Order Details

Order Number: 331731401\_1\_1  
 Customer Ref: 93791.580478  
 National Grid Reference: 481350, 269750  
 Slice: D  
 Site Area (Ha): 245.49  
 Search Buffer (m): 100

### Site Details

Grendon Solar Scheme

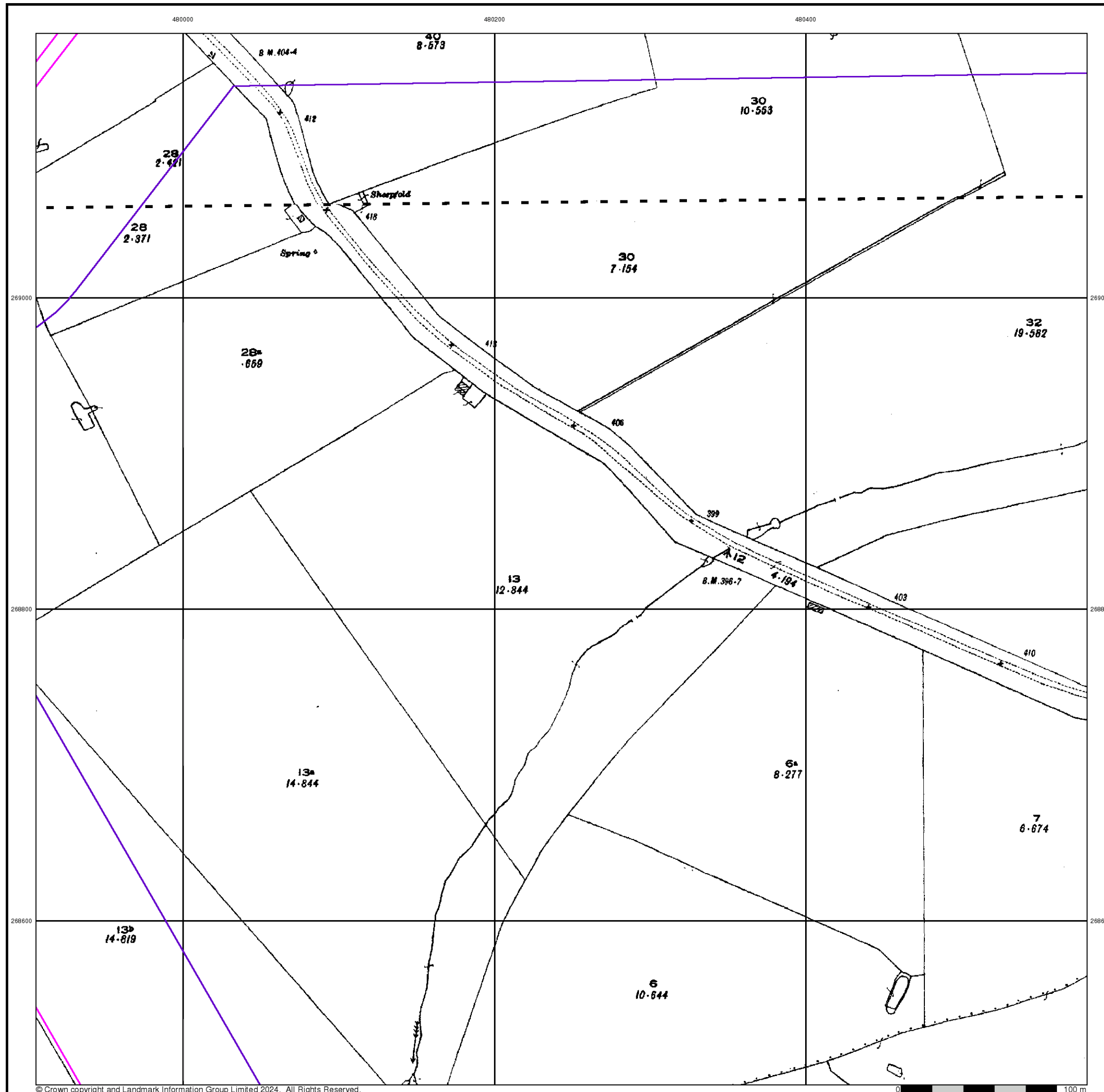



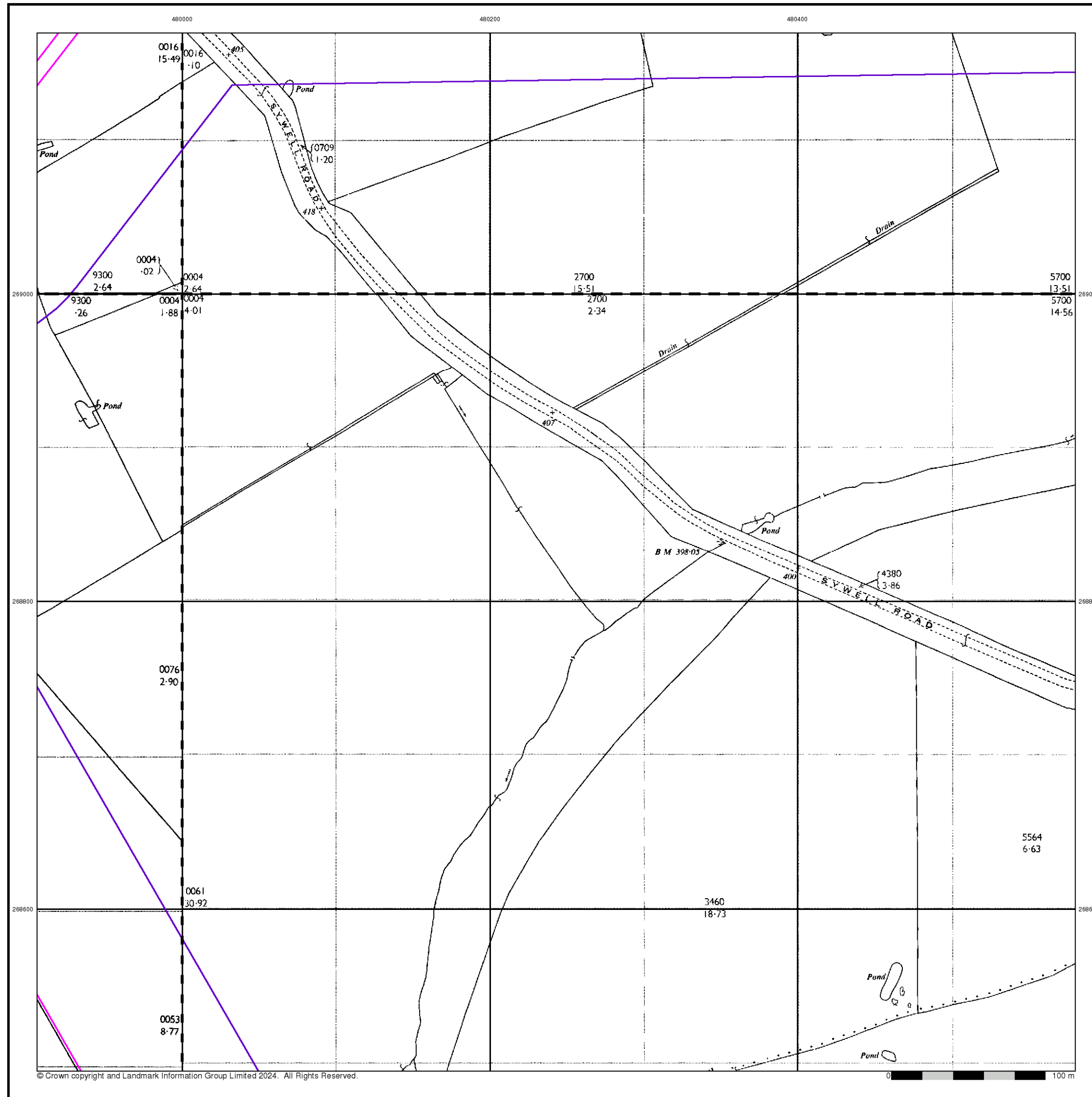

© Crown copyright and Landmark Information Group Limited 2024. All Rights Reserved.



## Ordnance Survey Plan

### Published 1964 - 1970

### Source map scale - 1:2,500

The historical maps shown were reproduced from maps predominantly held at the scale adopted for England, Wales and Scotland in the 1840's. In 1854 the 1:2,500 scale was adopted for mapping urban areas and by 1896 it covered the whole of what were considered to be the cultivated parts of Great Britain. The published date given below is often some years later than the surveyed date. Before 1938, all OS maps were based on the Cassini Projection, with independent surveys of a single county or group of counties, giving rise to significant inaccuracies in outlying areas.

### Map Name(s) and Date(s)

SP7969 1964 12,500	SP8069 1969 12,500
SP7968 1964 12,500	SP8068 1970 12,500

### Historical Map - Segment D1

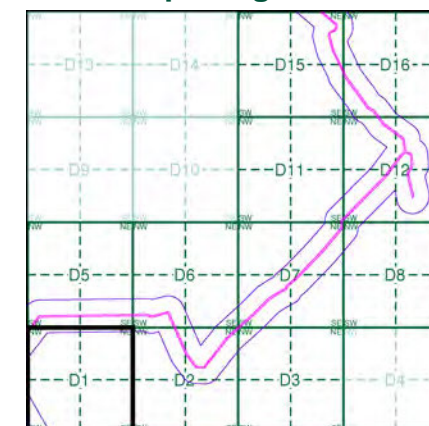

### Order Details

Order Number: 331731401\_1\_1  
Customer Ref: 93791.580478  
National Grid Reference: 481350, 269750  
Slice: D  
Site Area (Ha): 245.49  
Search Buffer (m): 100

### Site Details

Grendon Solar Scheme



Tel: 0844 844 9952  
Fax: 0844 844 9951  
Web: [www.envirocheck.co.uk](http://www.envirocheck.co.uk)



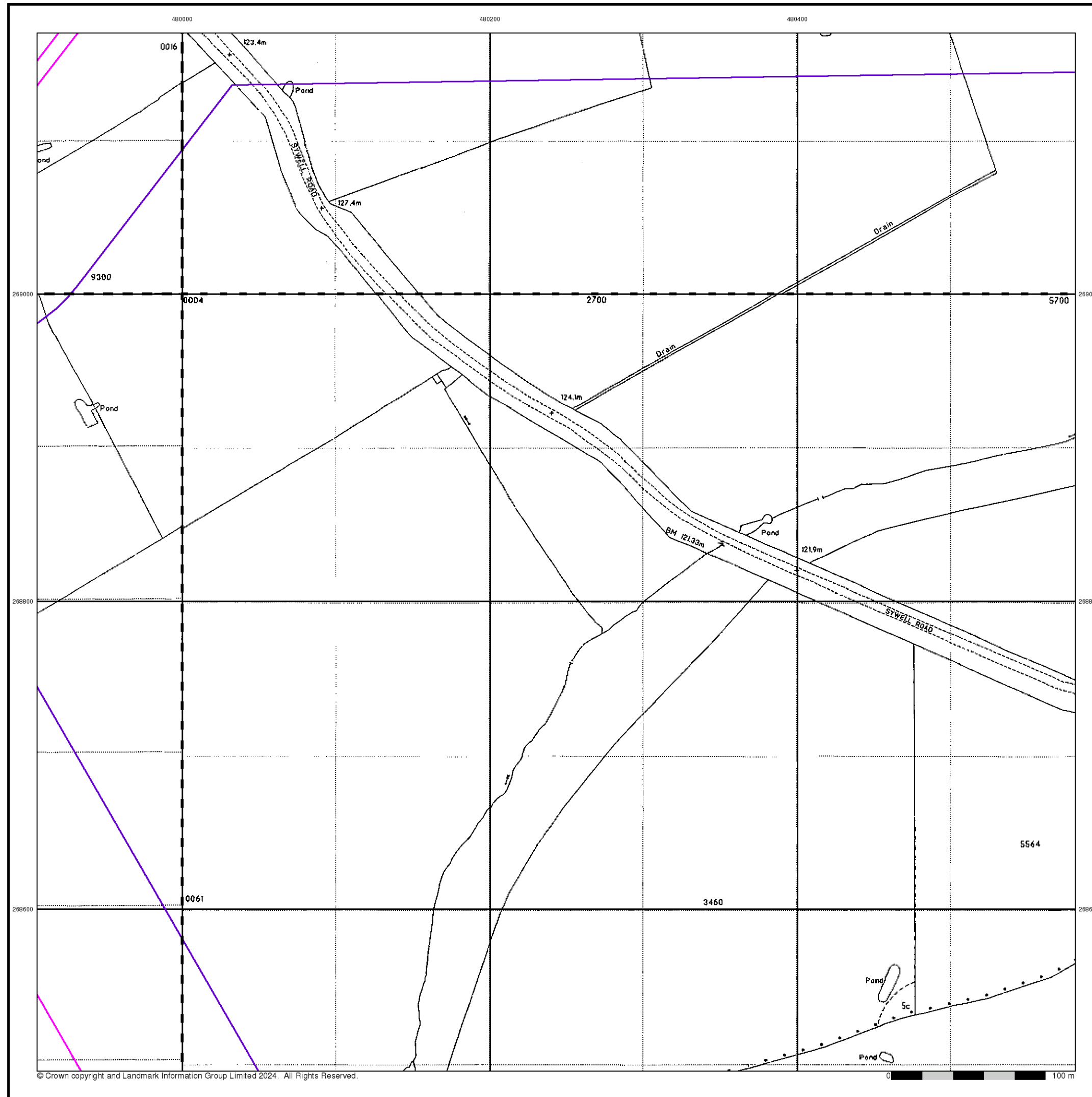

## Large-Scale National Grid Data

Published 1993

Source map scale - 1:2,500

'Large Scale National Grid Data' superseded SIM cards (Ordnance Survey's 'Survey of Information on Microfilm') in 1992, and continued to be produced until 1999. These maps were the fore-runners of digital mapping and so provide detailed information on houses and roads, but tend to show less topographic features such as vegetation. These maps were produced at both 1:2,500 and 1:1,250 scales.

### Map Name(s) and Date(s)

SP7969 1993 1:2,500	SP8069 1993 1:2,500
SP7968 1993 1:2,500	SP8068 1993 1:2,500

### Historical Map - Segment D1

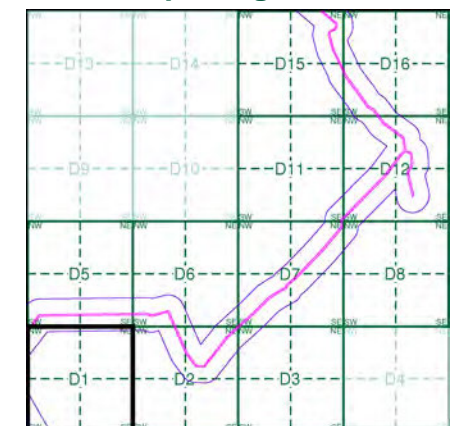

### Order Details

Order Number: 331731401\_1\_1  
Customer Ref: 93791.580478  
National Grid Reference: 481350, 269750  
Slice: D  
Site Area (Ha): 245.49  
Search Buffer (m): 100

### Site Details

Grendon Solar Scheme



Tel: 0844 844 9952  
Fax: 0844 844 9951  
Web: [www.envirocheck.co.uk](http://www.envirocheck.co.uk)



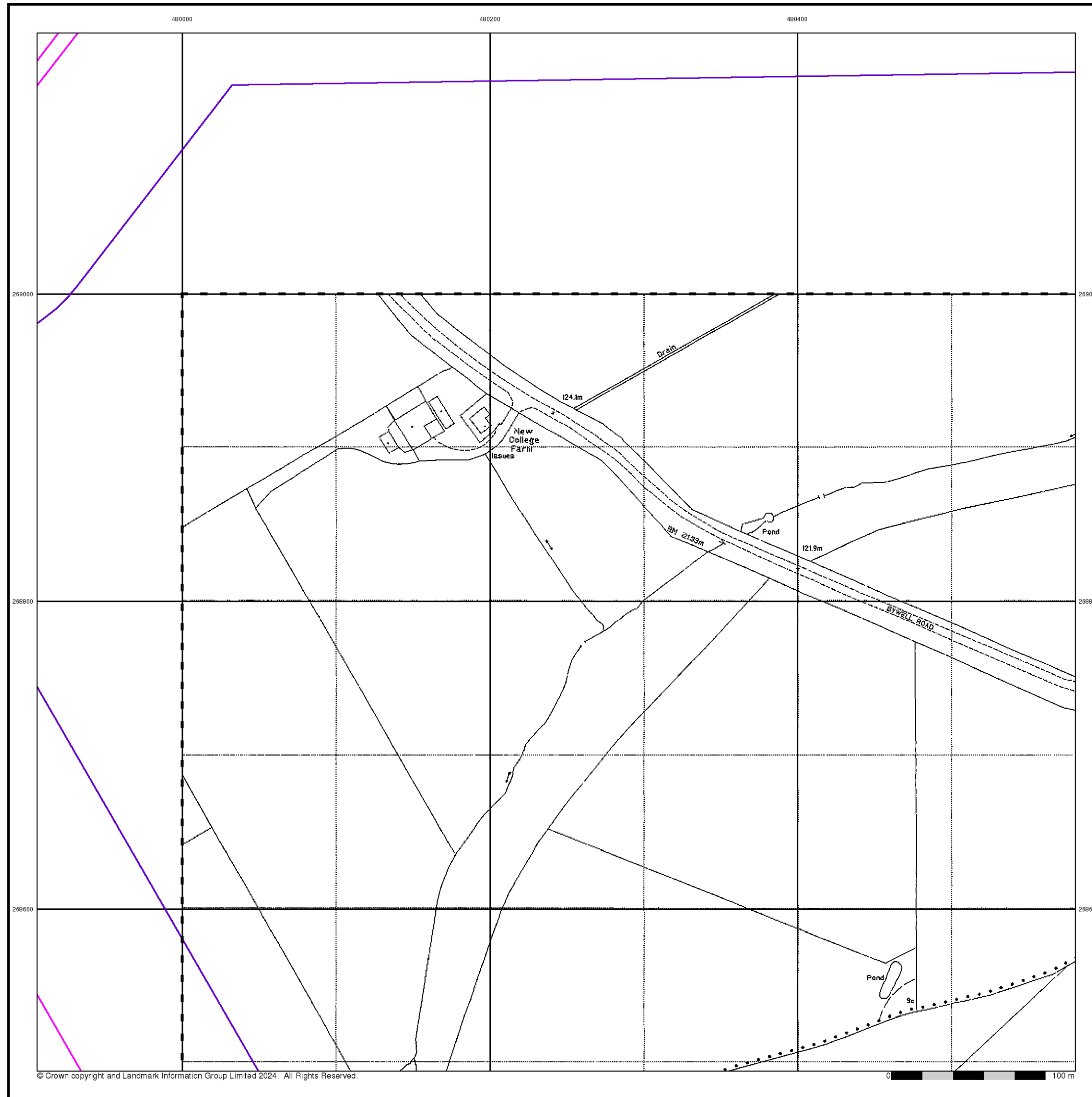

## Large-Scale National Grid Data

Published 1994

Source map scale - 1:2,500

'Large Scale National Grid Data' superseded SIM cards (Ordnance Survey's 'Survey of Information on Microfilm') in 1992, and continued to be produced until 1999. These maps were the fore-runners of digital mapping and so provide detailed information on houses and roads, but tend to show less topographic features such as vegetation. These maps were produced at both 1:2,500 and 1:1,250 scales.

### Map Name(s) and Date(s)

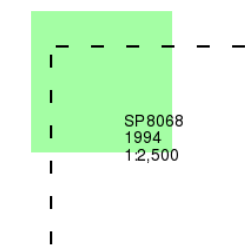

### Historical Map - Segment D1

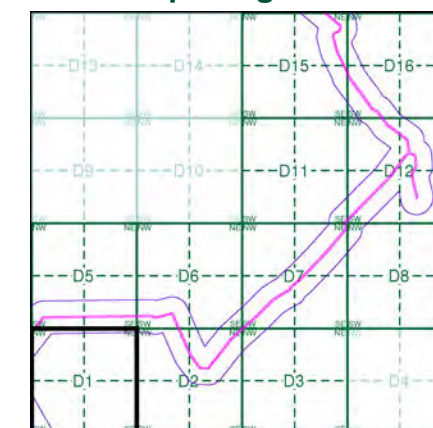

### Order Details

Order Number: 331731401\_1\_1  
Customer Ref: 93791.580478  
National Grid Reference: 481350, 269750  
Slice: D  
Site Area (Ha): 245.49  
Search Buffer (m): 100

### Site Details

Grendon Solar Scheme



Tel: 0844 844 9952  
Fax: 0844 844 9951  
Web: www.envirocheck.co.uk

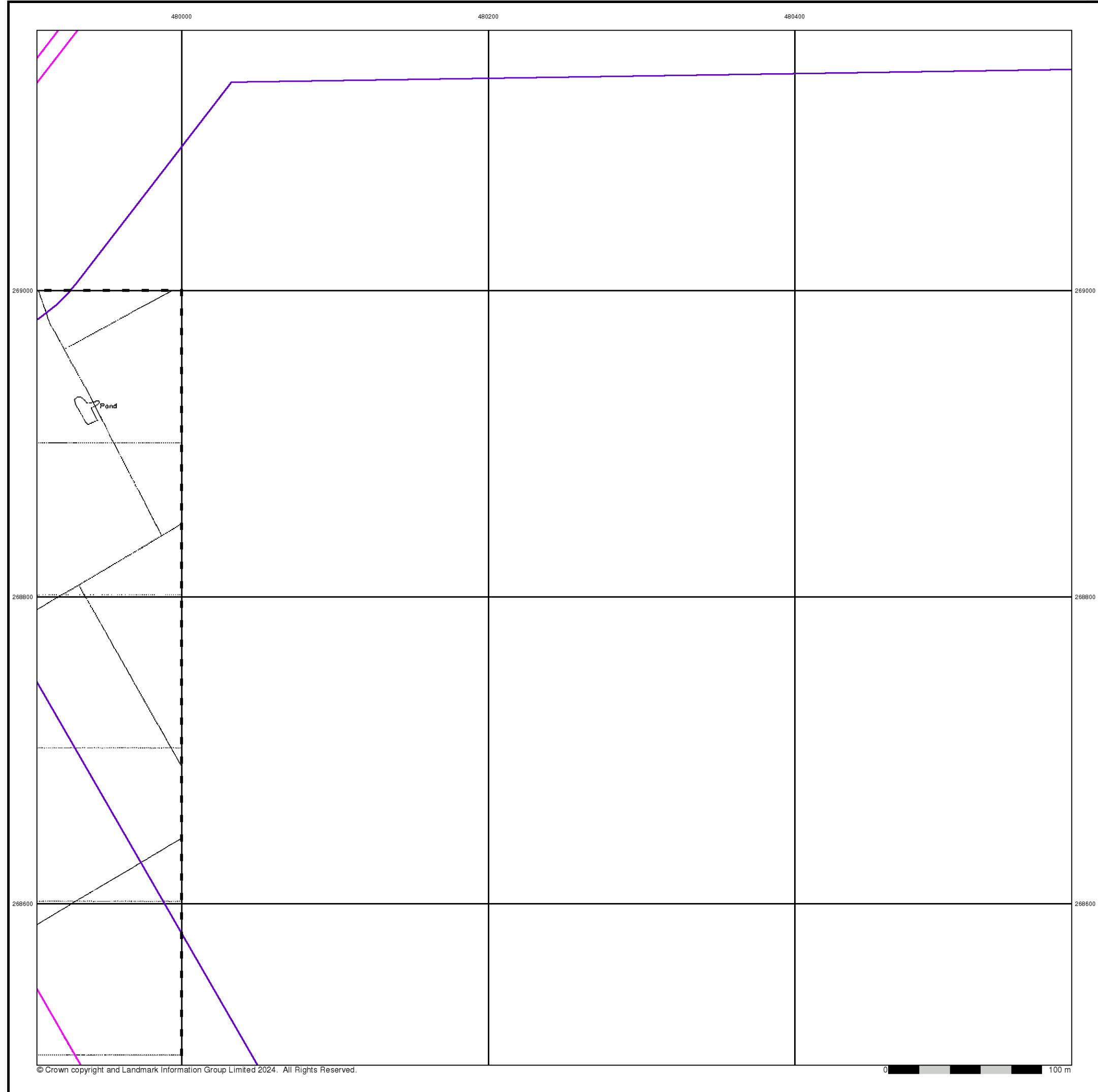

## Large-Scale National Grid Data

### Published 1996

### Source map scale - 1:2,500

'Large Scale National Grid Data' superseded SIM cards (Ordnance Survey's 'Survey of Information on Microfilm') in 1992, and continued to be produced until 1999. These maps were the fore-runners of digital mapping and so provide detailed information on houses and roads, but tend to show less topographic features such as vegetation. These maps were produced at both 1:2,500 and 1:1,250 scales.

### Map Name(s) and Date(s)

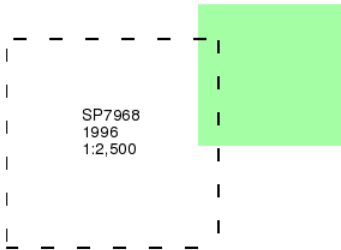

### Historical Map - Segment D1

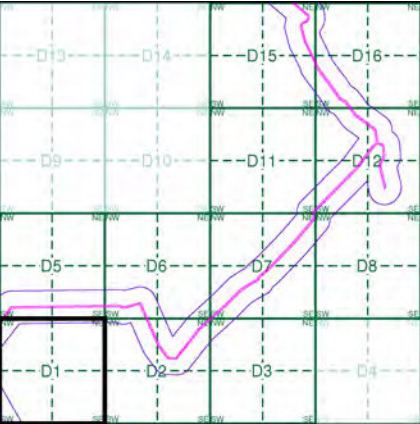

### Order Details

Order Number: 331731401\_1\_1  
Customer Ref: 93791.580478  
National Grid Reference: 481350, 269750  
Slice: D  
Site Area (Ha): 245.49  
Search Buffer (m): 100

### Site Details

Grendon Solar Scheme



Tel: 0844 844 9952  
Fax: 0844 844 9951  
Web: [www.envirocheck.co.uk](http://www.envirocheck.co.uk)

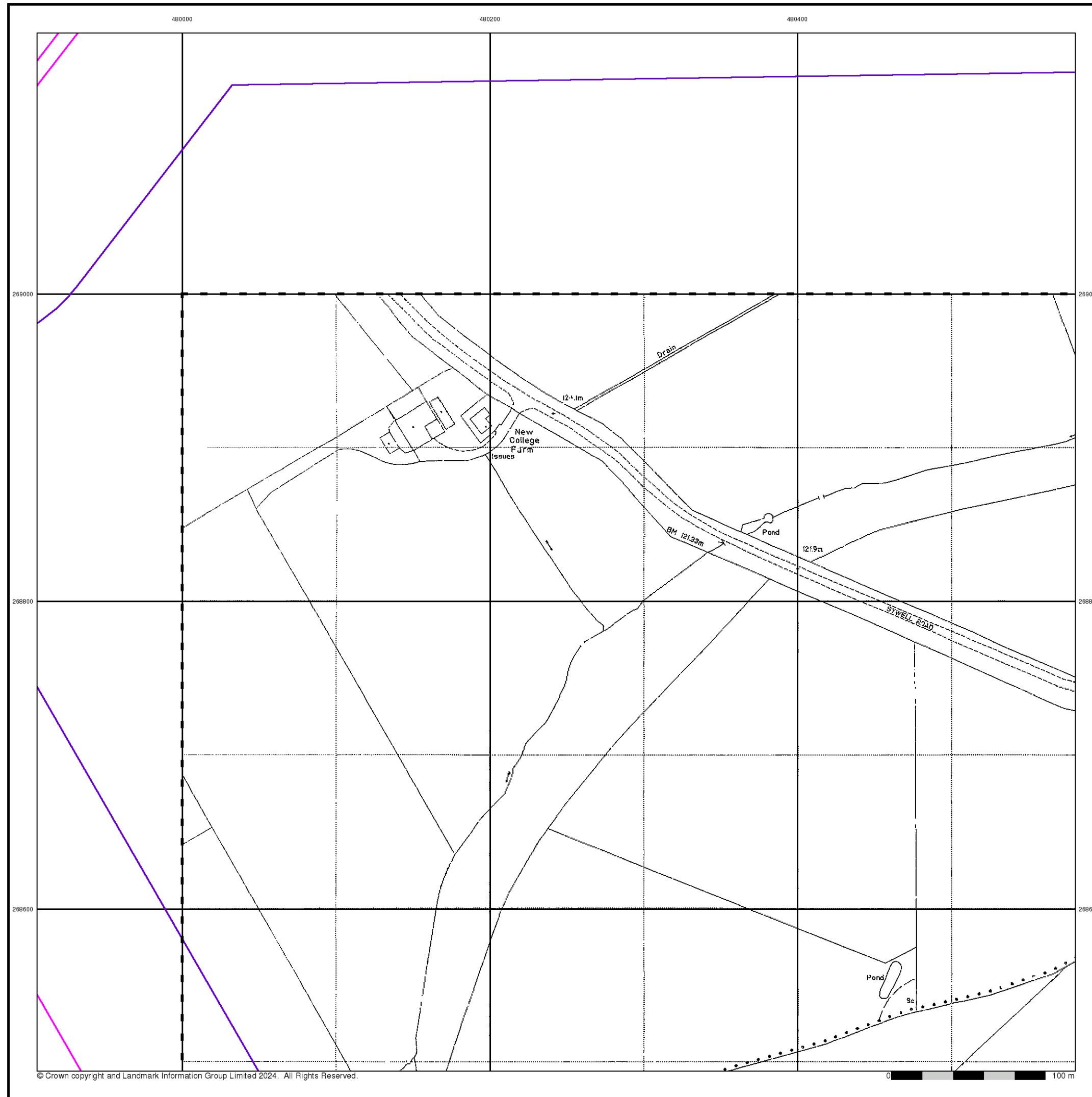

## Large-Scale National Grid Data

Published 1996

Source map scale - 1:2,500

'Large Scale National Grid Data' superseded SIM cards (Ordnance Survey's 'Survey of Information on Microfilm') in 1992, and continued to be produced until 1999. These maps were the fore-runners of digital mapping and so provide detailed information on houses and roads, but tend to show less topographic features such as vegetation. These maps were produced at both 1:2,500 and 1:1,250 scales.

### Map Name(s) and Date(s)

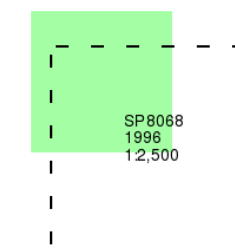

### Historical Map - Segment D1

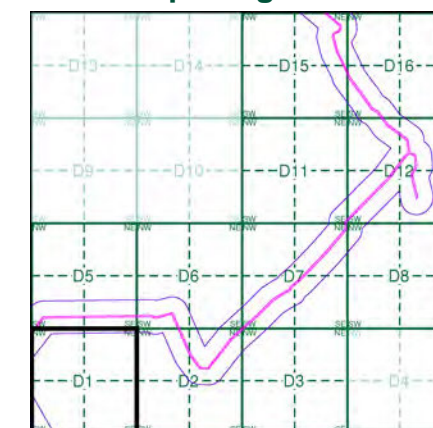

### Order Details

Order Number: 331731401\_1\_1  
Customer Ref: 93791.580478  
National Grid Reference: 481350, 269750  
Slice: D  
Site Area (Ha): 245.49  
Search Buffer (m): 100

### Site Details

Grendon Solar Scheme



Tel: 0844 844 9952  
Fax: 0844 844 9951  
Web: [www.envirocheck.co.uk](http://www.envirocheck.co.uk)



## Historical Mapping Legends

## Ordnance Survey County Series and Ordnance Survey Plan 1:2,500

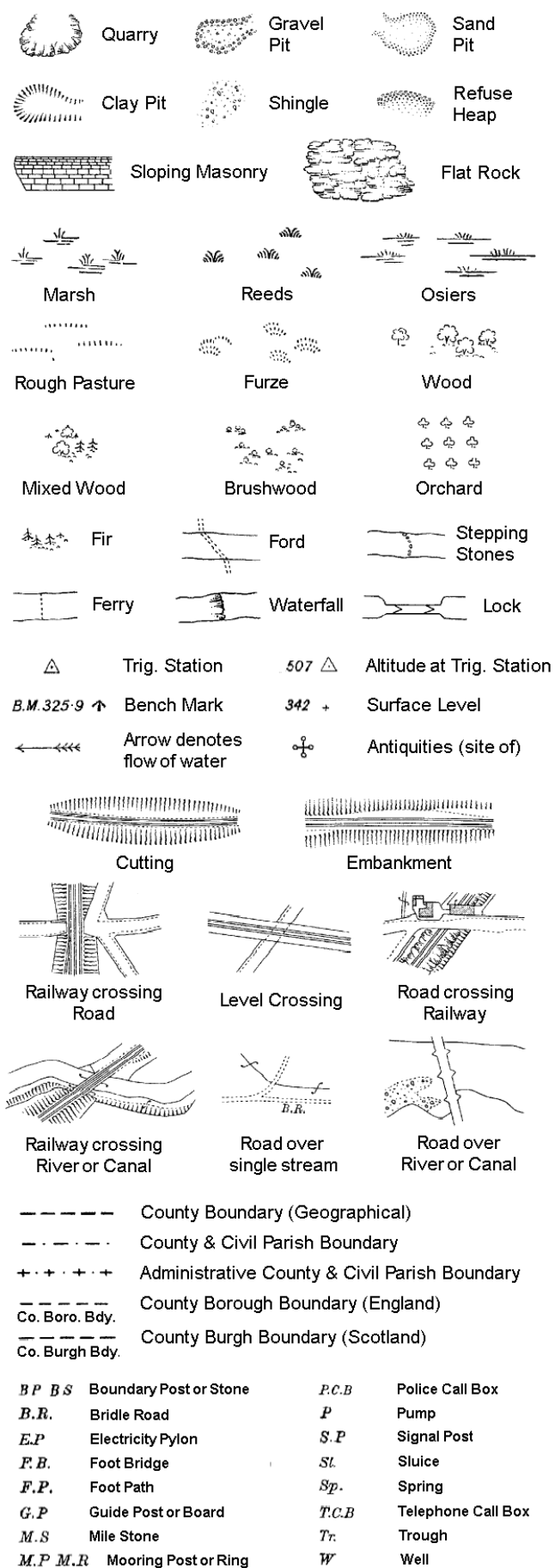

## Ordinance Survey Plan, Additional SIMs and Supply of Unpublished Survey Information

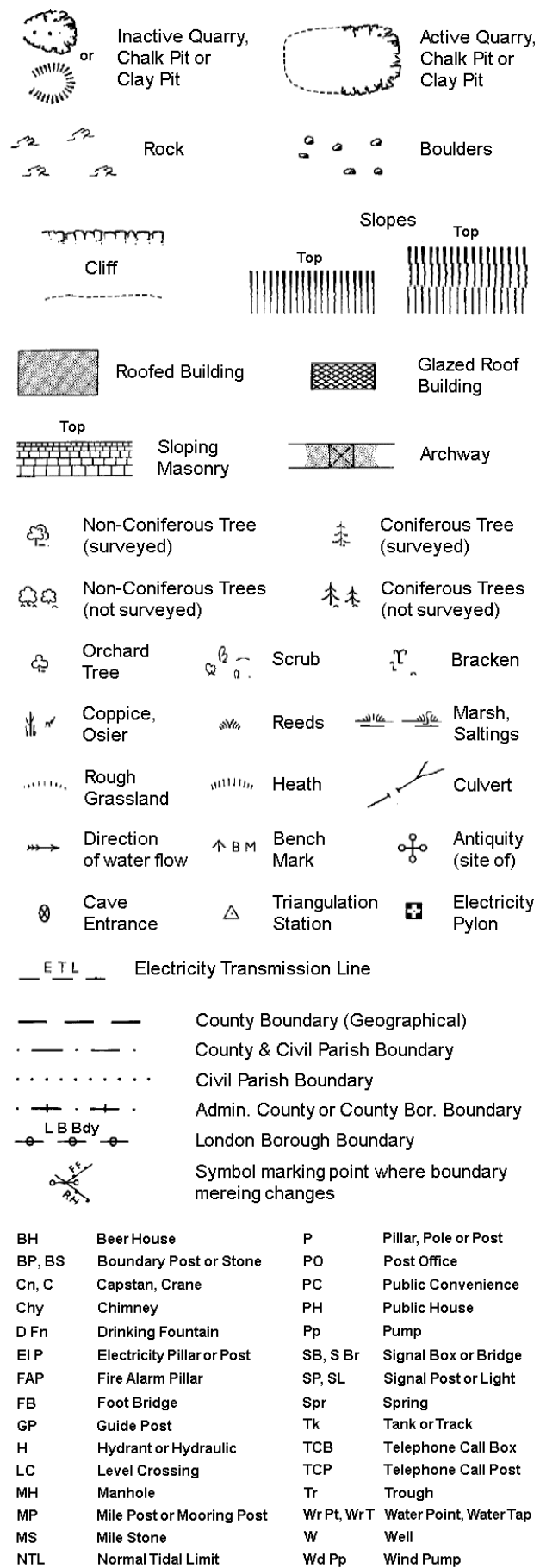

## Large-Scale National Grid Data 1:2,500 and 1:1,250

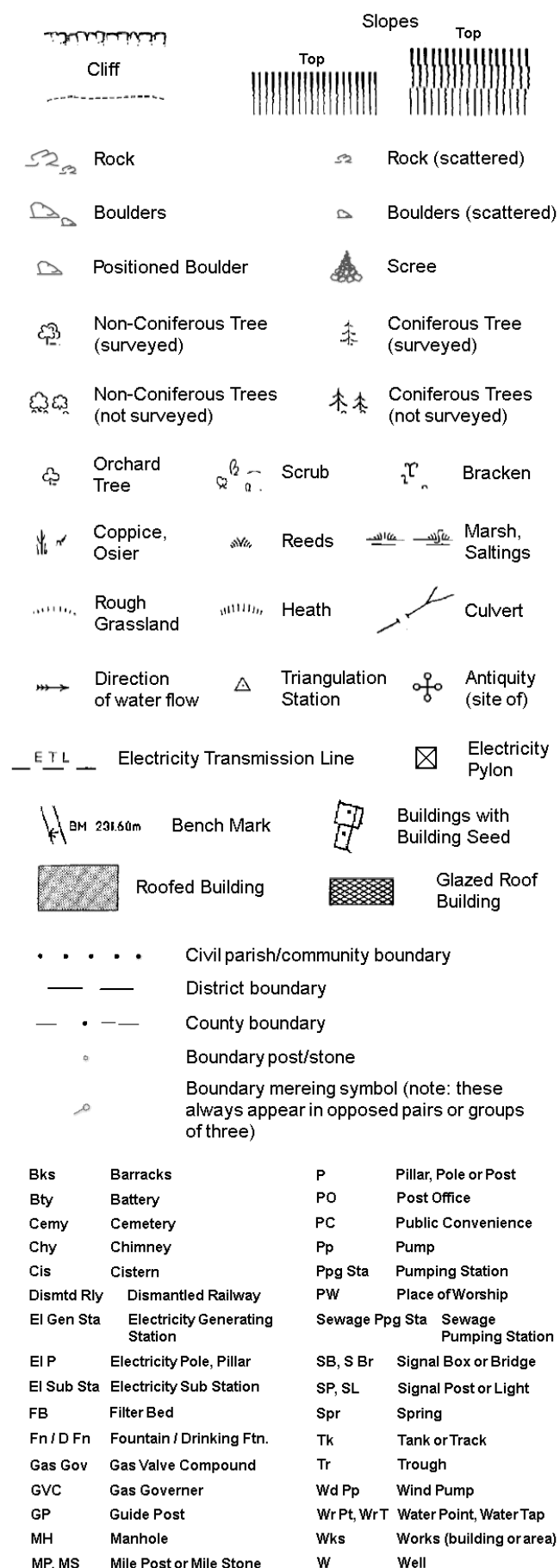

### Historical Mapping & Photography included:

Mapping Type	Scale	Date	Pg
Northamptonshire	1:2,500	1885	2
Northamptonshire	1:2,500	1900	3
Northamptonshire	1:2,500	1925 - 1926	4
Ordnance Survey Plan	1:2,500	1969 - 1970	5
Additional SIMs	1:2,500	1981	6
Large-Scale National Grid Data	1:2,500	1993	7
Large-Scale National Grid Data	1:2,500	1994	8
Large-Scale National Grid Data	1:2,500	1996	9

## Historical Map - Segment D2

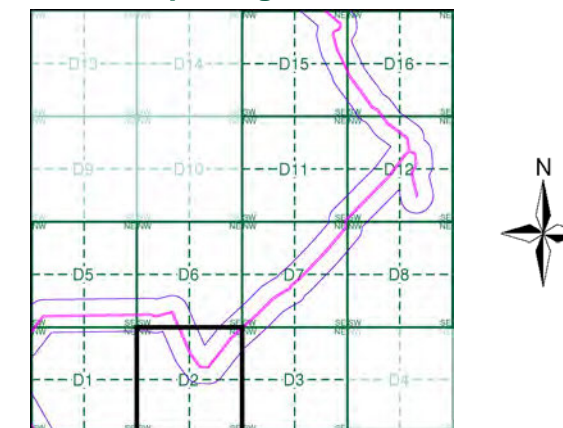

## Order Details

Order Number:	331731401_1_1
Customer Ref:	93791.580478
National Grid Reference:	481350, 269750
Slice:	D
Site Area (Ha):	245.49
Search Buffer (m):	100

## Site Details

### Grendon Solar Scheme

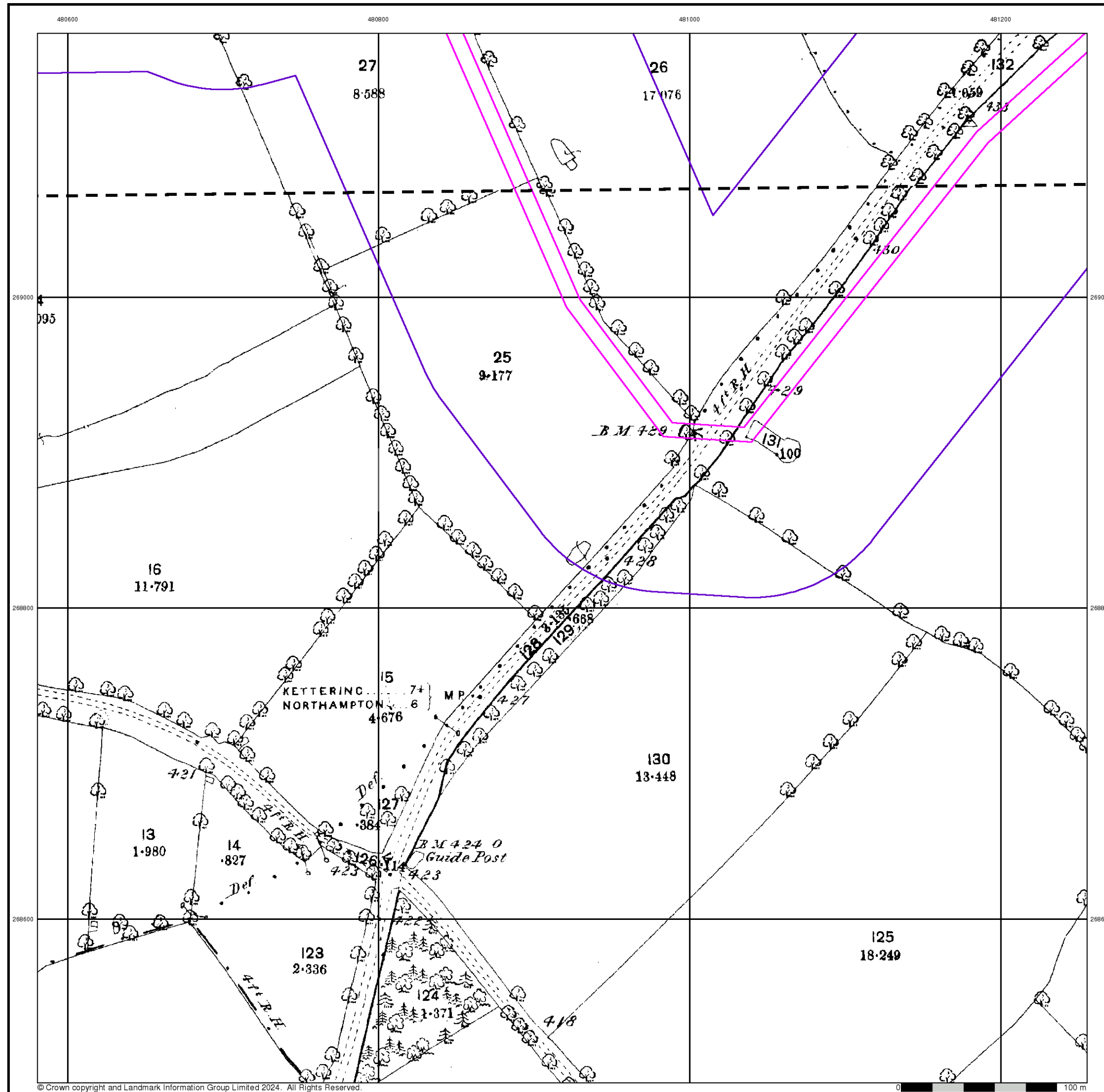

## Northamptonshire

Published 1900

Source map scale - 1:2,500

The historical maps shown were reproduced from maps predominantly held at the scale adopted for England, Wales and Scotland in the 1840's. In 1854 the 1:2,500 scale was adopted for mapping urban areas and by 1896 it covered the whole of what were considered to be the cultivated parts of Great Britain. The published date given below is often some years later than the surveyed date. Before 1938, all OS maps were based on the Cassini Projection, with independent surveys of a single county or group of counties, giving rise to significant inaccuracies in outlying areas.

### Map Name(s) and Date(s)

038_03	1900	1:2,500
038_07	1900	1:2,500

### Historical Map - Segment D2

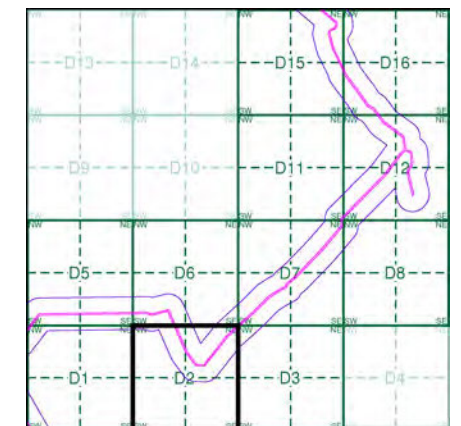

### Order Details

Order Number: 331731401\_1\_1  
 Customer Ref: 93791.580478  
 National Grid Reference: 481350, 269750  
 Slice: D  
 Site Area (Ha): 245.49  
 Search Buffer (m): 100

### Site Details

Grendon Solar Scheme

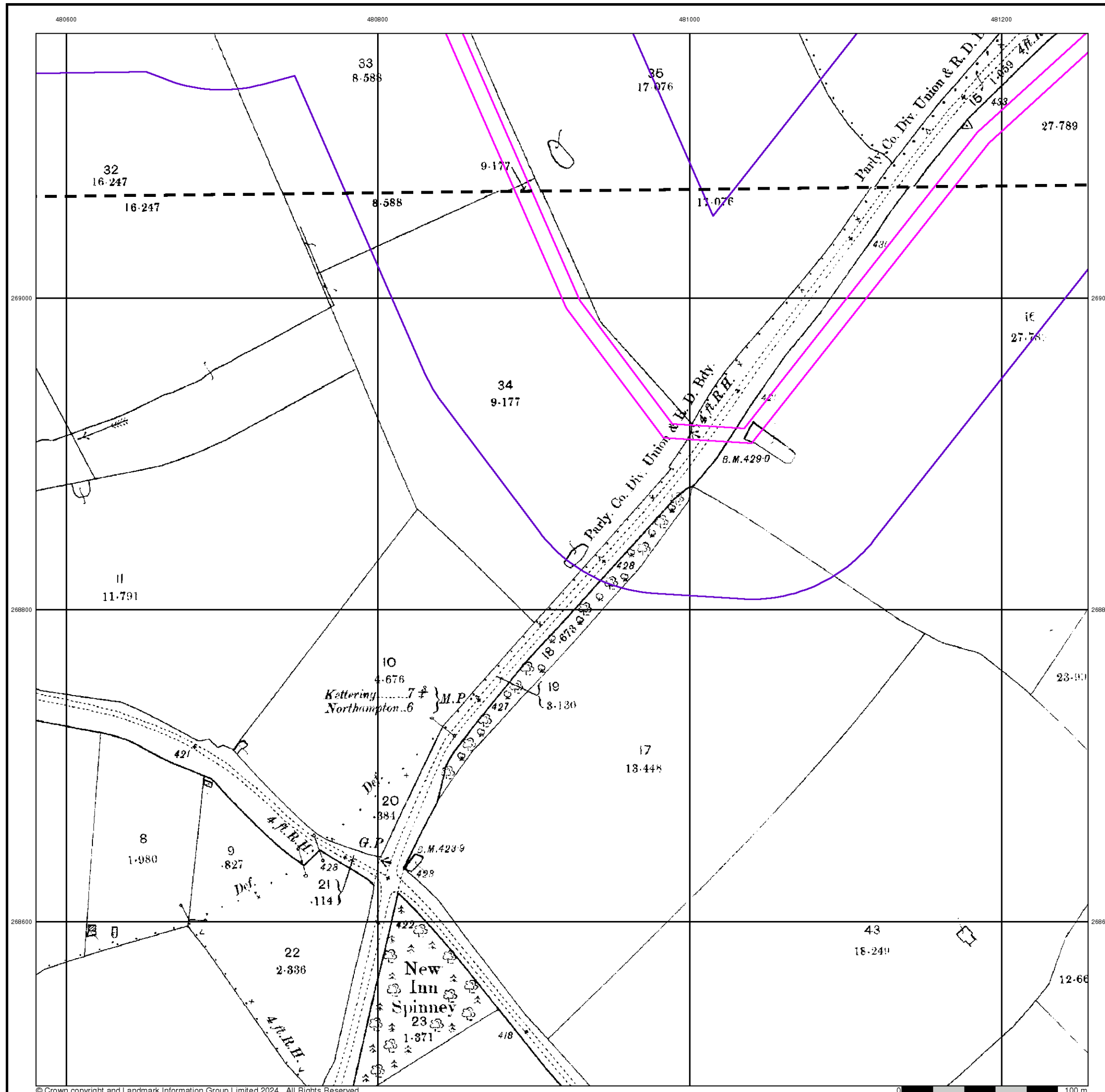



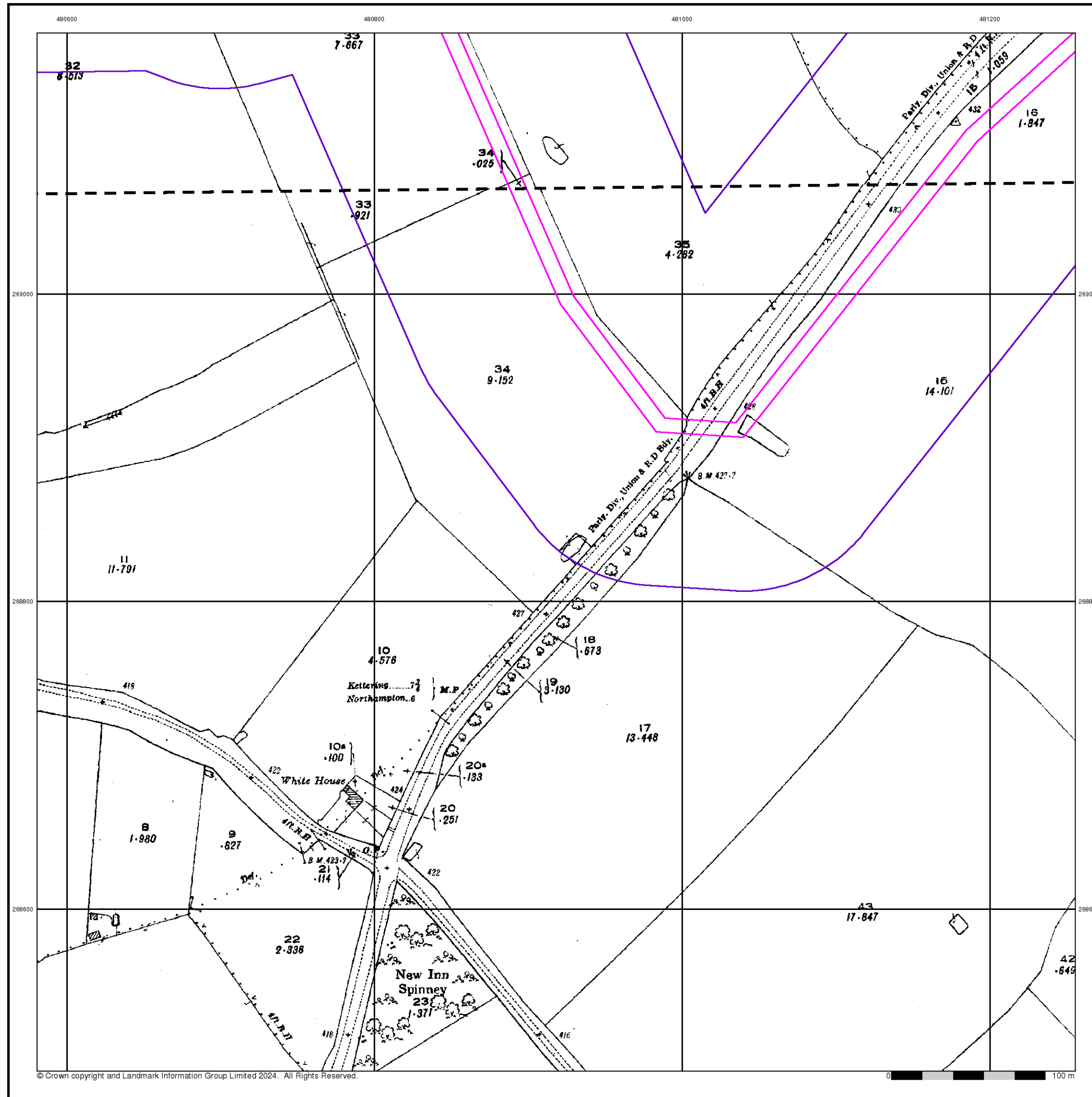

© Crown copyright and Landmark Information Group Limited 2024. All Rights Reserved.



## Northamptonshire

Published 1925 - 1926

Source map scale - 1:2,500

The historical maps shown were reproduced from maps predominantly held at the scale adopted for England, Wales and Scotland in the 1840's. In 1854 the 1:2,500 scale was adopted for mapping urban areas and by 1896 it covered the whole of what were considered to be the cultivated parts of Great Britain. The published date given below is often some years later than the surveyed date. Before 1938, all OS maps were based on the Cassini Projection, with independent surveys of a single county or group of counties, giving rise to significant inaccuracies in outlying areas.

### Map Name(s) and Date(s)

038_03
1926
1:2,500
038_07
1925
1:2,500

### Historical Map - Segment D2

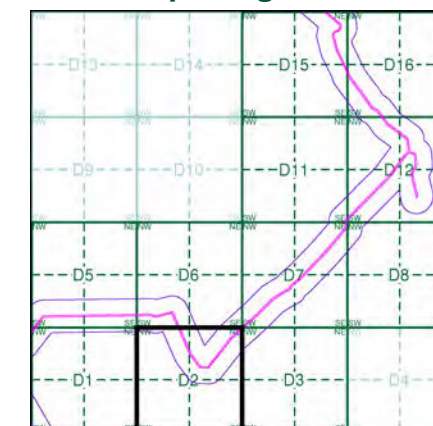

### Order Details

Order Number: 331731401\_1\_1  
Customer Ref: 93791.580478  
National Grid Reference: 481350, 269750  
Slice: D  
Site Area (Ha): 245.49  
Search Buffer (m): 100

### Site Details

Grendon Solar Scheme



Tel: 0844 844 9952  
Fax: 0844 844 9951  
Web: www.envirocheck.co.uk

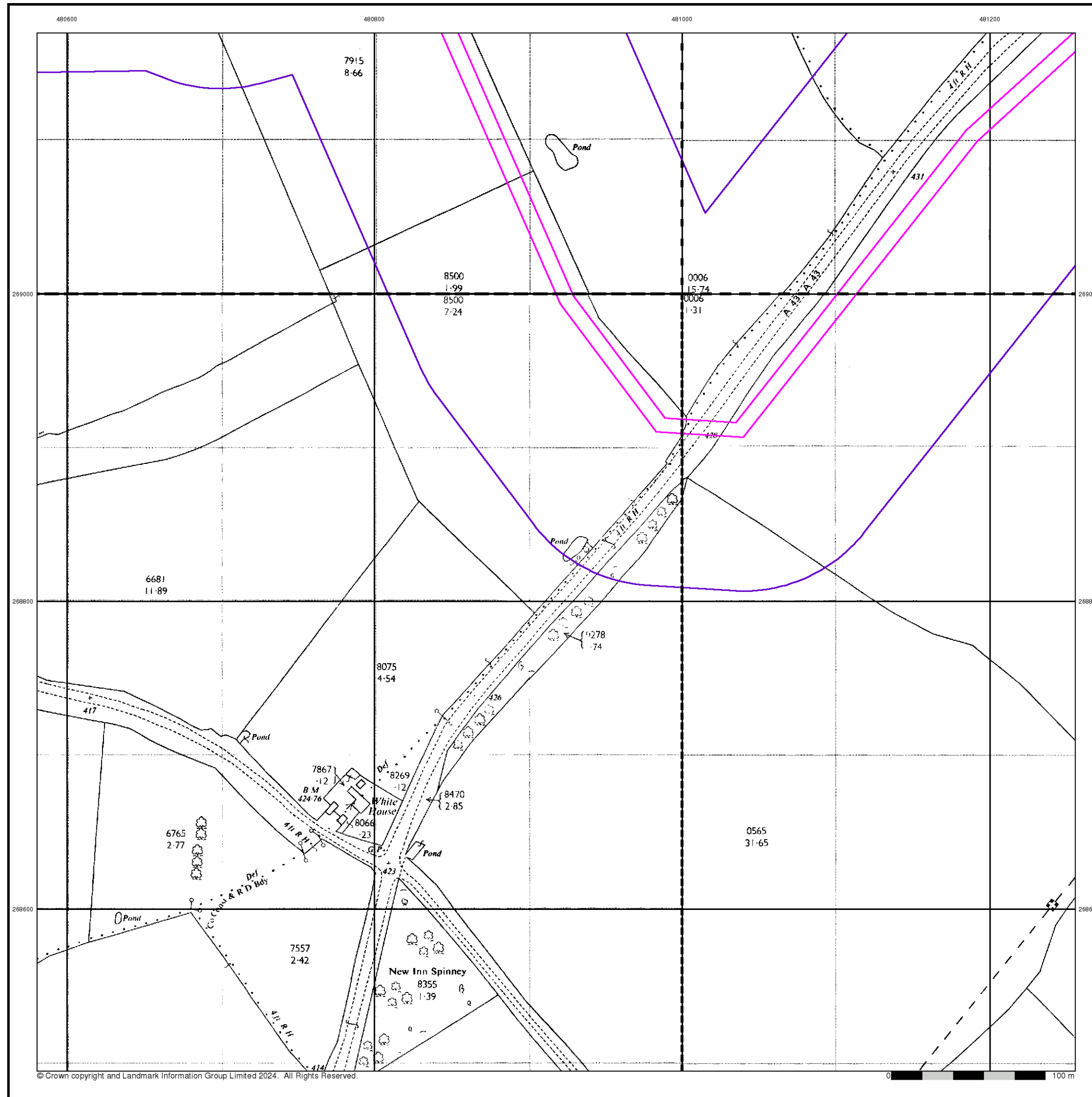

## Ordnance Survey Plan

Published 1969 - 1970

Source map scale - 1:2,500

The historical maps shown were reproduced from maps predominantly held at the scale adopted for England, Wales and Scotland in the 1840's. In 1854 the 1:2,500 scale was adopted for mapping urban areas and by 1896 it covered the whole of what were considered to be the cultivated parts of Great Britain. The published date given below is often some years later than the surveyed date. Before 1938, all OS maps were based on the Cassini Projection, with independent surveys of a single county or group of counties, giving rise to significant inaccuracies in outlying areas.

### Map Name(s) and Date(s)

SP8069 1969 1:2,500	SP8169 1969 1:2,500
SP8068 1970 1:2,500	SP8168 1970 1:2,500

### Historical Map - Segment D2

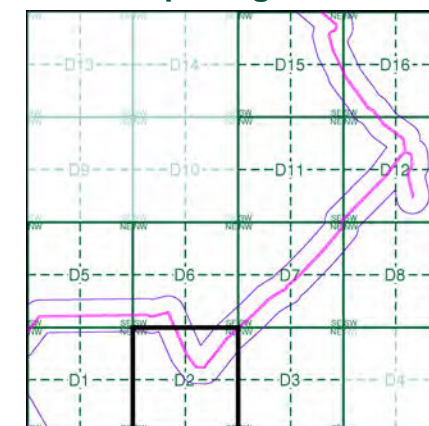

### Order Details

Order Number: 331731401\_1\_1  
Customer Ref: 93791.580478  
National Grid Reference: 481350, 269750  
Slice: D  
Site Area (Ha): 245.49  
Search Buffer (m): 100

### Site Details

Grendon Solar Scheme



Tel: 0844 844 9952  
Fax: 0844 844 9951  
Web: [www.envirocheck.co.uk](http://www.envirocheck.co.uk)

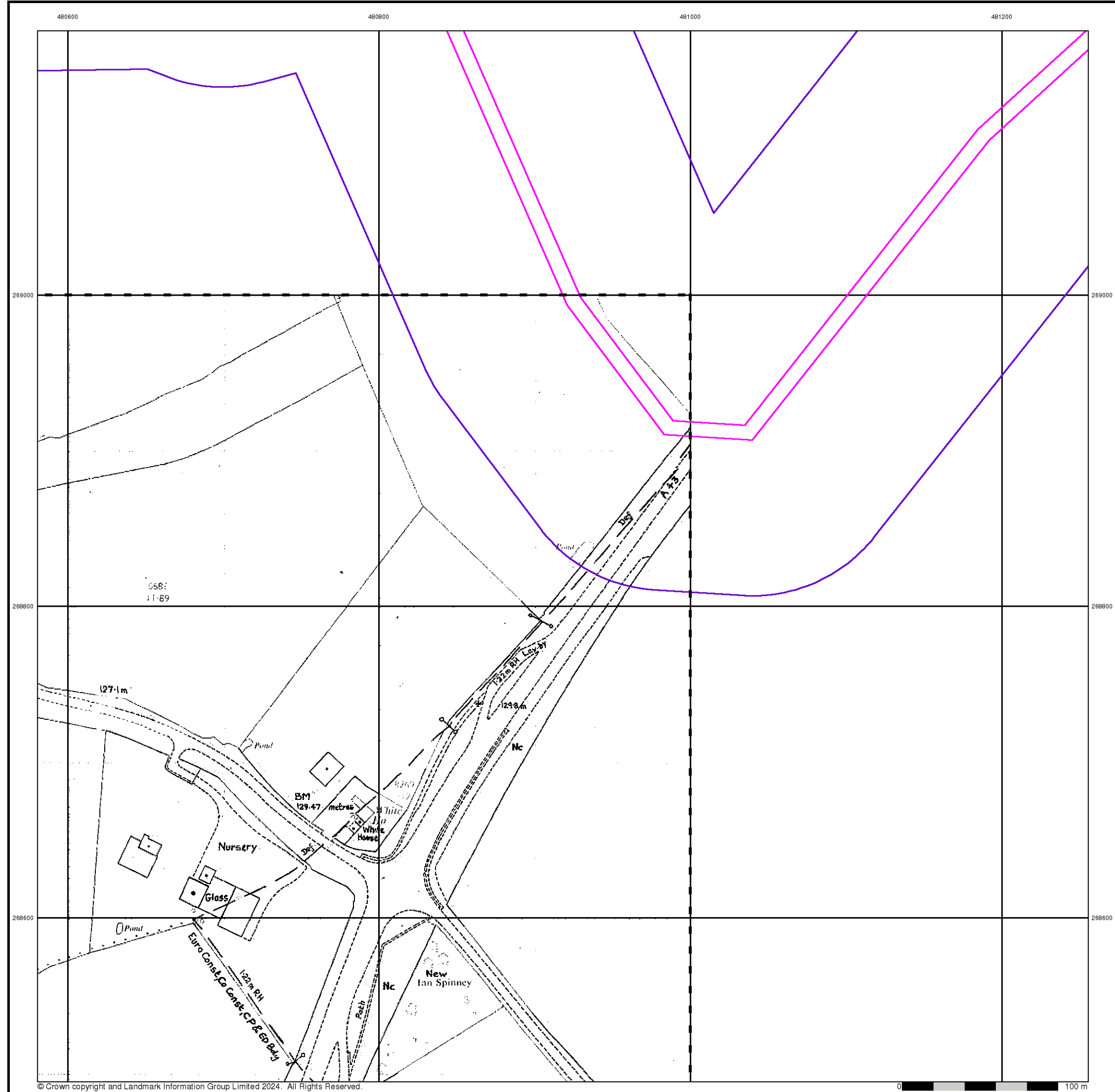

**Additional SIMs**  
**Published 1981**  
**Source map scale - 1:2,500**

The SIM cards (Ordnance Survey's 'Survey of Information on Microfilm') are further, minor editions of mapping which were produced and published in between the main editions as an area was updated. They date from 1947 to 1994, and contain detailed information on buildings, roads and land-use. These maps were produced at both 1:2,500 and 1:1,250 scales.

**Map Name(s) and Date(s)**

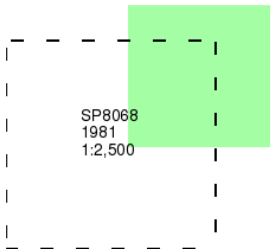

**Historical Map - Segment D2**

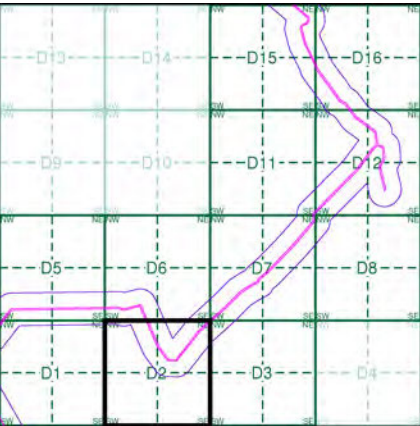

**Order Details**

Order Number: 331731401\_1\_1  
Customer Ref: 93791.580478  
National Grid Reference: 481350, 269750  
Slice: D  
Site Area (Ha): 245.49  
Search Buffer (m): 100

**Site Details**

Grendon Solar Scheme



Tel: 0844 844 9952  
Fax: 0844 844 9951  
Web: [www.envirocheck.co.uk](http://www.envirocheck.co.uk)



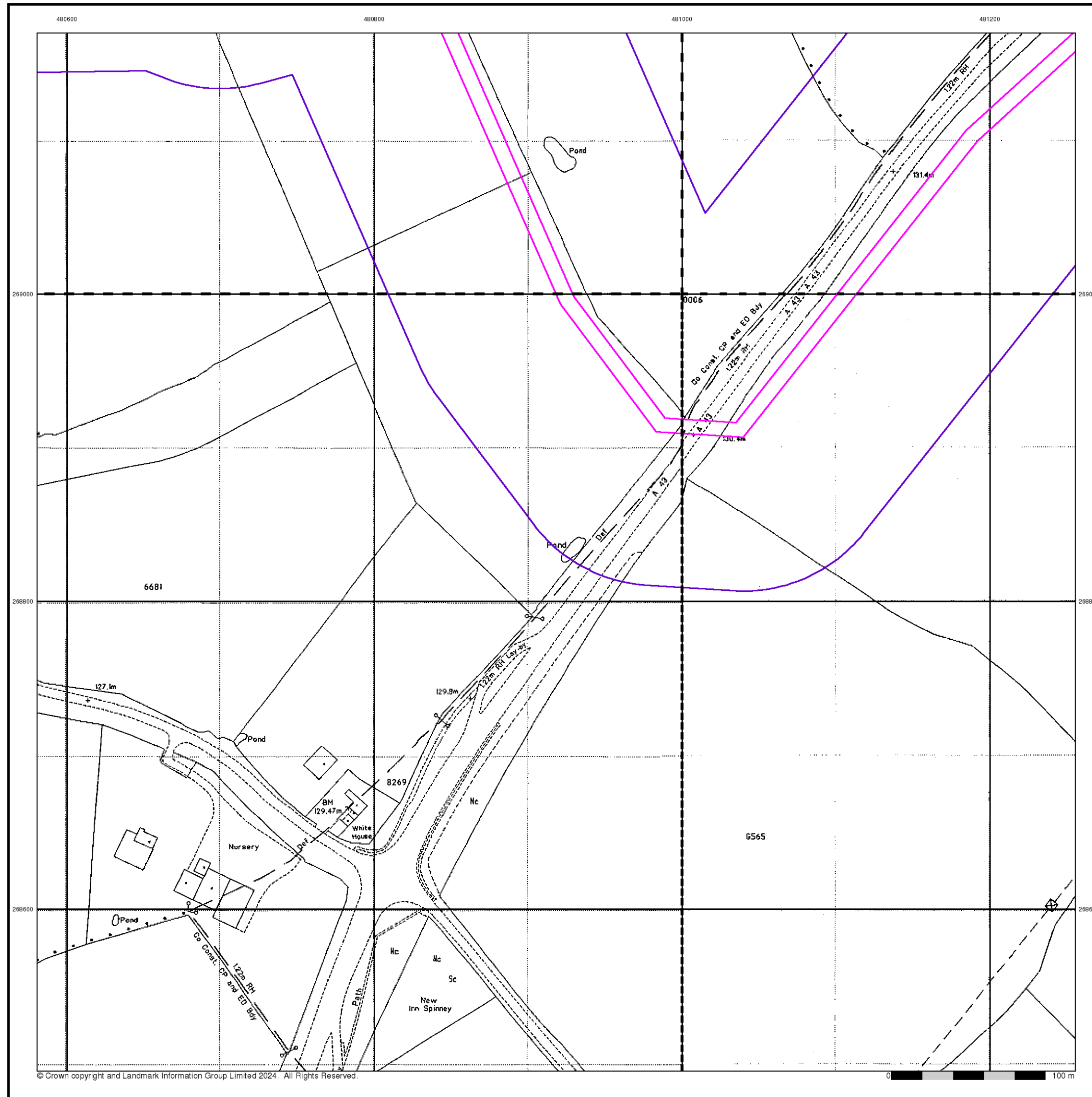

© Crown copyright and Landmark Information Group Limited 2024. All Rights Reserved.



## Large-Scale National Grid Data

Published 1993

Source map scale - 1:2,500

'Large Scale National Grid Data' superseded SIM cards (Ordnance Survey's 'Survey of Information on Microfilm') in 1992, and continued to be produced until 1999. These maps were the fore-runners of digital mapping and so provide detailed information on houses and roads, but tend to show less topographic features such as vegetation. These maps were produced at both 1:2,500 and 1:1,250 scales.

### Map Name(s) and Date(s)

SP8069	SP8169
1993	1993
12,500	12,500
SP8068	SP8168
1993	1993
12,500	12,500

### Historical Map - Segment D2

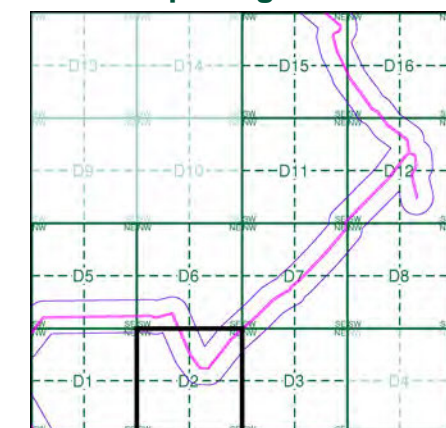

### Order Details

Order Number: 331731401\_1\_1  
Customer Ref: 93791.580478  
National Grid Reference: 481350, 269750  
Slice: D  
Site Area (Ha): 245.49  
Search Buffer (m): 100

### Site Details

Grendon Solar Scheme



Tel: 0844 844 9952  
Fax: 0844 844 9951  
Web: www.envirocheck.co.uk

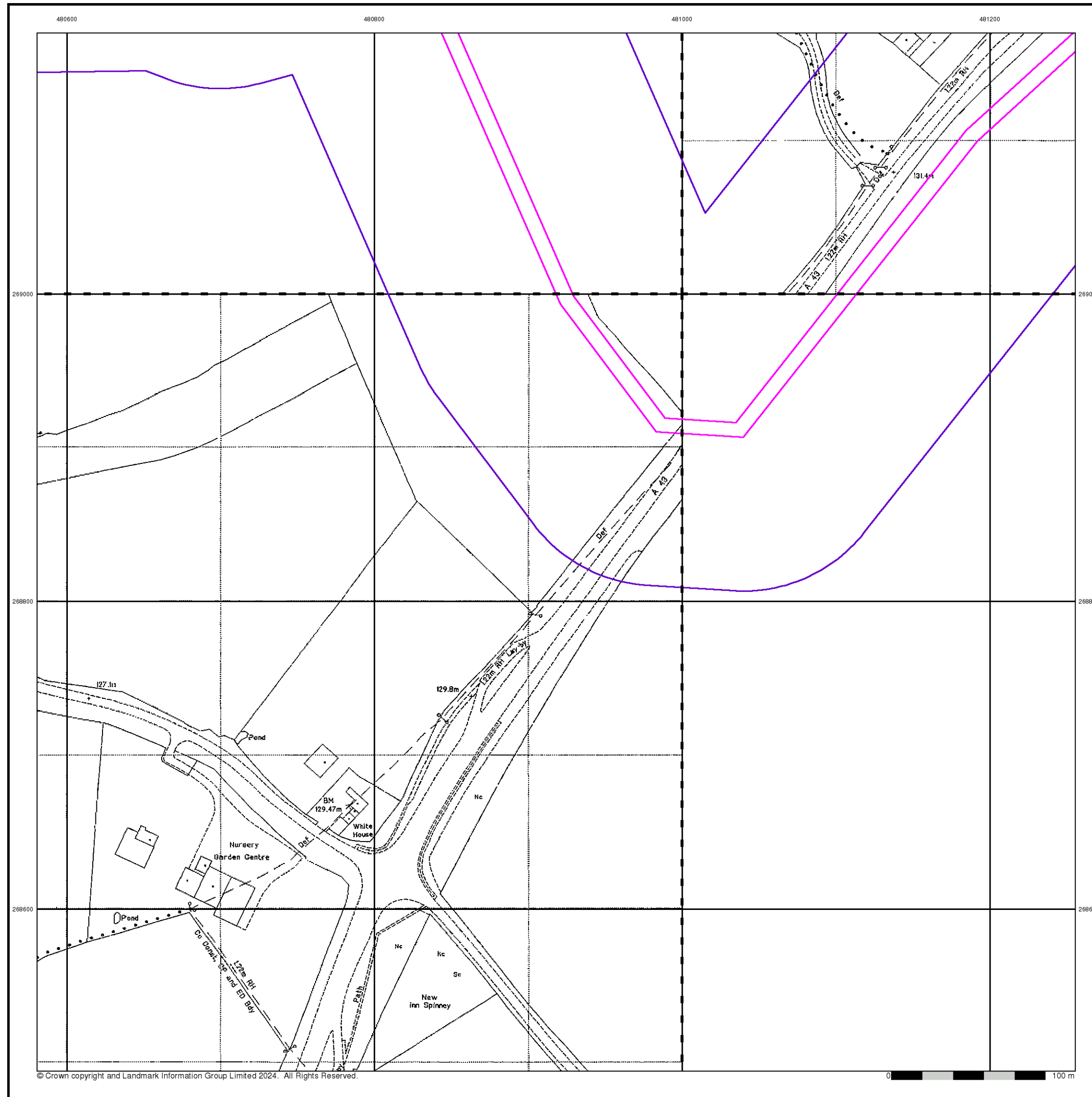

## Large-Scale National Grid Data

Published 1994

Source map scale - 1:2,500

'Large Scale National Grid Data' superseded SIM cards (Ordnance Survey's 'Survey of Information on Microfilm') in 1992, and continued to be produced until 1999. These maps were the fore-runners of digital mapping and so provide detailed information on houses and roads, but tend to show less topographic features such as vegetation. These maps were produced at both 1:2,500 and 1:1,250 scales.

### Map Name(s) and Date(s)

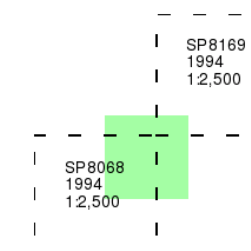

### Historical Map - Segment D2

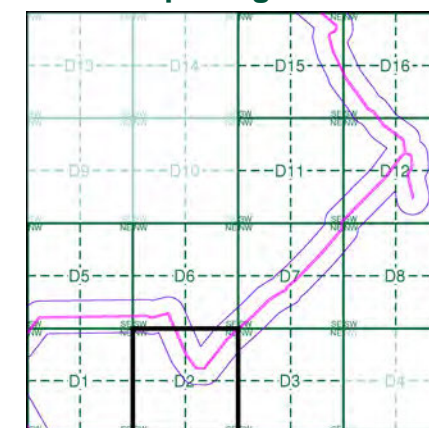

### Order Details

Order Number: 331731401\_1\_1  
Customer Ref: 93791.580478  
National Grid Reference: 481350, 269750  
Slice: D  
Site Area (Ha): 245.49  
Search Buffer (m): 100

### Site Details

Grendon Solar Scheme



Tel: 0844 844 9952  
Fax: 0844 844 9951  
Web: [www.envirocheck.co.uk](http://www.envirocheck.co.uk)

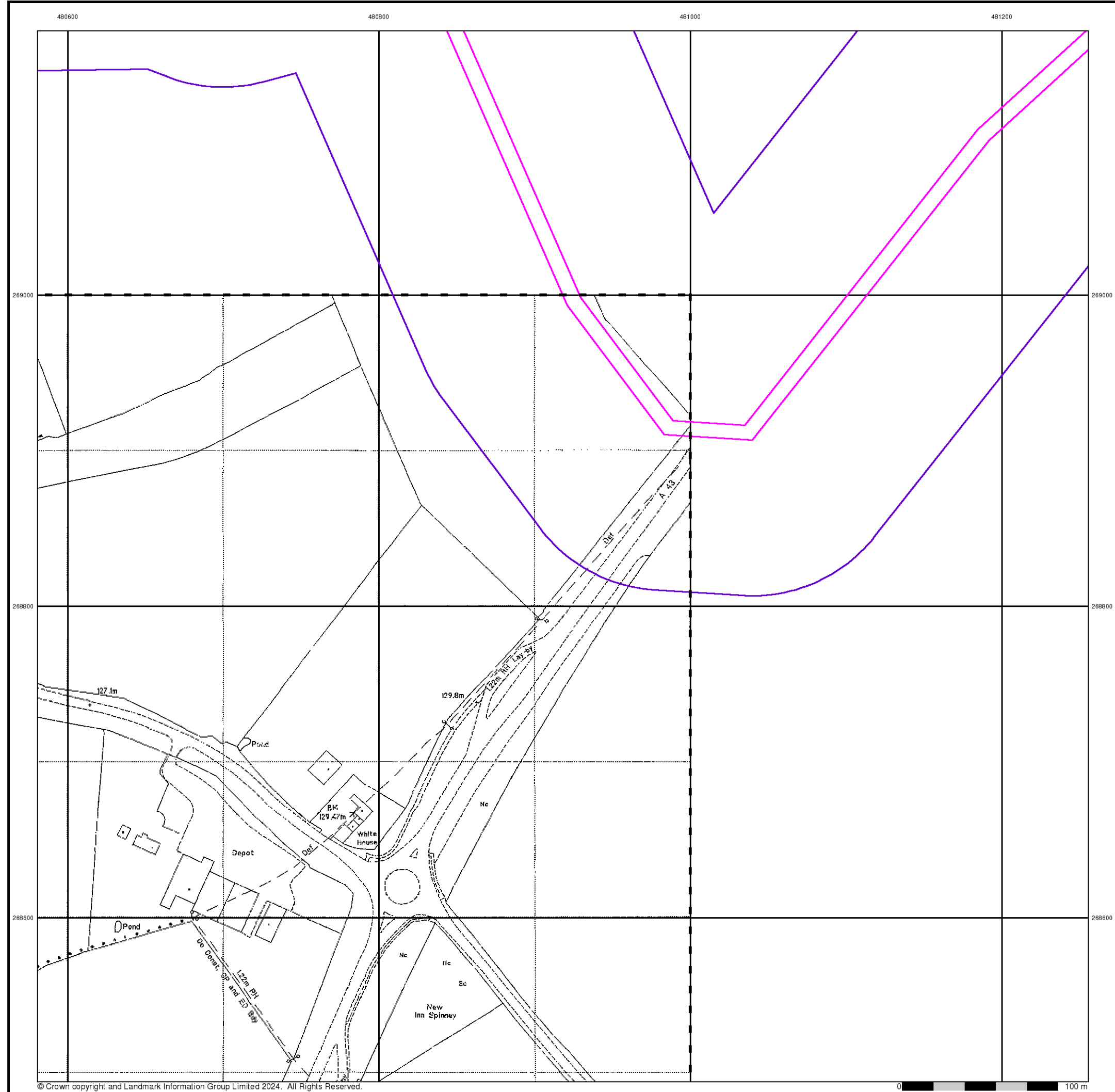

## Large-Scale National Grid Data

Published 1996

Source map scale - 1:2,500

'Large Scale National Grid Data' superseded SIM cards (Ordnance Survey's 'Survey of Information on Microfilm') in 1992, and continued to be produced until 1999. These maps were the fore-runners of digital mapping and so provide detailed information on houses and roads, but tend to show less topographic features such as vegetation. These maps were produced at both 1:2,500 and 1:1,250 scales.

### Map Name(s) and Date(s)

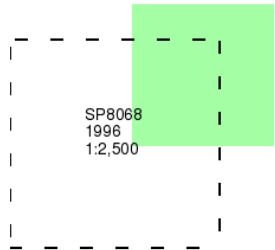

### Historical Map - Segment D2

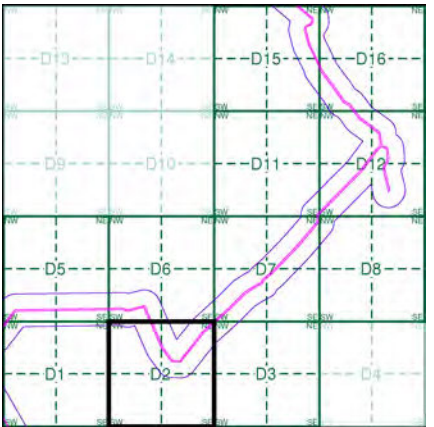

### Order Details

Order Number: 331731401\_1\_1  
Customer Ref: 93791.580478  
National Grid Reference: 481350, 269750  
Slice: D  
Site Area (Ha): 245.49  
Search Buffer (m): 100

### Site Details

Grendon Solar Scheme



Tel: 0844 844 9952  
Fax: 0844 844 9951  
Web: [www.envirocheck.co.uk](http://www.envirocheck.co.uk)



# Historical Mapping Legends

## Ordnance Survey County Series and Ordnance Survey Plan 1:2,500



## Ordnance Survey Plan, Additional SIMs and Supply of Unpublished Survey Information 1:2,500 and 1:1,250



## Large-Scale National Grid Data 1:2,500 and 1:1,250



## Historical Mapping & Photography included:

Mapping Type	Scale	Date	Pg
Northamptonshire	1:2,500	1885	2
Northamptonshire	1:2,500	1900	3
Northamptonshire	1:2,500	1925 - 1926	4
Ordnance Survey Plan	1:2,500	1969 - 1970	5
Large-Scale National Grid Data	1:2,500	1993	6
Large-Scale National Grid Data	1:2,500	1994	7

## Historical Map - Segment D3

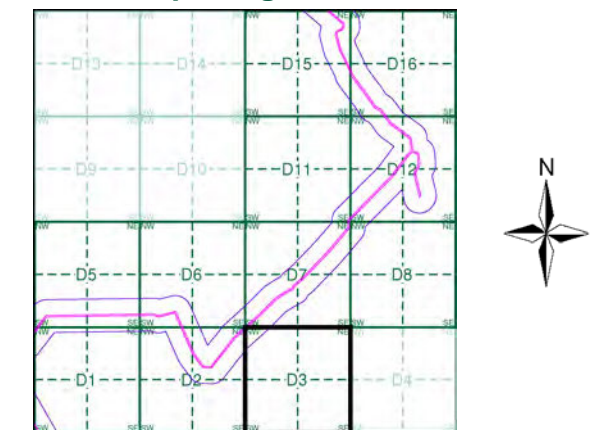

## Order Details

Order Number: 331731401\_1\_1  
Customer Ref: 93791.580478  
National Grid Reference: 481350, 269750  
Slice: D  
Site Area (Ha): 245.49  
Search Buffer (m): 100

## Site Details

Grendon Solar Scheme



Tel: 0844 844 9952  
Fax: 0844 844 9951  
Web: www.envirocheck.co.uk

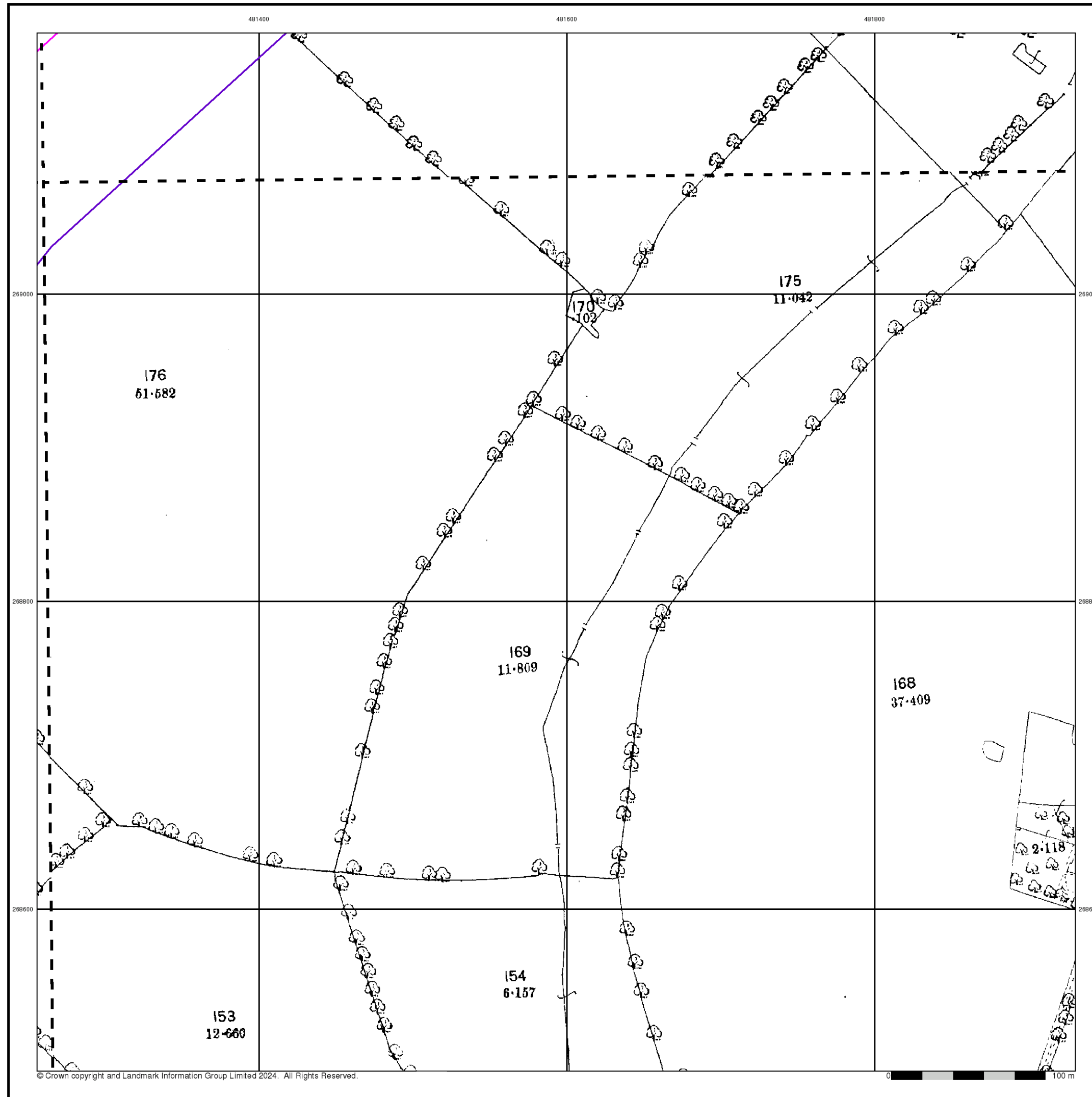

## Northamptonshire

Published 1885

Source map scale - 1:2,500

The historical maps shown were reproduced from maps predominantly held at the scale adopted for England, Wales and Scotland in the 1840's. In 1854 the 1:2,500 scale was adopted for mapping urban areas and by 1896 it covered the whole of what were considered to be the cultivated parts of Great Britain. The published date given below is often some years later than the surveyed date. Before 1938, all OS maps were based on the Cassini Projection, with independent surveys of a single county or group of counties, giving rise to significant inaccuracies in outlying areas.

### Map Name(s) and Date(s)

038_03 1885 1:2,500	038_04 1885 1:2,500
038_07 1885 1:2,500	038_08 1885 1:2,500

### Historical Map - Segment D3

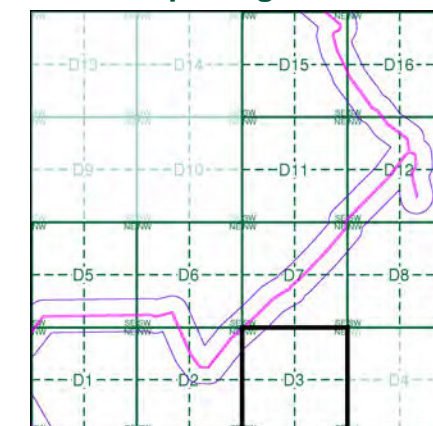

### Order Details

Order Number: 331731401\_1\_1  
Customer Ref: 93791.580478  
National Grid Reference: 481350, 269750  
Slice: D  
Site Area (Ha): 245.49  
Search Buffer (m): 100

### Site Details

Grendon Solar Scheme



Tel: 0844 844 9952  
Fax: 0844 844 9951  
Web: [www.envirocheck.co.uk](http://www.envirocheck.co.uk)

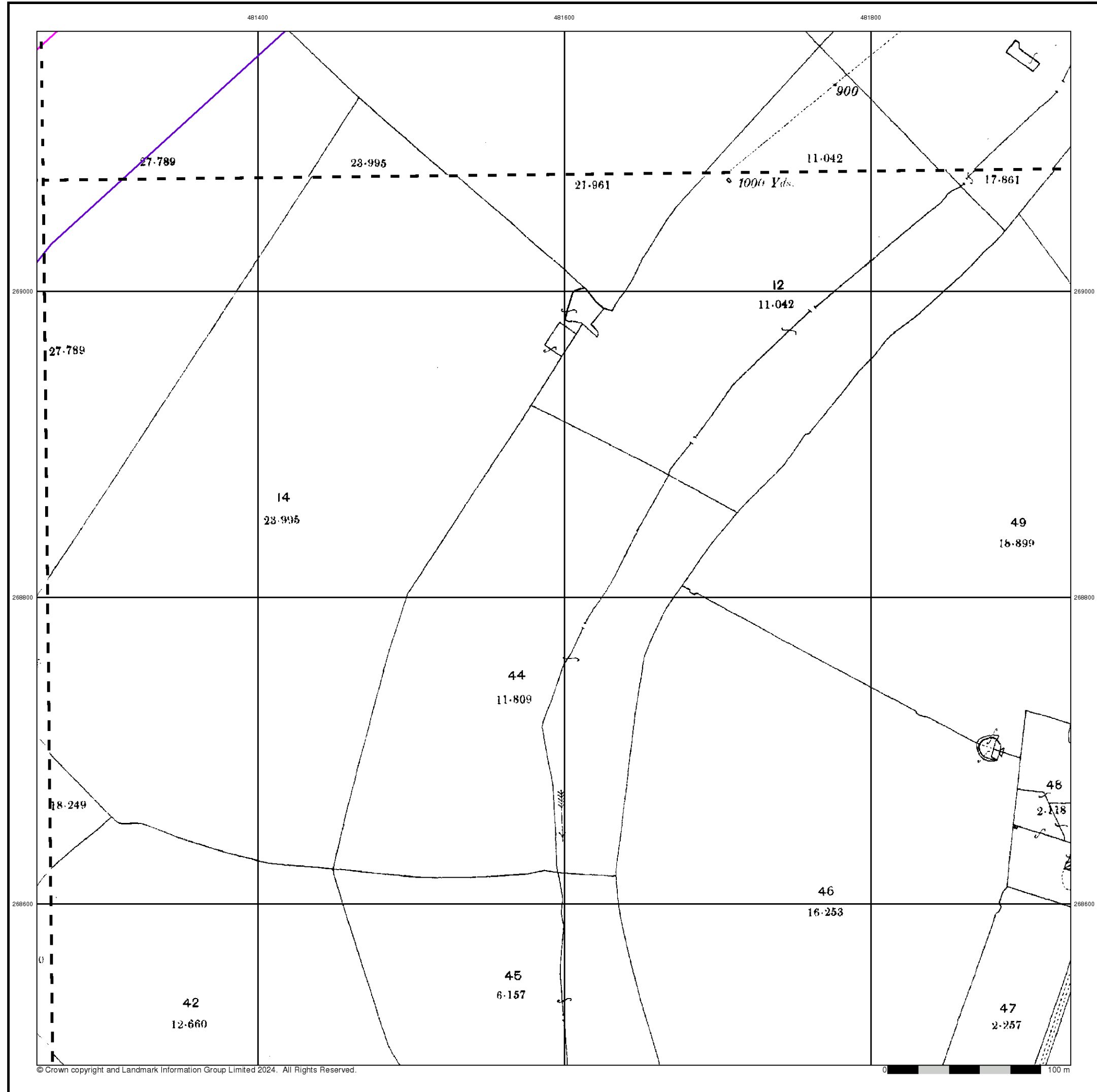

**Northamptonshire**  
**Published 1900**  
**Source map scale - 1:2,500**

The historical maps shown were reproduced from maps predominantly held at the scale adopted for England, Wales and Scotland in the 1840's. In 1854 the 1:2,500 scale was adopted for mapping urban areas and by 1896 it covered the whole of what were considered to be the cultivated parts of Great Britain. The published date given below is often some years later than the surveyed date. Before 1938, all OS maps were based on the Cassini Projection, with independent surveys of a single county or group of counties, giving rise to significant inaccuracies in outlying areas.

**Map Name(s) and Date(s)**

038_03 1900 1:2,500	038_04 1900 1:2,500
038_07 1900 1:2,500	038_08 1900 1:2,500

**Historical Map - Segment D3**

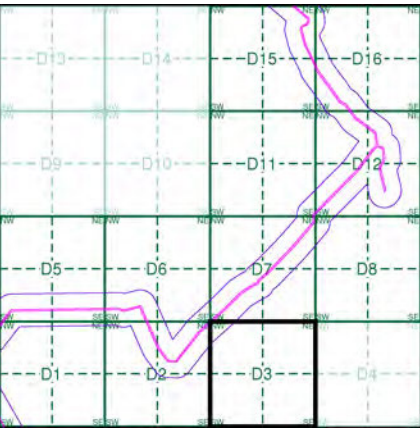

**Order Details**  
Order Number: 331731401\_1\_1  
Customer Ref: 93791.580478  
National Grid Reference: 481350, 269750  
Slice: D  
Site Area (Ha): 245.49  
Search Buffer (m): 100

**Site Details**  
Grendon Solar Scheme



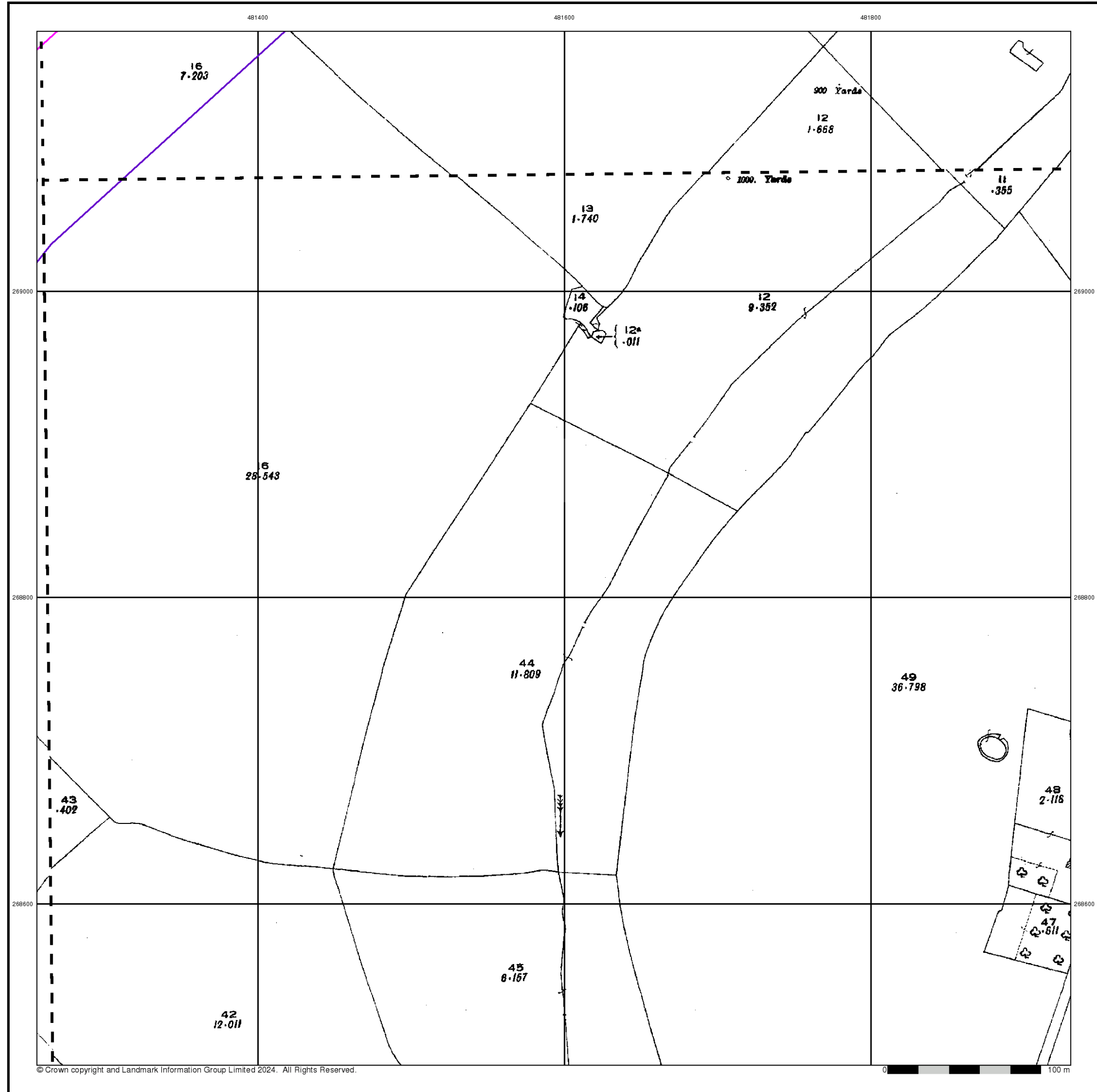

**Northamptonshire**  
**Published 1925 - 1926**  
**Source map scale - 1:2,500**

The historical maps shown were reproduced from maps predominantly held at the scale adopted for England, Wales and Scotland in the 1840's. In 1854 the 1:2,500 scale was adopted for mapping urban areas and by 1896 it covered the whole of what were considered to be the cultivated parts of Great Britain. The published date given below is often some years later than the surveyed date. Before 1938, all OS maps were based on the Cassini Projection, with independent surveys of a single county or group of counties, giving rise to significant inaccuracies in outlying areas.

**Map Name(s) and Date(s)**

038_03 1926 1:2,500	038_04 1926 1:2,500
038_07 1925 1:2,500	038_08 1926 1:2,500

**Historical Map - Segment D3**

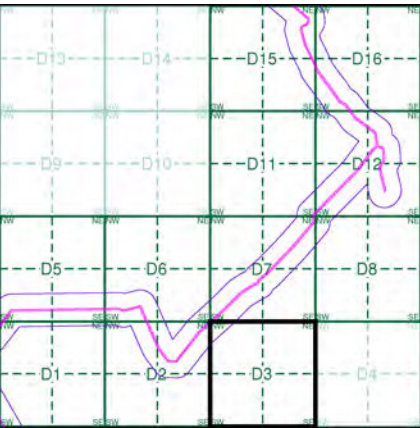

**Order Details**

Order Number: 331731401\_1\_1  
Customer Ref: 93791.580478  
National Grid Reference: 481350, 269750  
Slice: D  
Site Area (Ha): 245.49  
Search Buffer (m): 100

**Site Details**

Grendon Solar Scheme



Tel: 0844 844 9952  
Fax: 0844 844 9951  
Web: [www.envirocheck.co.uk](http://www.envirocheck.co.uk)

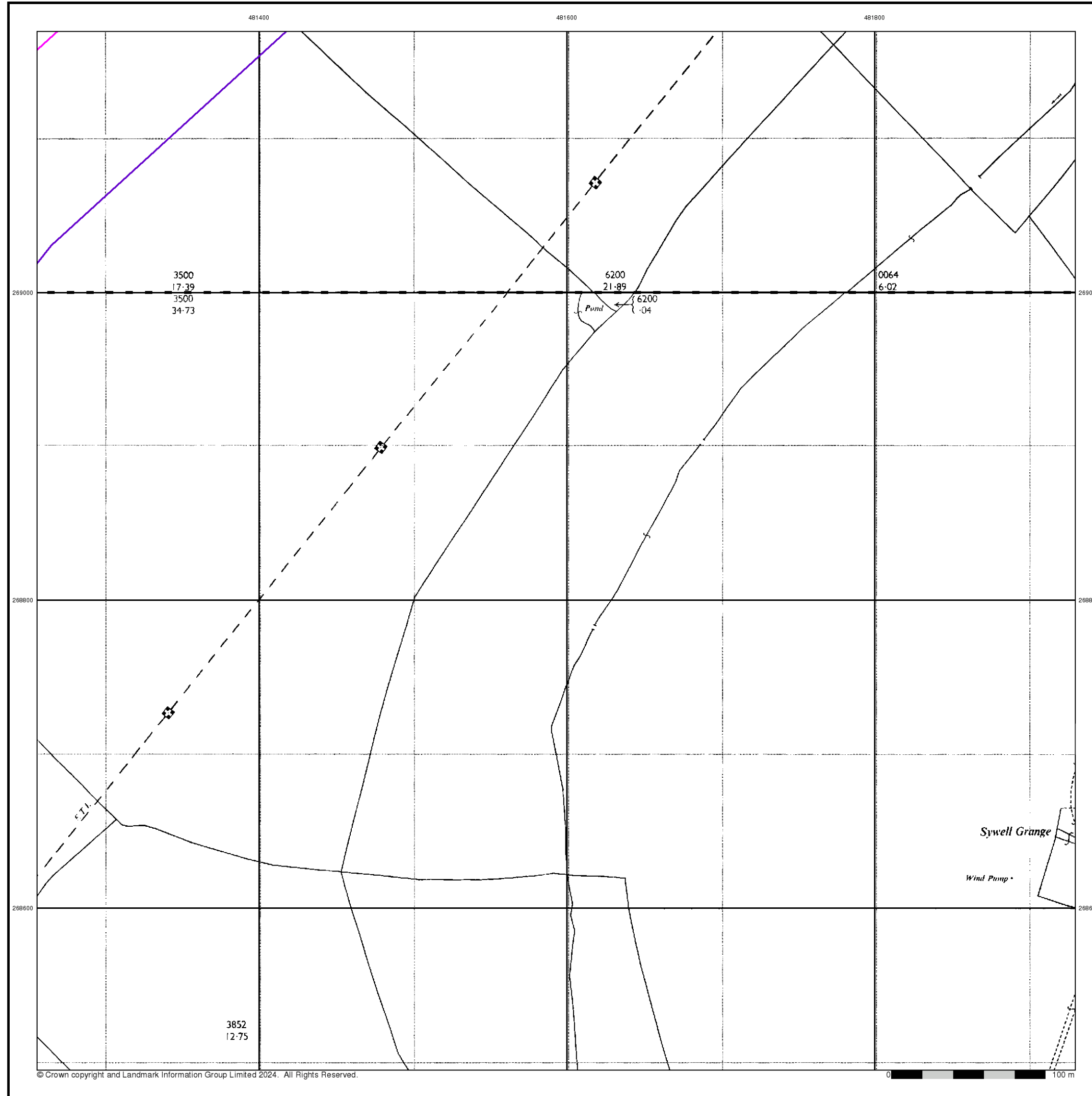

© Crown copyright and Landmark Information Group Limited 2024. All Rights Reserved.



## Ordnance Survey Plan

### Published 1969 - 1970

### Source map scale - 1:2,500

The historical maps shown were reproduced from maps predominantly held at the scale adopted for England, Wales and Scotland in the 1840's. In 1854 the 1:2,500 scale was adopted for mapping urban areas and by 1896 it covered the whole of what were considered to be the cultivated parts of Great Britain. The published date given below is often some years later than the surveyed date. Before 1938, all OS maps were based on the Cassini Projection, with independent surveys of a single county or group of counties, giving rise to significant inaccuracies in outlying areas.

### Map Name(s) and Date(s)

SP8169
1969
1:2,500
SP8168
1970
1:2,500

### Historical Map - Segment D3

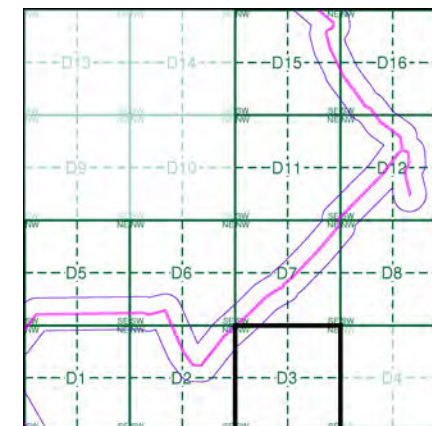

### Order Details

Order Number: 331731401\_1\_1  
Customer Ref: 93791.580478  
National Grid Reference: 481350, 269750  
Slice: D  
Site Area (Ha): 245.49  
Search Buffer (m): 100

### Site Details

Grendon Solar Scheme



Tel: 0844 844 9952  
Fax: 0844 844 9951  
Web: [www.envirocheck.co.uk](http://www.envirocheck.co.uk)

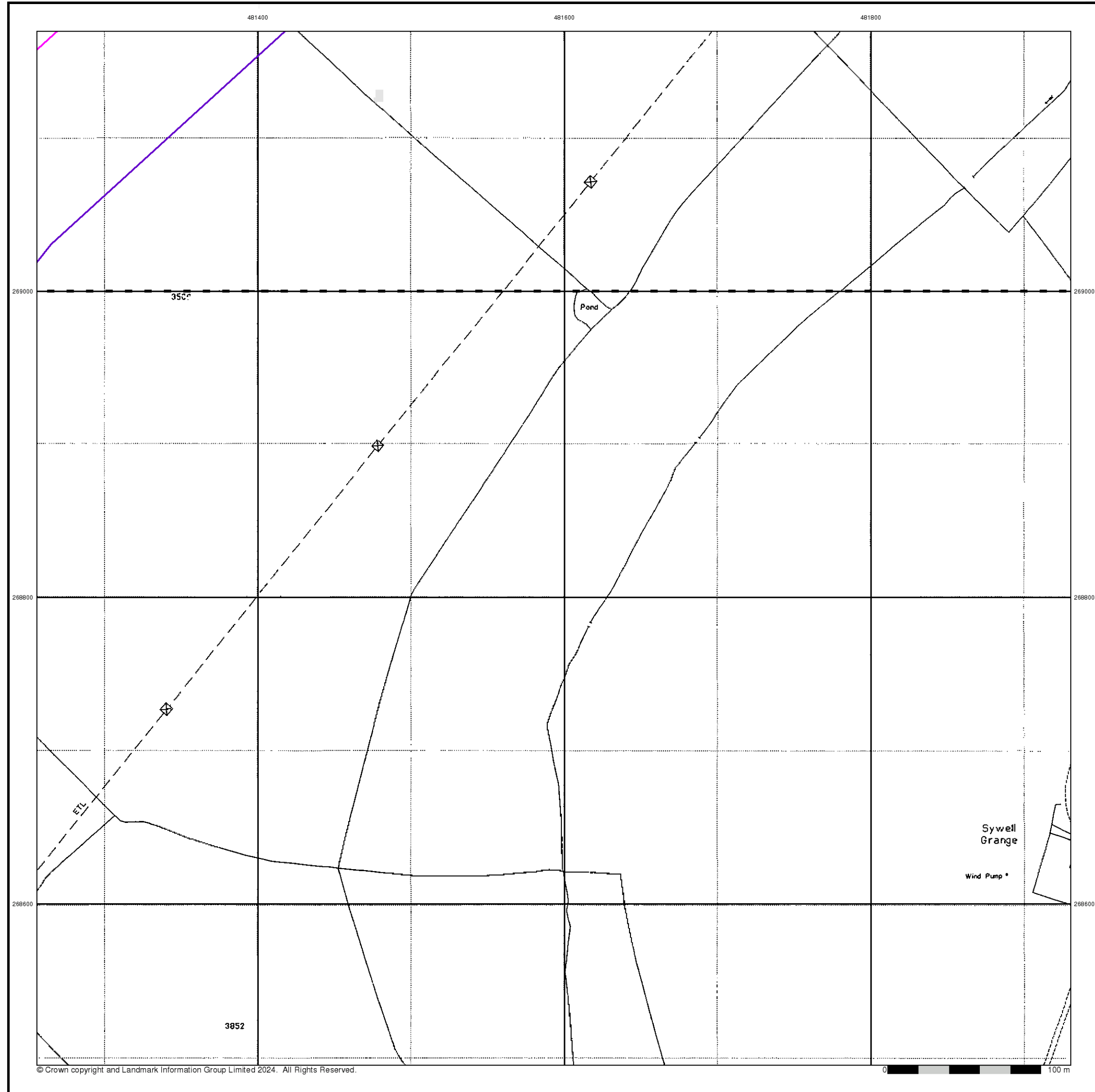

Large-Scale National Grid Data

Published 1993

Source map scale - 1:2,500

'Large Scale National Grid Data' superseded SIM cards (Ordnance Survey's 'Survey of Information on Microfilm') in 1992, and continued to be produced until 1999. These maps were the fore-runners of digital mapping and so provide detailed information on houses and roads, but tend to show less topographic features such as vegetation. These maps were produced at both 1:2,500 and 1:1,250 scales.

Map Name(s) and Date(s)

SP8169	1993	1:2,500
SP8168	1993	1:2,500

Historical Map - Segment D3

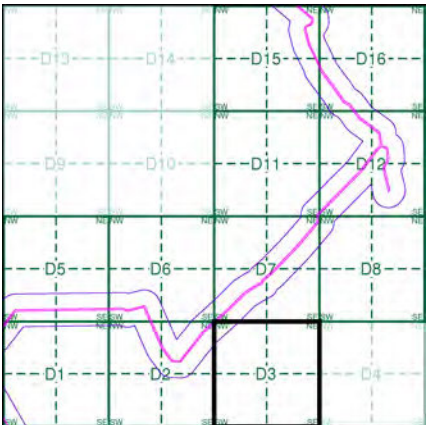

Order Details

Order Number:	331731401_1_1
Customer Ref:	93791.580478
National Grid Reference:	481350, 269750
Slice:	D
Site Area (Ha):	245.49
Search Buffer (m):	100

Site Details

Grendon Solar Scheme



Tel: 0844 844 9952  
Fax: 0844 844 9951  
Web: www.envirocheck.co.uk



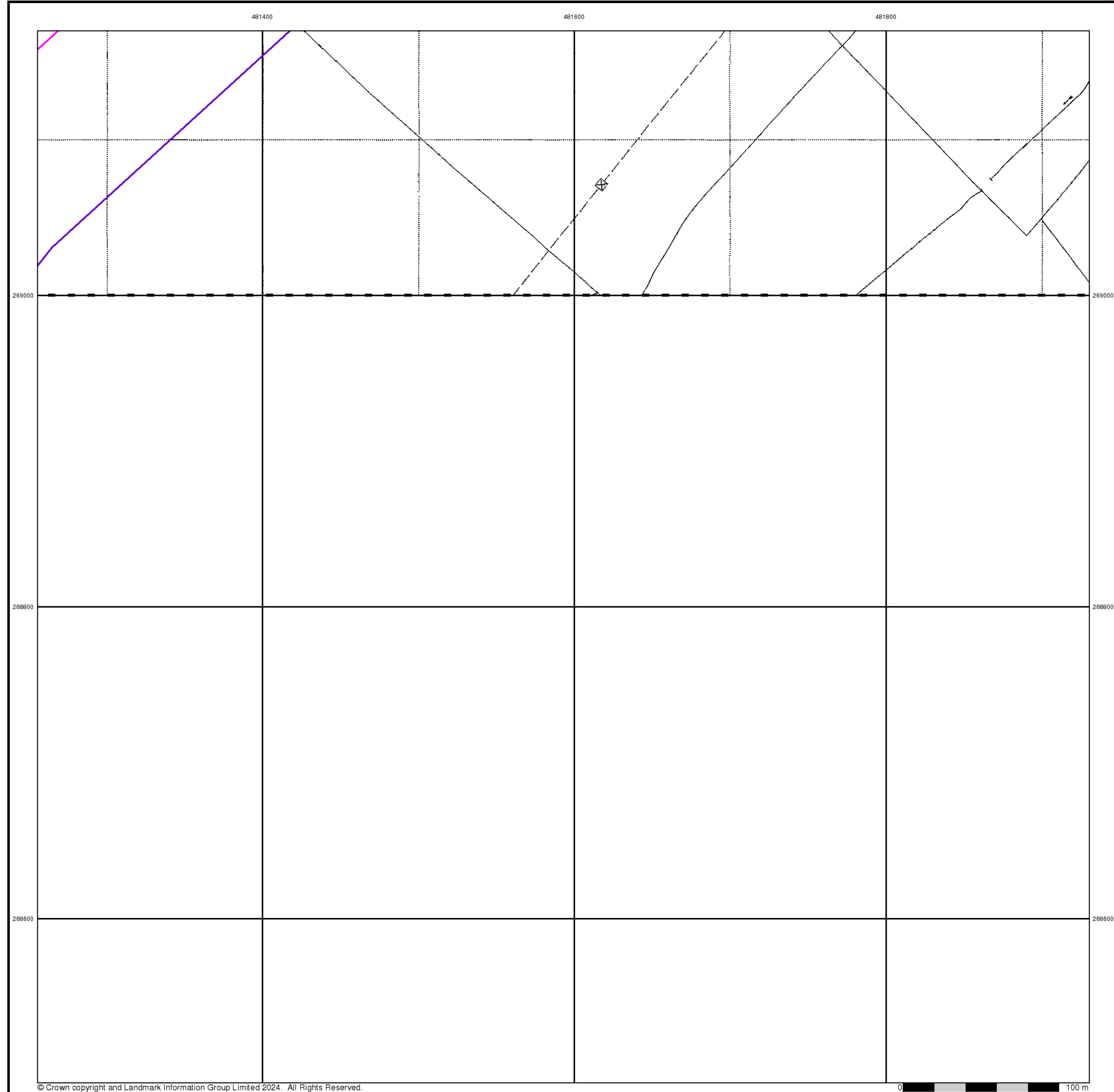

© Crown copyright and Landmark Information Group Limited 2024. All Rights Reserved.



## Large-Scale National Grid Data

Published 1994

Source map scale - 1:2,500

'Large Scale National Grid Data' superseded SIM cards (Ordnance Survey's 'Survey of Information on Microfilm') in 1992, and continued to be produced until 1999. These maps were the fore-runners of digital mapping and so provide detailed information on houses and roads, but tend to show less topographic features such as vegetation. These maps were produced at both 1:2,500 and 1:1,250 scales.

### Map Name(s) and Date(s)

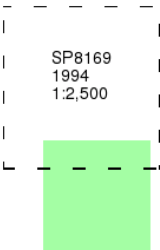

### Historical Map - Segment D3

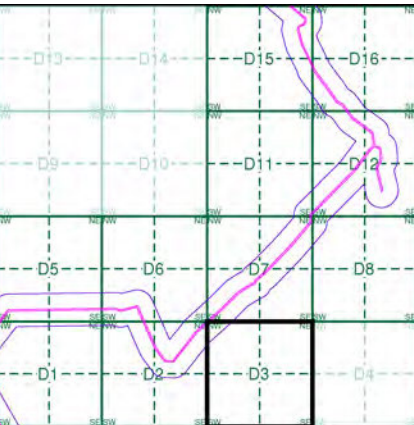

### Order Details

Order Number: 331731401\_1\_1  
Customer Ref: 93791.580478  
National Grid Reference: 481350, 269750  
Slice: D  
Site Area (Ha): 245.49  
Search Buffer (m): 100

### Site Details

Grendon Solar Scheme



Tel: 0844 844 9952  
Fax: 0844 844 9951  
Web: www.envirocheck.co.uk

# Historical Mapping Legends

## Ordnance Survey County Series and Ordnance Survey Plan 1:2,500



## Ordnance Survey Plan, Additional SIMs and Supply of Unpublished Survey Information 1:2,500 and 1:1,250



## Large-Scale National Grid Data 1:2,500 and 1:1,250



## Historical Mapping & Photography included:

Mapping Type	Scale	Date	Pg
Northamptonshire	1:2,500	1885	2
Northamptonshire	1:2,500	1900	3
Northamptonshire	1:2,500	1926	4
Ordnance Survey Plan	1:2,500	1964 - 1969	5
Additional SIMs	1:2,500	1988	6
Large-Scale National Grid Data	1:2,500	1993	7

## Historical Map - Segment D5

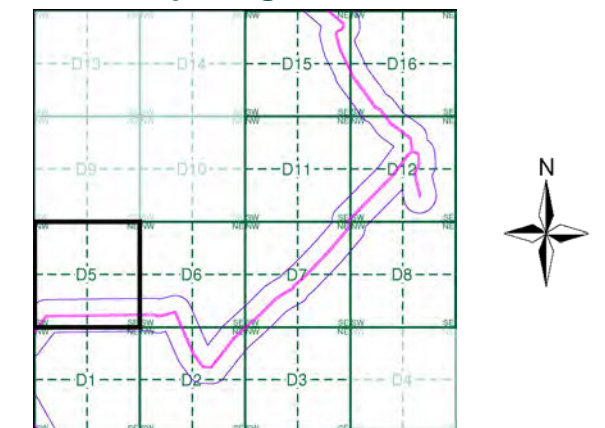

## Order Details

Order Number: 331731401\_1\_1  
Customer Ref: 93791.580478  
National Grid Reference: 481350, 269750  
Slice: D  
Site Area (Ha): 245.49  
Search Buffer (m): 100

## Site Details

Grendon Solar Scheme



Tel: 0844 844 9952  
Fax: 0844 844 9951  
Web: www.envirocheck.co.uk

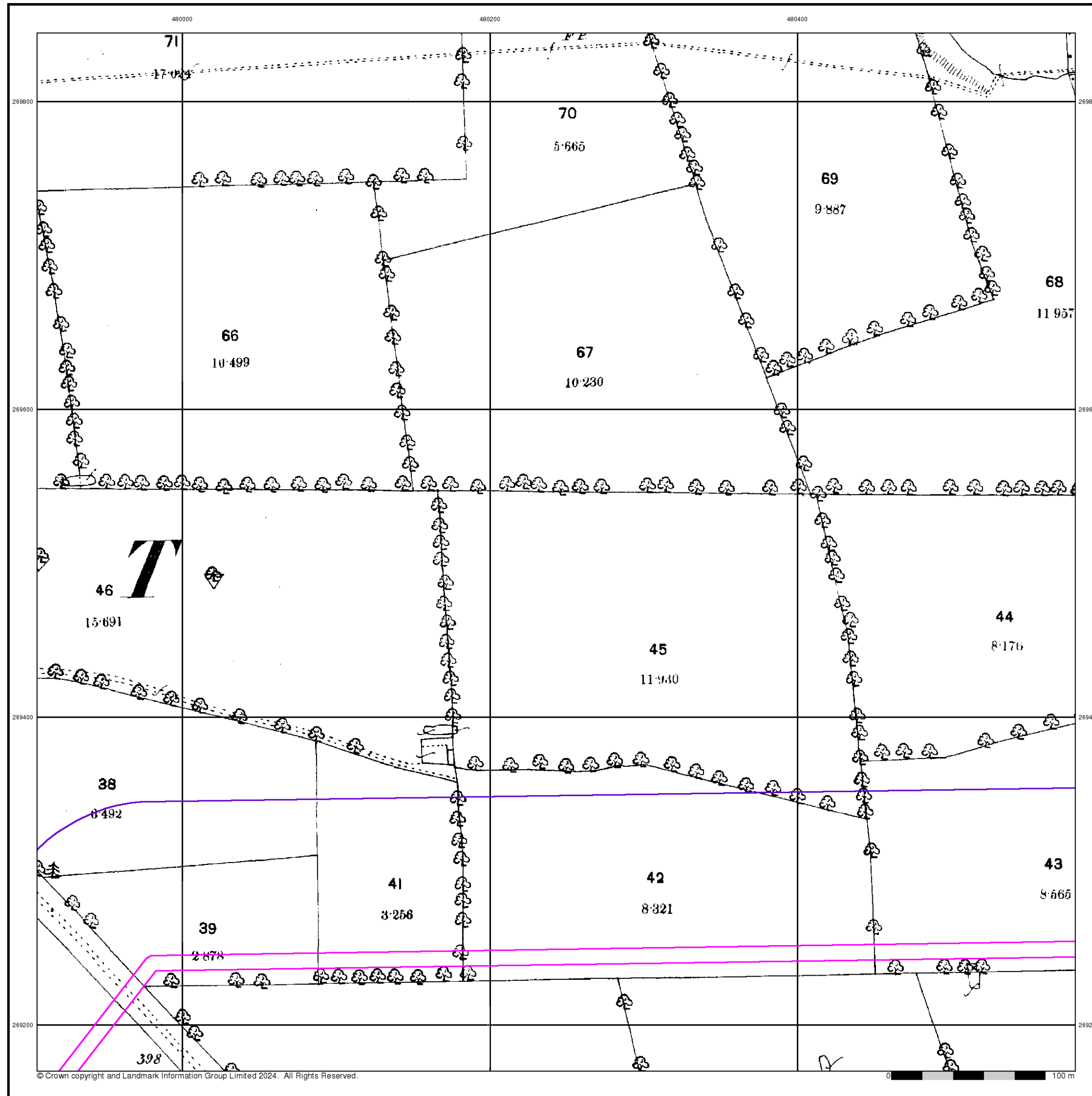

## Northamptonshire

Published 1885

Source map scale - 1:2,500

The historical maps shown were reproduced from maps predominantly held at the scale adopted for England, Wales and Scotland in the 1840's. In 1854 the 1:2,500 scale was adopted for mapping urban areas and by 1896 it covered the whole of what were considered to be the cultivated parts of Great Britain. The published date given below is often some years later than the surveyed date. Before 1938, all OS maps were based on the Cassini Projection, with independent surveys of a single county or group of counties, giving rise to significant inaccuracies in outlying areas.

### Map Name(s) and Date(s)

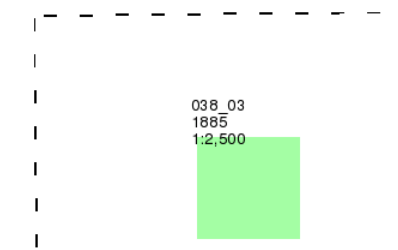

### Historical Map - Segment D5

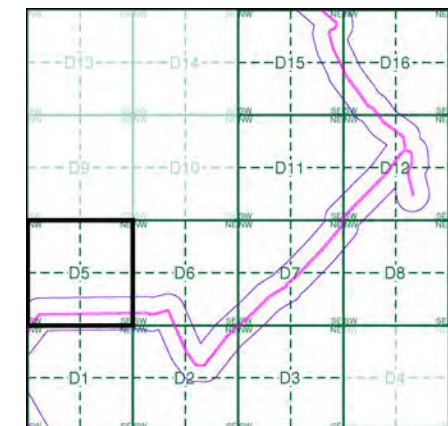

### Order Details

Order Number: 331731401\_1\_1  
Customer Ref: 93791.580478  
National Grid Reference: 481350, 269750  
Slice: D  
Site Area (Ha): 245.49  
Search Buffer (m): 100

### Site Details

Grendon Solar Scheme



Tel: 0844 844 9952  
Fax: 0844 844 9951  
Web: [www.envirocheck.co.uk](http://www.envirocheck.co.uk)



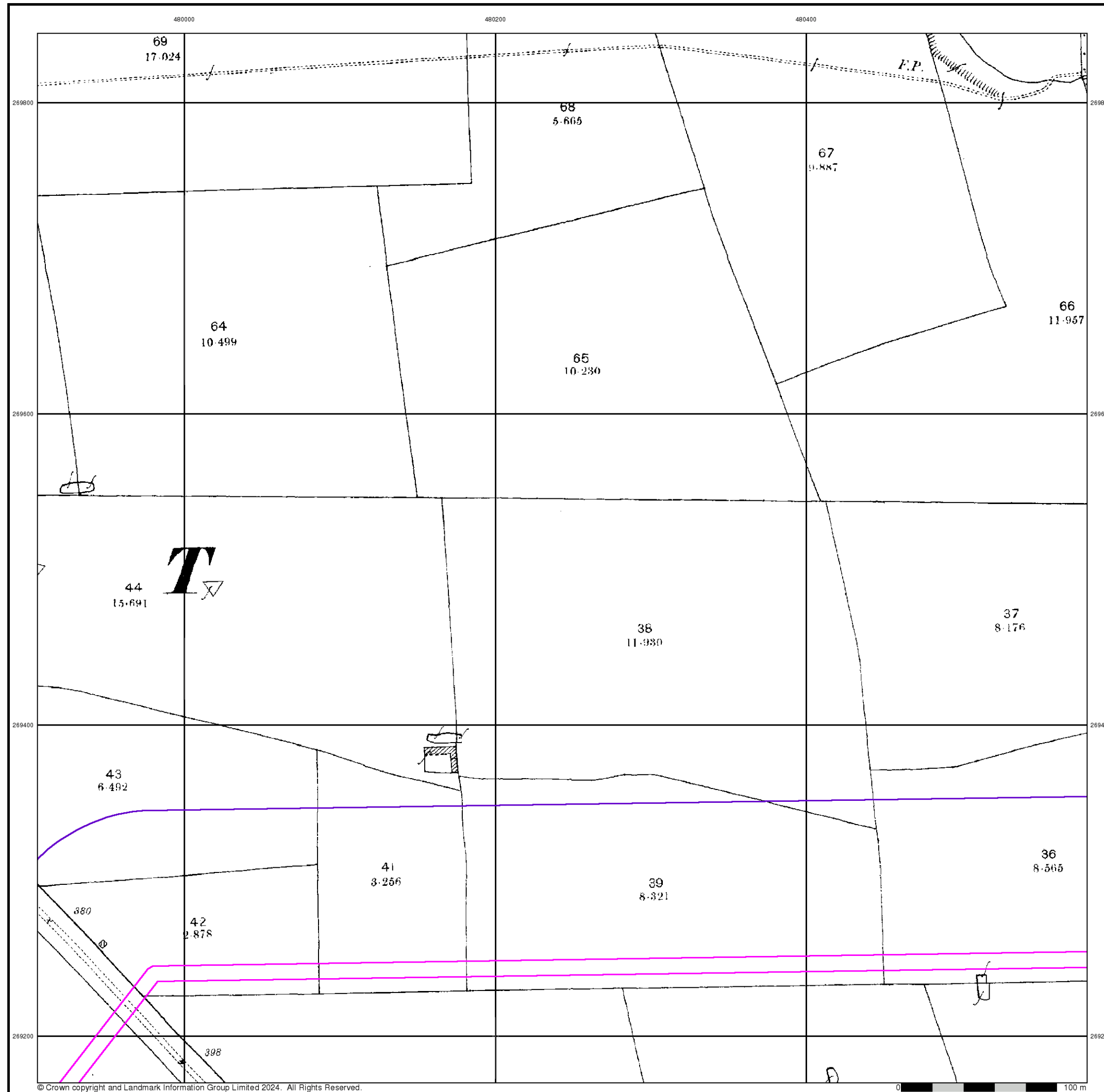

## Northamptonshire

Published 1900

Source map scale - 1:2,500

The historical maps shown were reproduced from maps predominantly held at the scale adopted for England, Wales and Scotland in the 1840's. In 1854 the 1:2,500 scale was adopted for mapping urban areas and by 1896 it covered the whole of what were considered to be the cultivated parts of Great Britain. The published date given below is often some years later than the surveyed date. Before 1938, all OS maps were based on the Cassini Projection, with independent surveys of a single county or group of counties, giving rise to significant inaccuracies in outlying areas.

### Map Name(s) and Date(s)

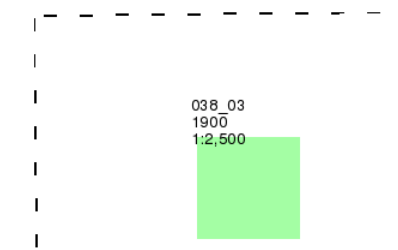

### Historical Map - Segment D5

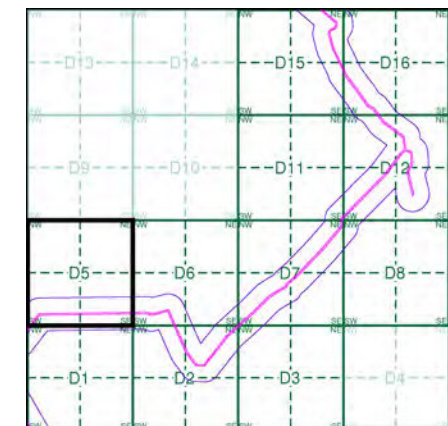

### Order Details

Order Number: 331731401\_1\_1  
Customer Ref: 93791.580478  
National Grid Reference: 481350, 269750  
Slice: D  
Site Area (Ha): 245.49  
Search Buffer (m): 100

### Site Details

Grendon Solar Scheme



Tel: 0844 844 9952  
Fax: 0844 844 9951  
Web: www.envirocheck.co.uk

## Northamptonshire

Published 1926

Source map scale - 1:2,500

The historical maps shown were reproduced from maps predominantly held at the scale adopted for England, Wales and Scotland in the 1840's. In 1854 the 1:2,500 scale was adopted for mapping urban areas and by 1896 it covered the whole of what were considered to be the cultivated parts of Great Britain. The published date given below is often some years later than the surveyed date. Before 1938, all OS maps were based on the Cassini Projection, with independent surveys of a single county or group of counties, giving rise to significant inaccuracies in outlying areas.

### Map Name(s) and Date(s)

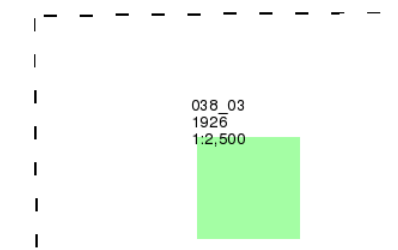

### Historical Map - Segment D5

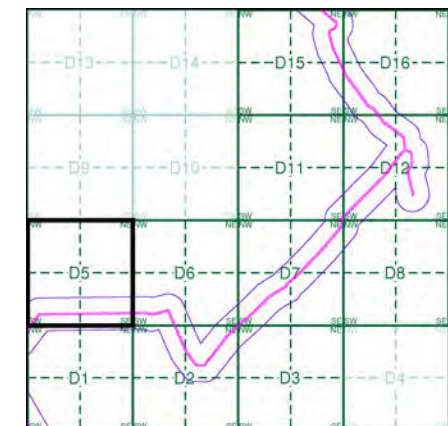

### Order Details

Order Number: 331731401\_1\_1  
Customer Ref: 93791.580478  
National Grid Reference: 481350, 269750  
Slice: D  
Site Area (Ha): 245.49  
Search Buffer (m): 100

### Site Details

Grendon Solar Scheme

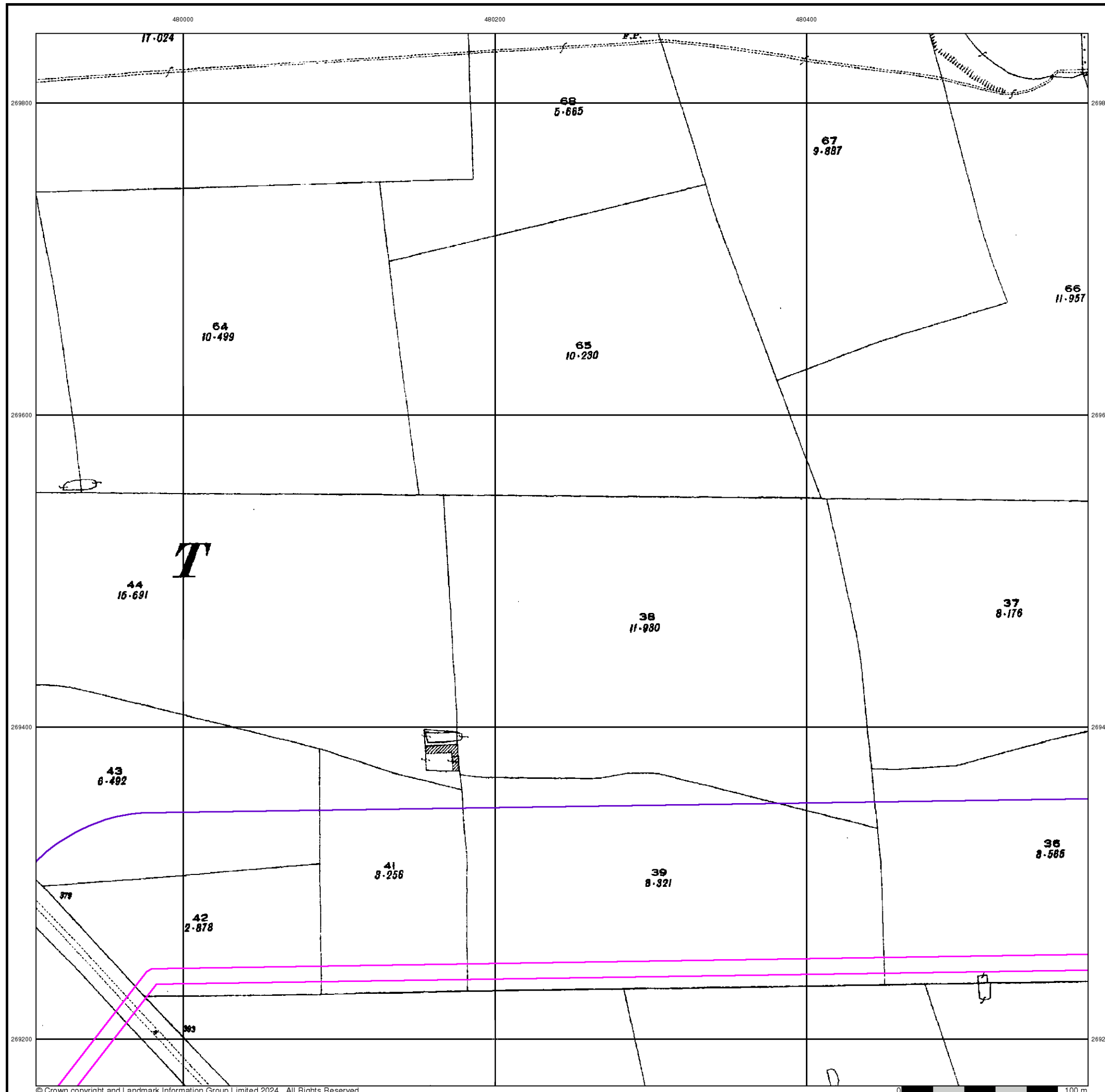

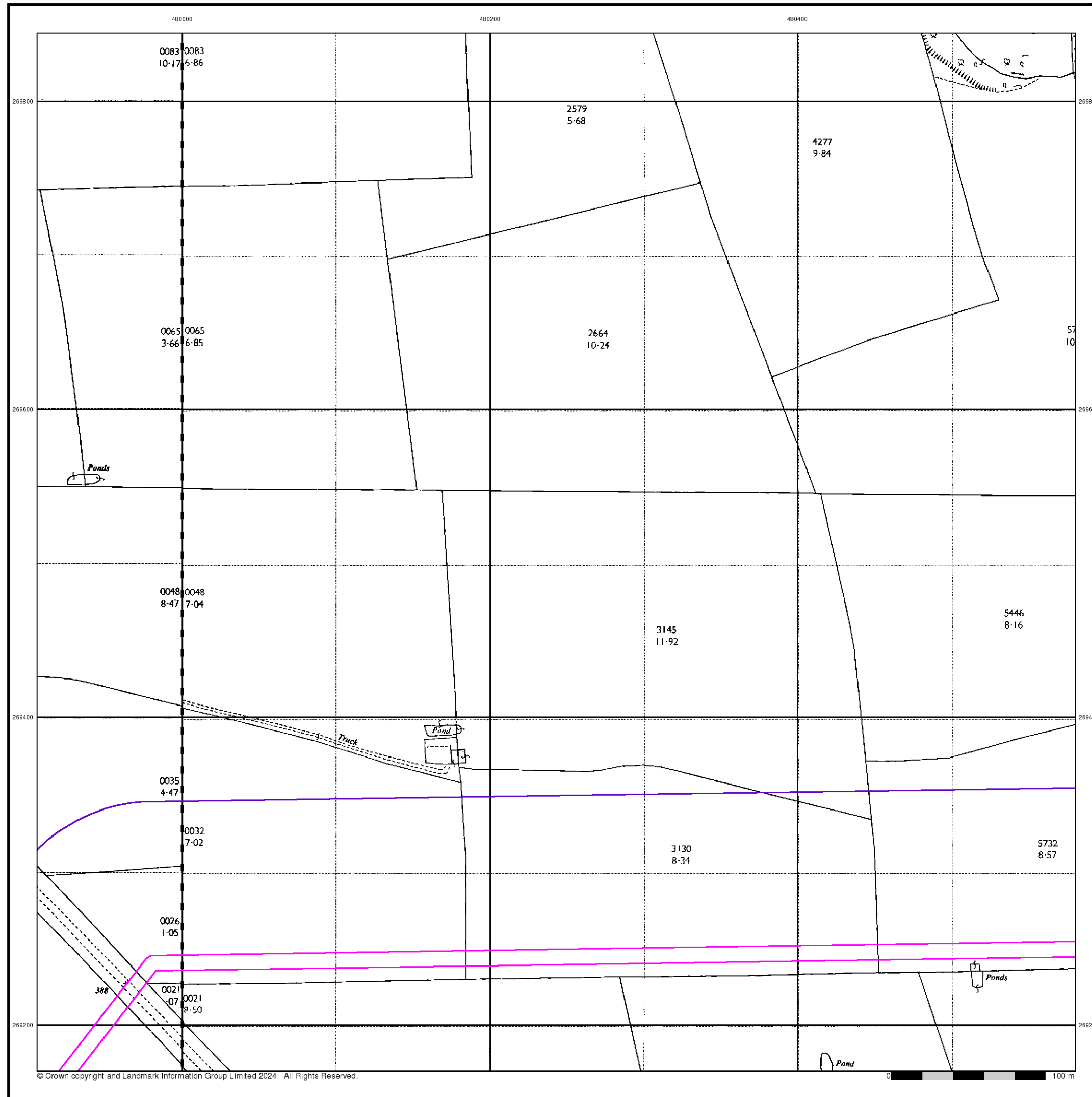

**Ordnance Survey Plan**  
**Published 1964 - 1969**  
**Source map scale - 1:2,500**

The historical maps shown were reproduced from maps predominantly held at the scale adopted for England, Wales and Scotland in the 1840's. In 1854 the 1:2,500 scale was adopted for mapping urban areas and by 1896 it covered the whole of what were considered to be the cultivated parts of Great Britain. The published date given below is often some years later than the surveyed date. Before 1938, all OS maps were based on the Cassini Projection, with independent surveys of a single county or group of counties, giving rise to significant inaccuracies in outlying areas.

**Map Name(s) and Date(s)**

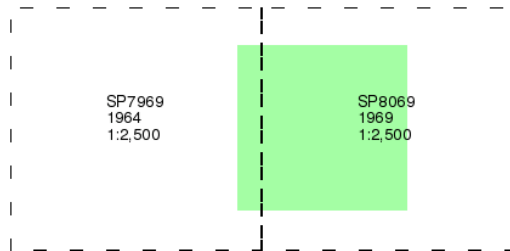

**Historical Map - Segment D5**

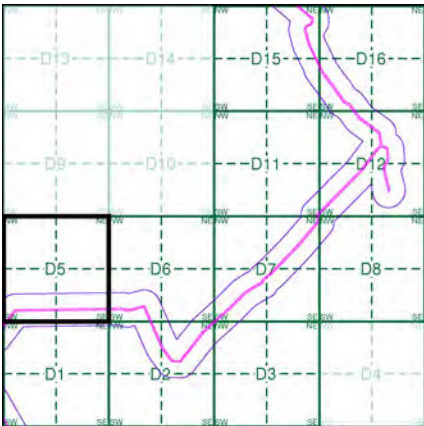

**Order Details**

Order Number: 331731401\_1\_1  
Customer Ref: 93791.580478  
National Grid Reference: 481350, 269750  
Slice: D  
Site Area (Ha): 245.49  
Search Buffer (m): 100

**Site Details**

Grendon Solar Scheme



Tel: 0844 844 9952  
Fax: 0844 844 9951  
Web: [www.envirocheck.co.uk](http://www.envirocheck.co.uk)



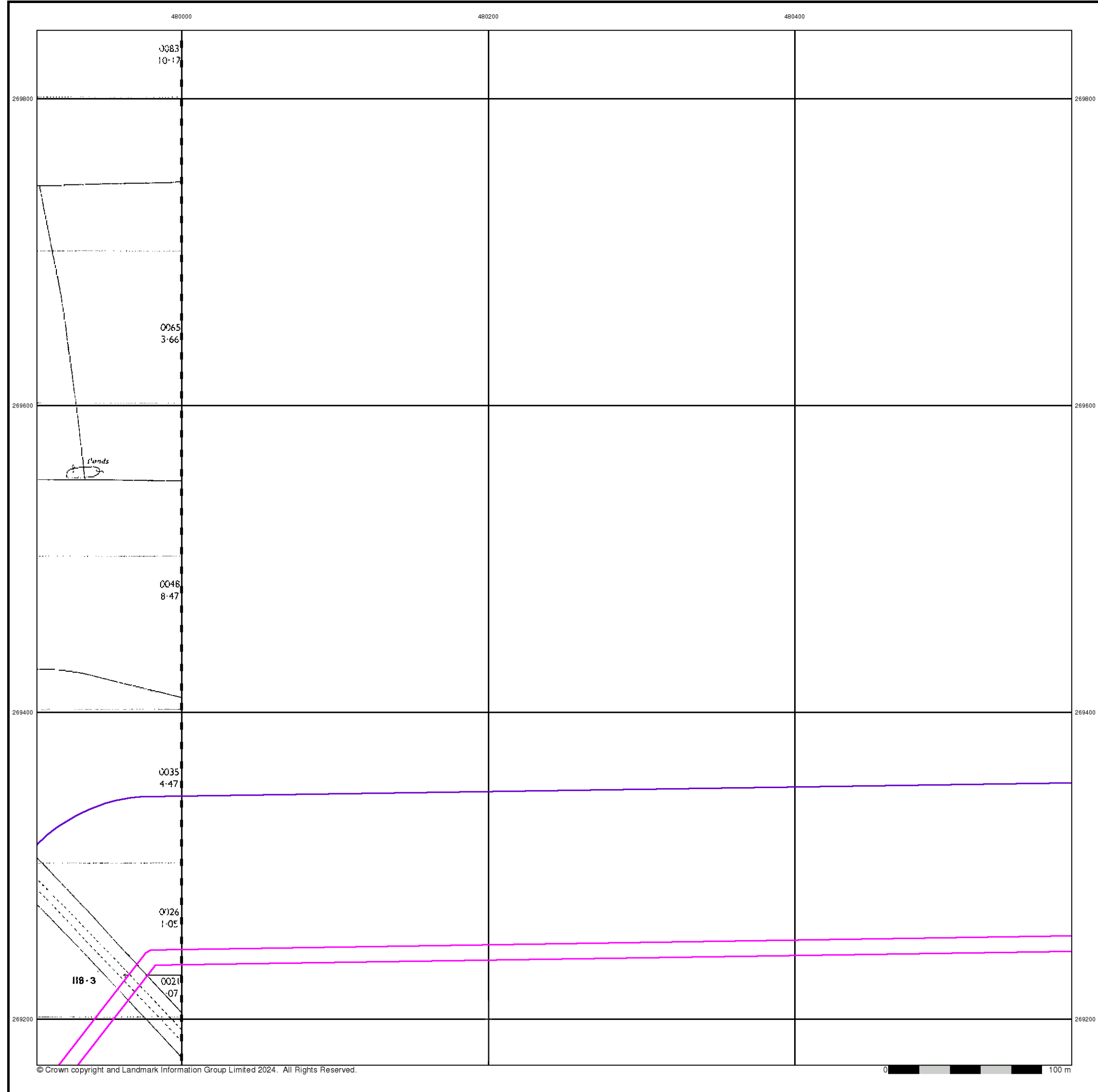

**Additional SIMs**  
**Published 1988**  
**Source map scale - 1:2,500**

The SIM cards (Ordnance Survey's 'Survey of Information on Microfilm') are further, minor editions of mapping which were produced and published in between the main editions as an area was updated. They date from 1947 to 1994, and contain detailed information on buildings, roads and land-use. These maps were produced at both 1:2,500 and 1:1,250 scales.

**Map Name(s) and Date(s)**

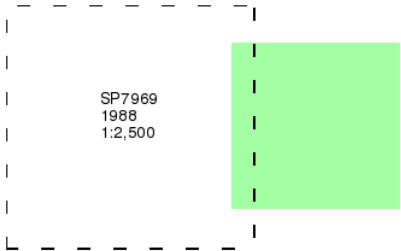

**Historical Map - Segment D5**

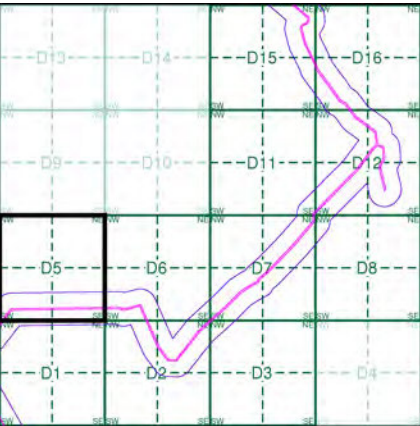

**Order Details**

Order Number: 331731401\_1\_1  
Customer Ref: 93791.580478  
National Grid Reference: 481350, 269750  
Slice: D  
Site Area (Ha): 245.49  
Search Buffer (m): 100

**Site Details**

Grendon Solar Scheme



Tel: 0844 844 9952  
Fax: 0844 844 9951  
Web: www.envirocheck.co.uk

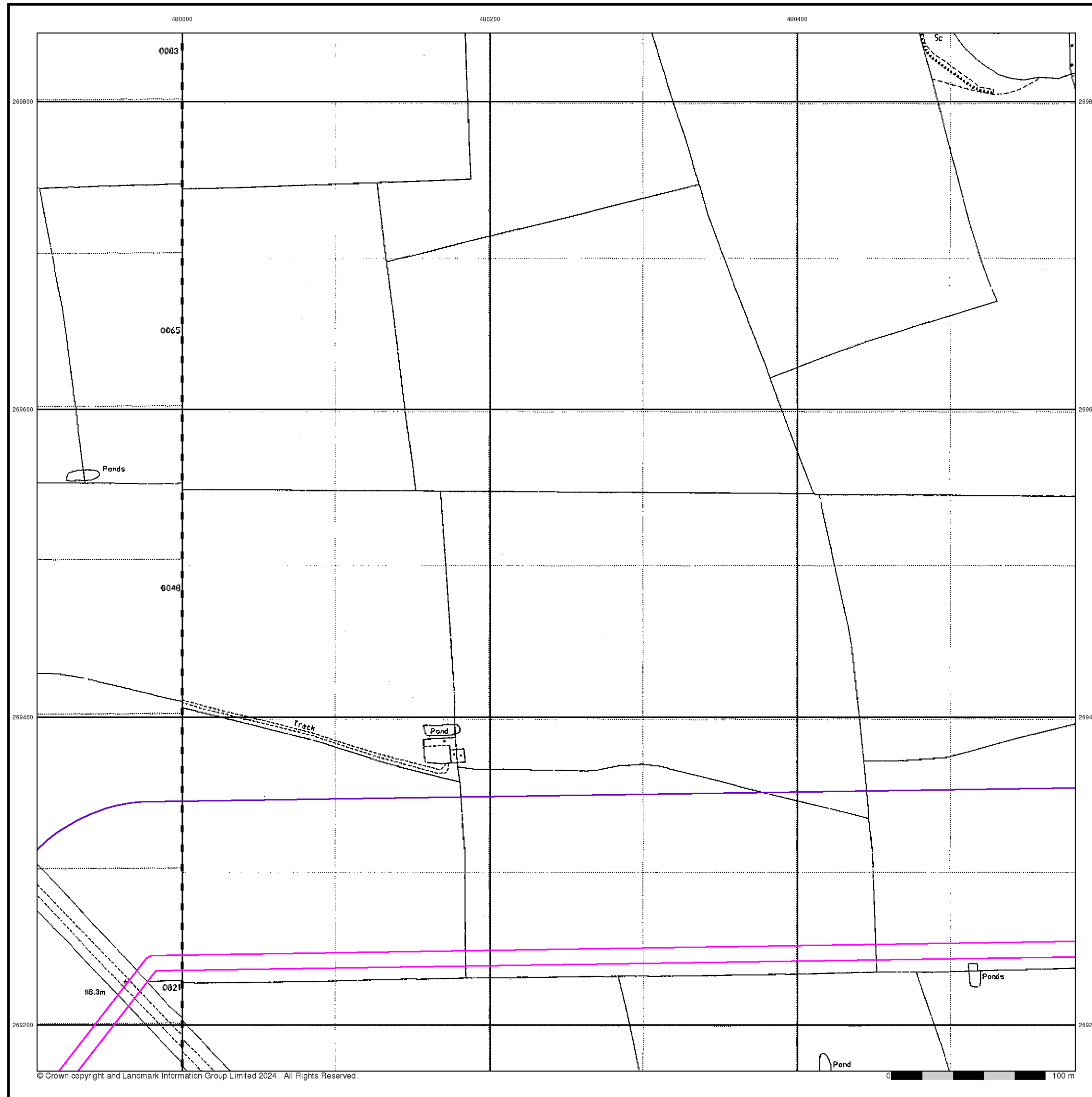

## Large-Scale National Grid Data

Published 1993

Source map scale - 1:2,500

'Large Scale National Grid Data' superseded SIM cards (Ordnance Survey's 'Survey of Information on Microfilm') in 1992, and continued to be produced until 1999. These maps were the fore-runners of digital mapping and so provide detailed information on houses and roads, but tend to show less topographic features such as vegetation. These maps were produced at both 1:2,500 and 1:1,250 scales.

### Map Name(s) and Date(s)

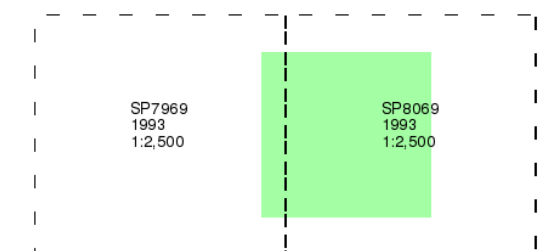

### Historical Map - Segment D5

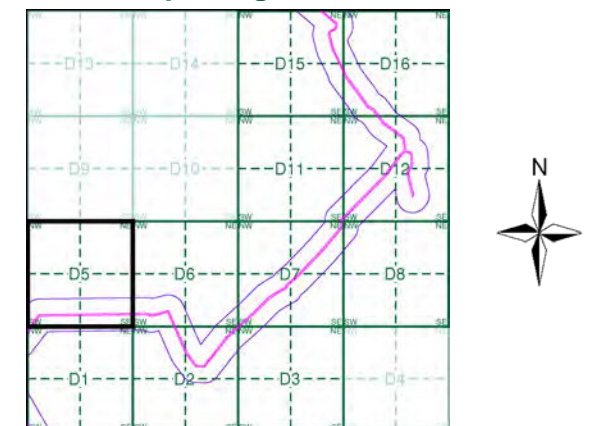

### Order Details

Order Number: 331731401\_1\_1  
Customer Ref: 93791.580478  
National Grid Reference: 481350, 269750  
Slice: D  
Site Area (Ha): 245.49  
Search Buffer (m): 100

### Site Details

Grendon Solar Scheme



Tel: 0844 844 9952  
Fax: 0844 844 9951  
Web: [www.envirocheck.co.uk](http://www.envirocheck.co.uk)

# Historical Mapping Legends

## Ordnance Survey County Series and Ordnance Survey Plan 1:2,500



## Ordnance Survey Plan, Additional SIMs and Supply of Unpublished Survey Information 1:2,500 and 1:1,250



## Large-Scale National Grid Data 1:2,500 and 1:1,250



## Historical Mapping & Photography included:

Mapping Type	Scale	Date	Pg
Northamptonshire	1:2,500	1885	2
Northamptonshire	1:2,500	1900	3
Northamptonshire	1:2,500	1926	4
Ordnance Survey Plan	1:2,500	1969	5
Large-Scale National Grid Data	1:2,500	1993	6
Large-Scale National Grid Data	1:2,500	1994	7

## Historical Map - Segment D6

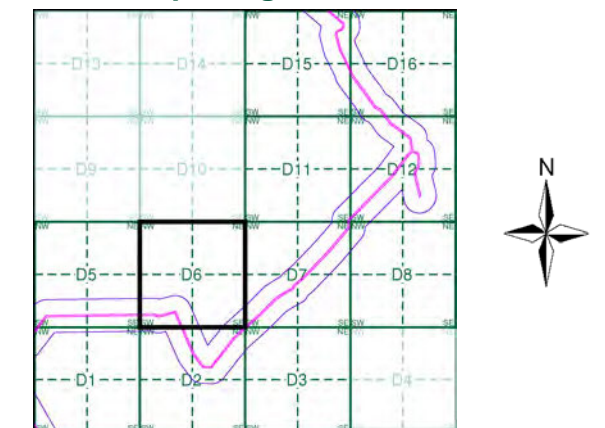

## Order Details

Order Number: 331731401\_1\_1  
Customer Ref: 93791.580478  
National Grid Reference: 481350, 269750  
Slice: D  
Site Area (Ha): 245.49  
Search Buffer (m): 100

## Site Details

Grendon Solar Scheme



Tel: 0844 844 9952  
Fax: 0844 844 9951  
Web: www.envirocheck.co.uk



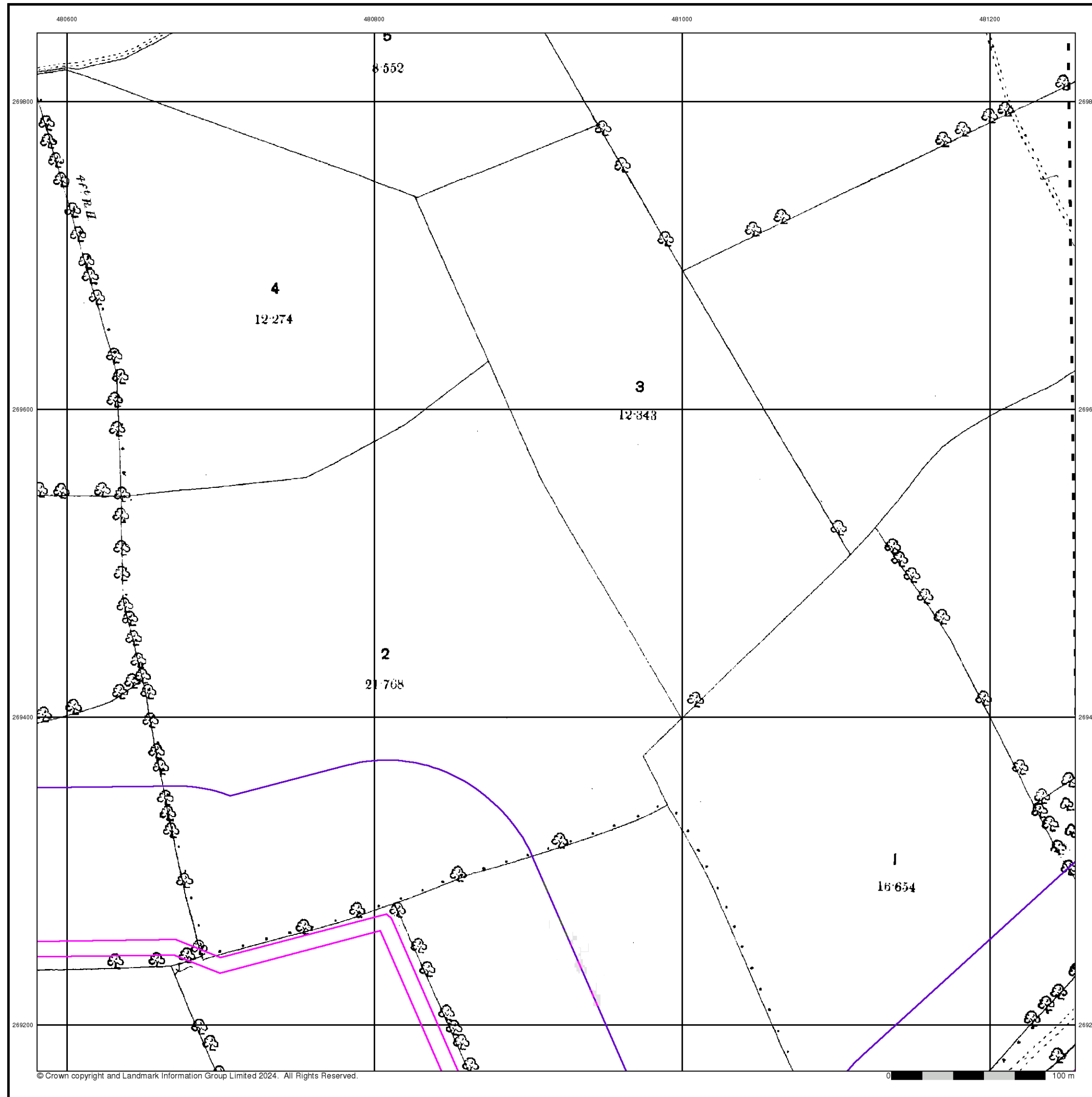

## Northamptonshire

Published 1885

Source map scale - 1:2,500

The historical maps shown were reproduced from maps predominantly held at the scale adopted for England, Wales and Scotland in the 1840's. In 1854 the 1:2,500 scale was adopted for mapping urban areas and by 1896 it covered the whole of what were considered to be the cultivated parts of Great Britain. The published date given below is often some years later than the surveyed date. Before 1938, all OS maps were based on the Cassini Projection, with independent surveys of a single county or group of counties, giving rise to significant inaccuracies in outlying areas.

### Map Name(s) and Date(s)

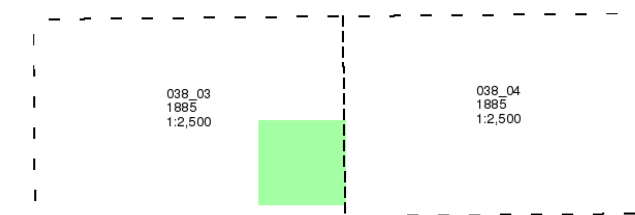

### Historical Map - Segment D6

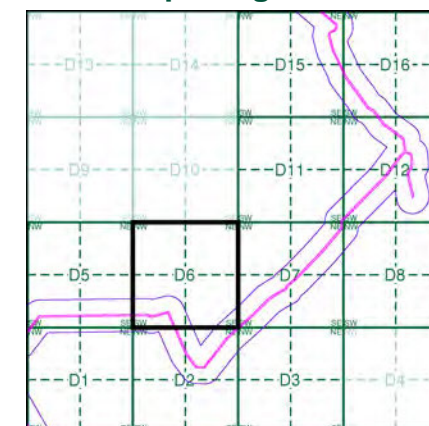

### Order Details

Order Number: 331731401\_1\_1  
Customer Ref: 93791.580478  
National Grid Reference: 481350, 269750  
Slice: D  
Site Area (Ha): 245.49  
Search Buffer (m): 100

### Site Details

Grendon Solar Scheme



Tel: 0844 844 9952  
Fax: 0844 844 9951  
Web: www.envirocheck.co.uk

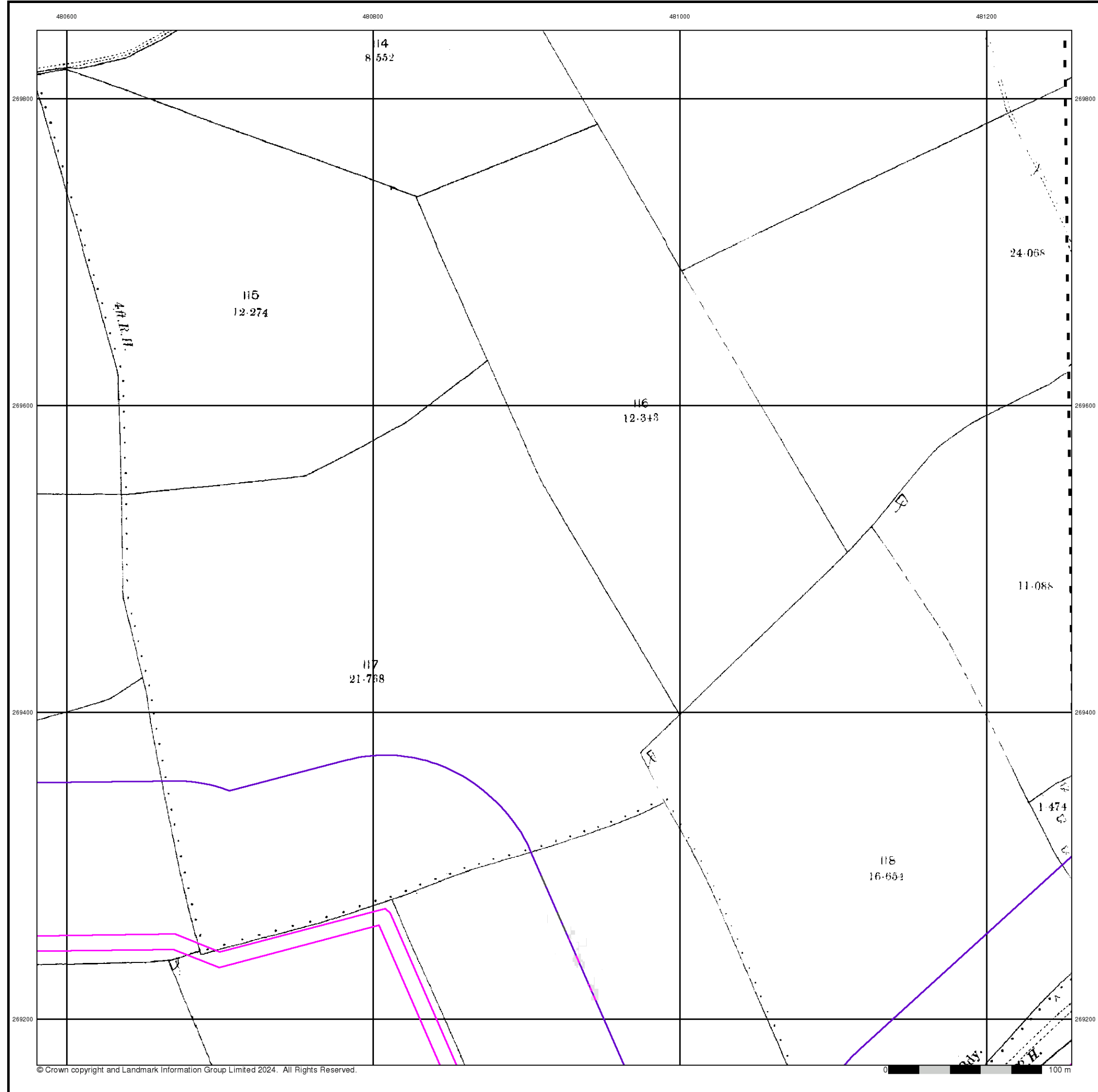

**Northamptonshire**

**Published 1900**

**Source map scale - 1:2,500**

The historical maps shown were reproduced from maps predominantly held at the scale adopted for England, Wales and Scotland in the 1840's. In 1854 the 1:2,500 scale was adopted for mapping urban areas and by 1896 it covered the whole of what were considered to be the cultivated parts of Great Britain. The published date given below is often some years later than the surveyed date. Before 1938, all OS maps were based on the Cassini Projection, with independent surveys of a single county or group of counties, giving rise to significant inaccuracies in outlying areas.

**Map Name(s) and Date(s)**

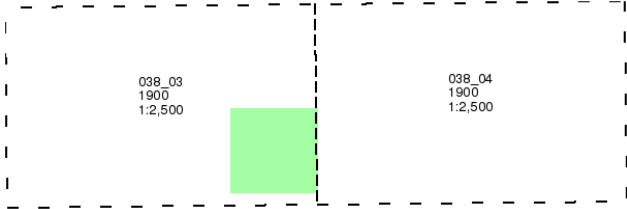

**Historical Map - Segment D6**

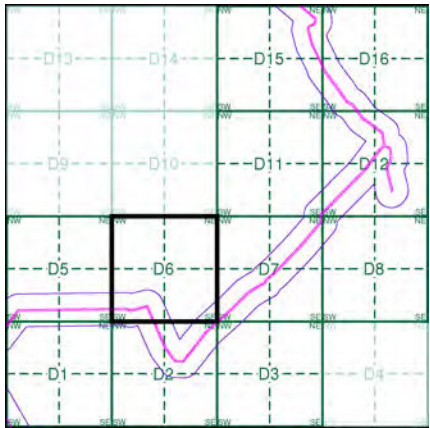

**Order Details**

Order Number: 331731401\_1\_1  
Customer Ref: 93791.580478  
National Grid Reference: 481350, 269750  
Slice: D  
Site Area (Ha): 245.49  
Search Buffer (m): 100

**Site Details**

Grendon Solar Scheme



Tel: 0844 844 9952  
Fax: 0844 844 9951  
Web: [www.envirocheck.co.uk](http://www.envirocheck.co.uk)

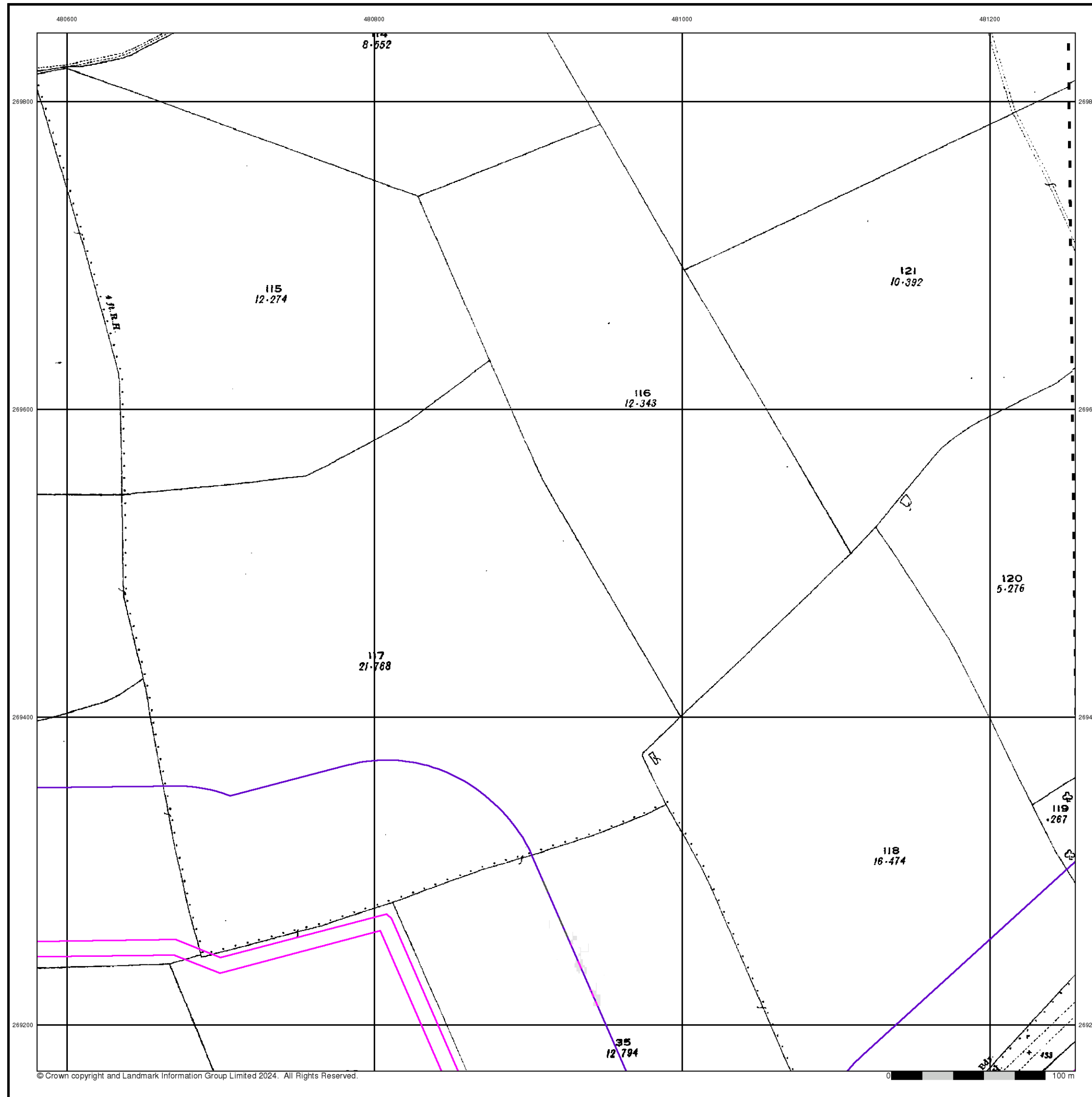

© Crown copyright and Landmark Information Group Limited 2024. All Rights Reserved.



Northamptonshire

Published 1926

Source map scale - 1:2,500

The historical maps shown were reproduced from maps predominantly held at the scale adopted for England, Wales and Scotland in the 1840's. In 1854 the 1:2,500 scale was adopted for mapping urban areas and by 1896 it covered the whole of what were considered to be the cultivated parts of Great Britain. The published date given below is often some years later than the surveyed date. Before 1938, all OS maps were based on the Cassini Projection, with independent surveys of a single county or group of counties, giving rise to significant inaccuracies in outlying areas.

Map Name(s) and Date(s)

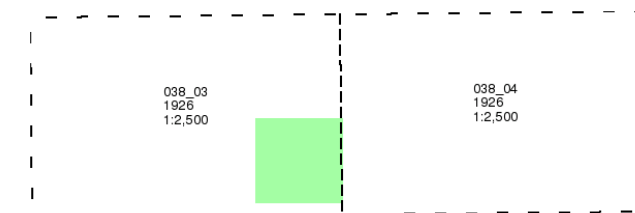

Historical Map - Segment D6

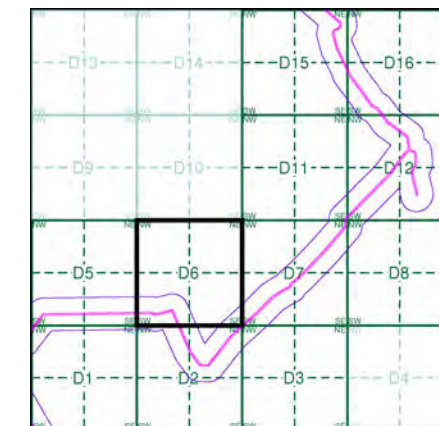

Order Details

Order Number: 331731401\_1\_1  
Customer Ref: 93791.580478  
National Grid Reference: 481350, 269750  
Slice: D  
Site Area (Ha): 245.49  
Search Buffer (m): 100

Site Details

Grendon Solar Scheme



Tel: 0844 844 9952  
Fax: 0844 844 9951  
Web: www.envirocheck.co.uk



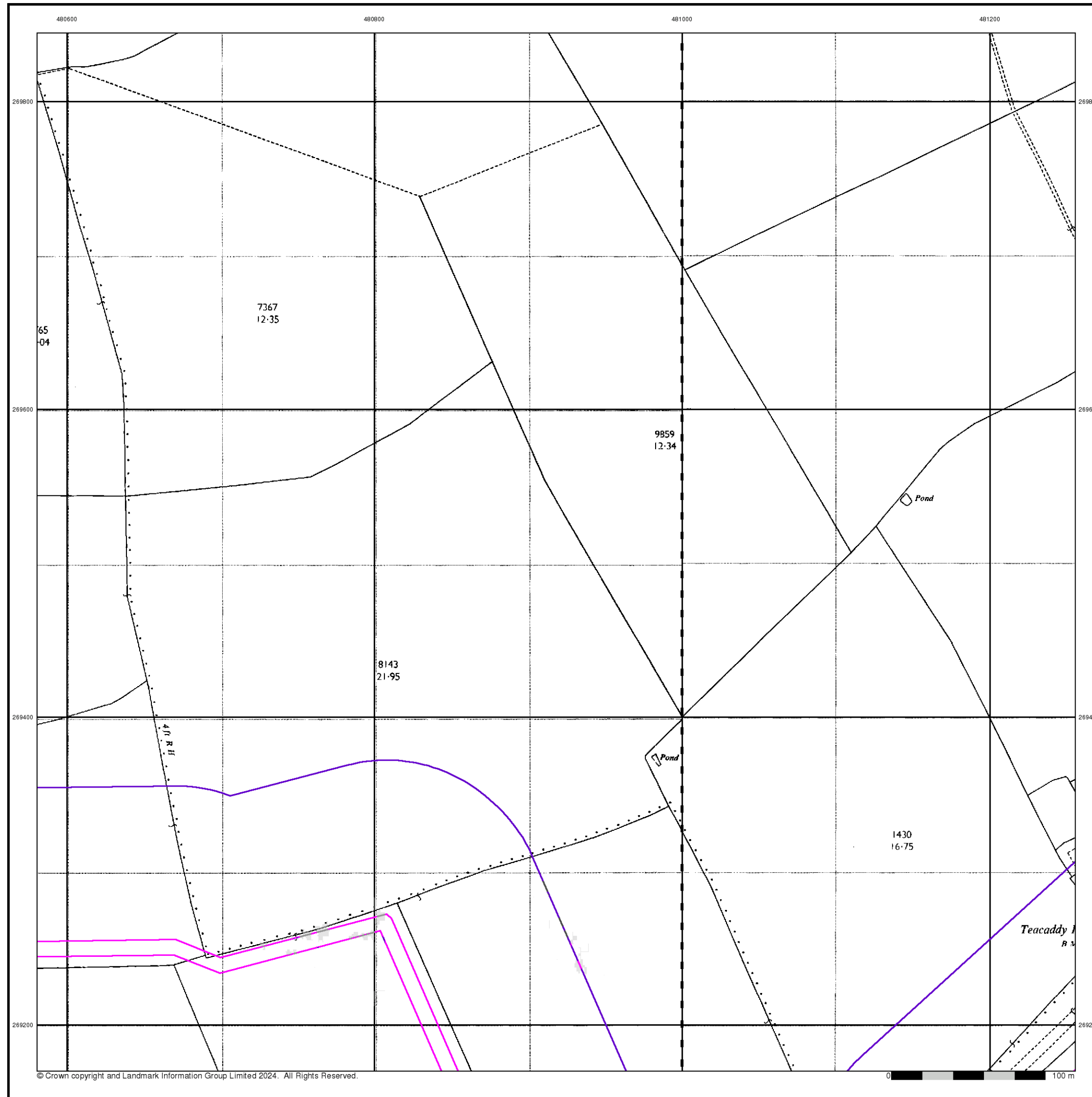

## Ordnance Survey Plan

Published 1969

Source map scale - 1:2,500

The historical maps shown were reproduced from maps predominantly held at the scale adopted for England, Wales and Scotland in the 1840's. In 1854 the 1:2,500 scale was adopted for mapping urban areas and by 1896 it covered the whole of what were considered to be the cultivated parts of Great Britain. The published date given below is often some years later than the surveyed date. Before 1938, all OS maps were based on the Cassini Projection, with independent surveys of a single county or group of counties, giving rise to significant inaccuracies in outlying areas.

### Map Name(s) and Date(s)

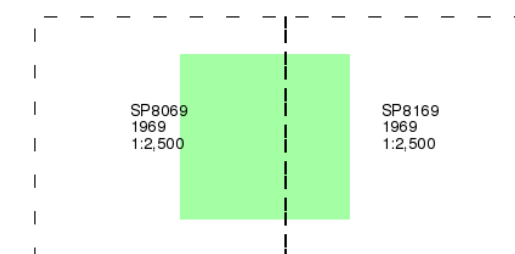

### Historical Map - Segment D6

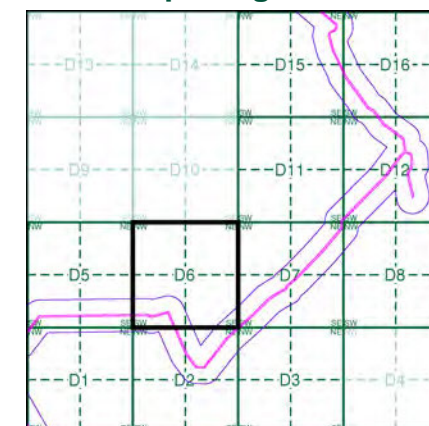

### Order Details

Order Number: 331731401\_1\_1  
Customer Ref: 93791.580478  
National Grid Reference: 481350, 269750  
Slice: D  
Site Area (Ha): 245.49  
Search Buffer (m): 100

### Site Details

Grendon Solar Scheme



Tel: 0844 844 9952  
Fax: 0844 844 9951  
Web: [www.envirocheck.co.uk](http://www.envirocheck.co.uk)

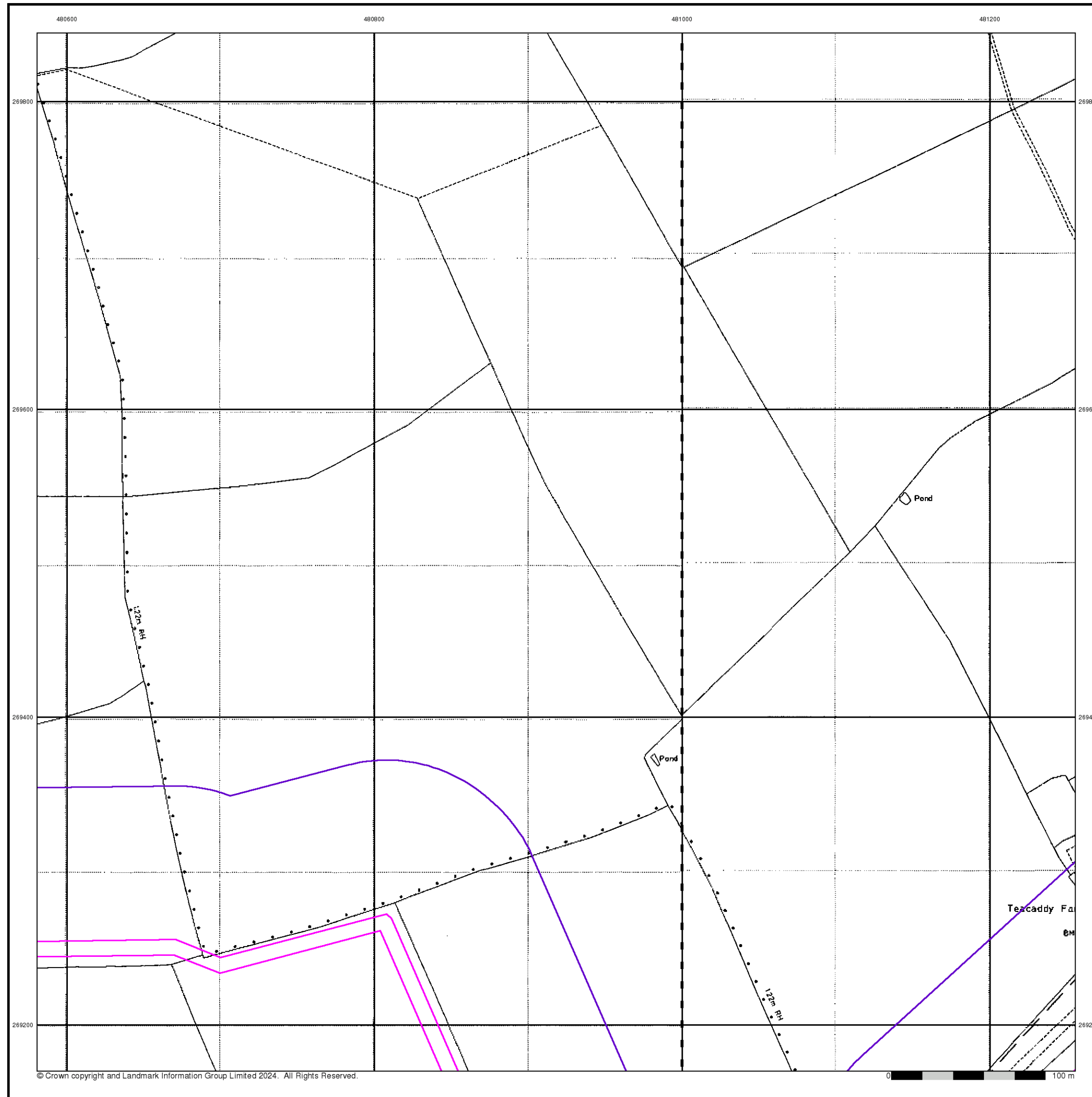

## Large-Scale National Grid Data

Published 1993

Source map scale - 1:2,500

'Large Scale National Grid Data' superseded SIM cards (Ordnance Survey's 'Survey of Information on Microfilm') in 1992, and continued to be produced until 1999. These maps were the fore-runners of digital mapping and so provide detailed information on houses and roads, but tend to show less topographic features such as vegetation. These maps were produced at both 1:2,500 and 1:1,250 scales.

### Map Name(s) and Date(s)

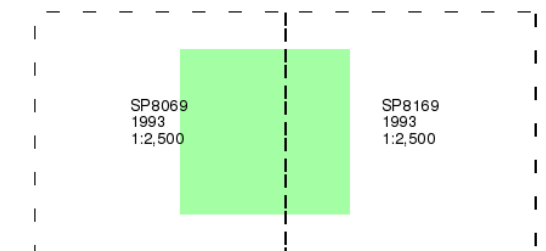

### Historical Map - Segment D6

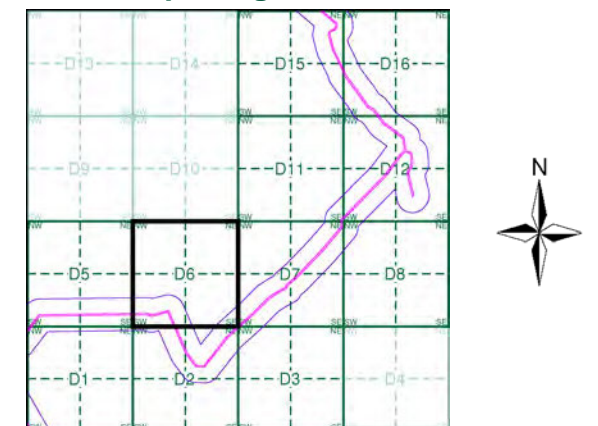

### Order Details

Order Number: 331731401\_1\_1  
Customer Ref: 93791.580478  
National Grid Reference: 481350, 269750  
Slice: D  
Site Area (Ha): 245.49  
Search Buffer (m): 100

### Site Details

Grendon Solar Scheme



Tel: 0844 844 9952  
Fax: 0844 844 9951  
Web: [www.envirocheck.co.uk](http://www.envirocheck.co.uk)

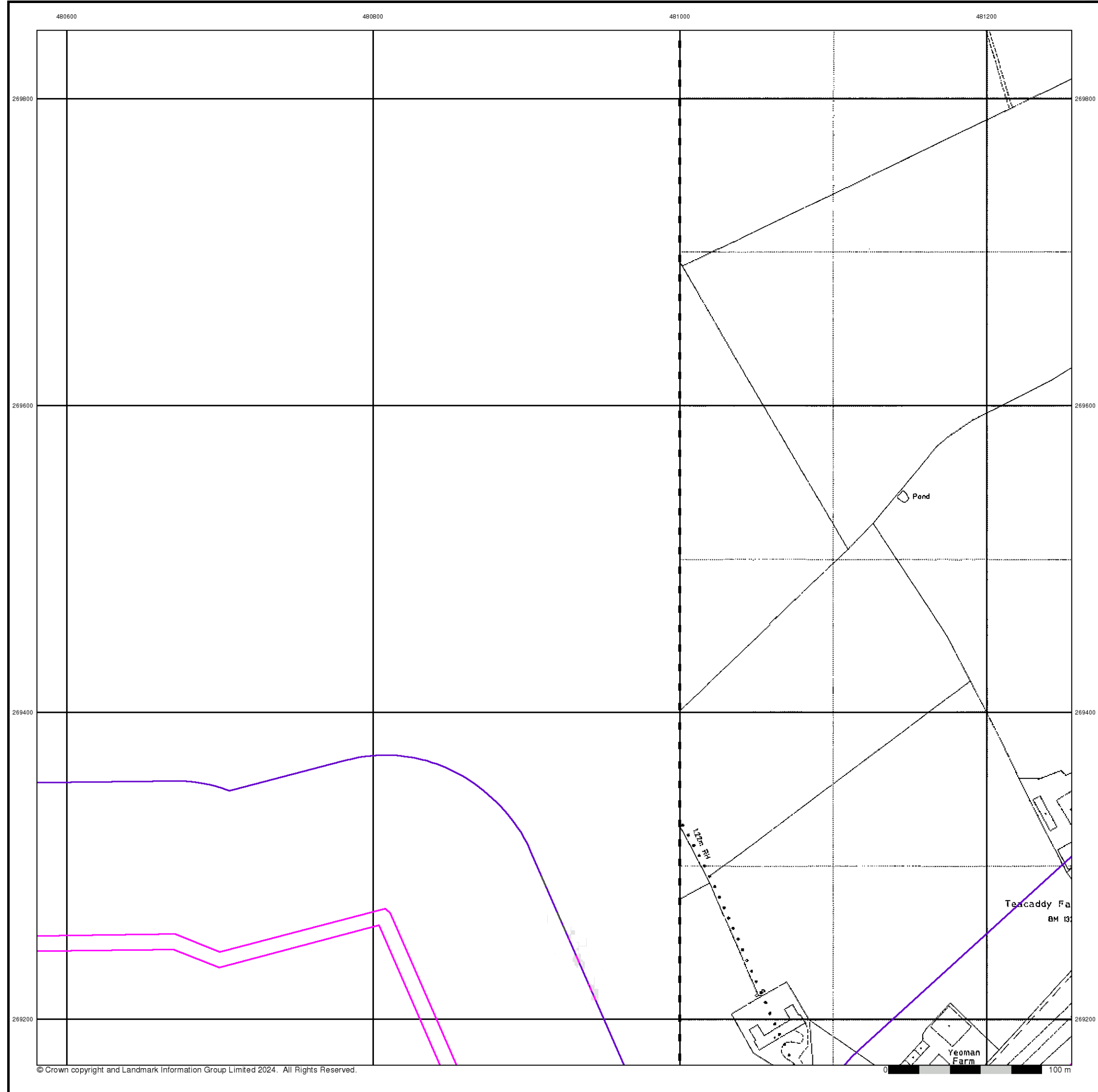

## Large-Scale National Grid Data

Published 1994

Source map scale - 1:2,500

'Large Scale National Grid Data' superseded SIM cards (Ordnance Survey's 'Survey of Information on Microfilm') in 1992, and continued to be produced until 1999. These maps were the fore-runners of digital mapping and so provide detailed information on houses and roads, but tend to show less topographic features such as vegetation. These maps were produced at both 1:2,500 and 1:1,250 scales.

### Map Name(s) and Date(s)

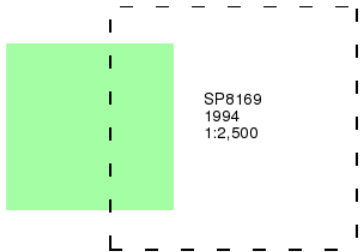

### Historical Map - Segment D6

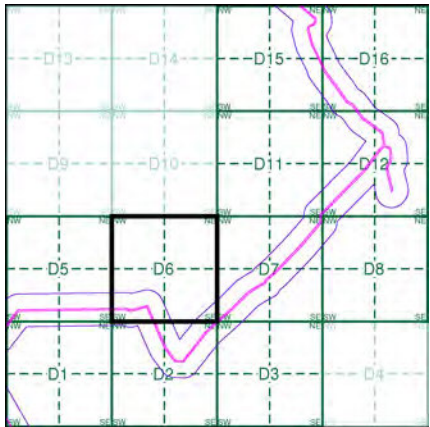

### Order Details

Order Number: 331731401\_1\_1  
Customer Ref: 93791.580478  
National Grid Reference: 481350, 269750  
Slice: D  
Site Area (Ha): 245.49  
Search Buffer (m): 100

### Site Details

Grendon Solar Scheme



Tel: 0844 844 9952  
Fax: 0844 844 9951  
Web: www.envirocheck.co.uk



# Historical Mapping Legends

## Ordnance Survey County Series and Ordnance Survey Plan 1:2,500



## Ordnance Survey Plan, Additional SIMs and Supply of Unpublished Survey Information 1:2,500 and 1:1,250

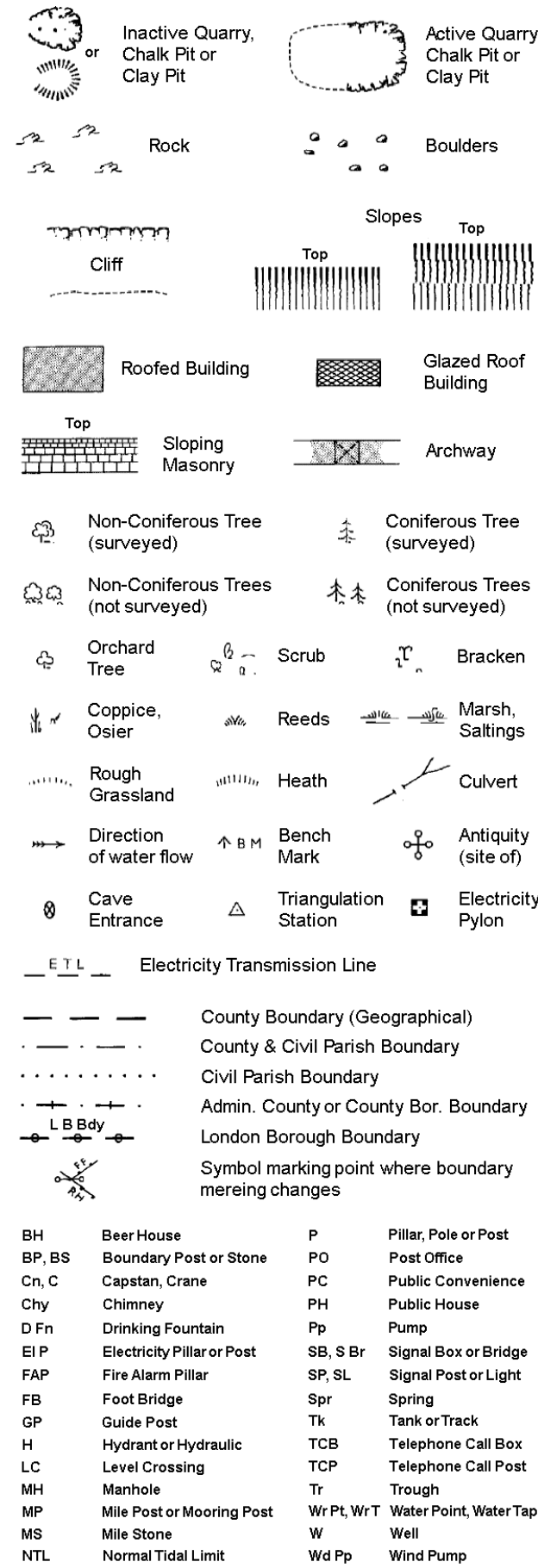

## Large-Scale National Grid Data 1:2,500 and 1:1,250



## Historical Mapping & Photography included:

Mapping Type	Scale	Date	Pg
Northamptonshire	1:2,500	1885	2
Northamptonshire	1:2,500	1900	3
Northamptonshire	1:2,500	1926	4
Ordnance Survey Plan	1:2,500	1969	5
Large-Scale National Grid Data	1:2,500	1993	6
Large-Scale National Grid Data	1:2,500	1994	7

## Historical Map - Segment D7

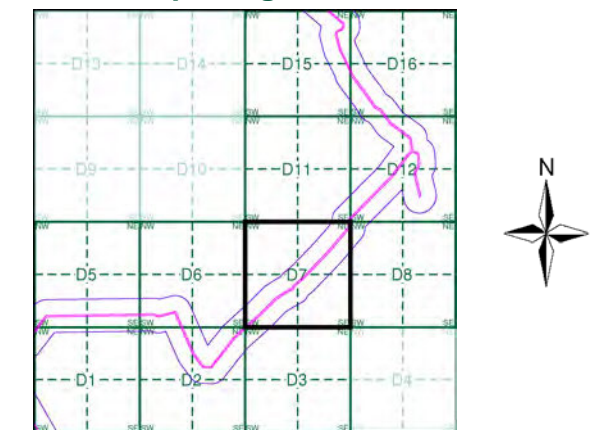

## Order Details

Order Number: 331731401\_1\_1  
Customer Ref: 93791.580478  
National Grid Reference: 481350, 269750  
Slice: D  
Site Area (Ha): 245.49  
Search Buffer (m): 100

## Site Details

Grendon Solar Scheme



Tel: 0844 844 9952  
Fax: 0844 844 9951  
Web: www.envirocheck.co.uk

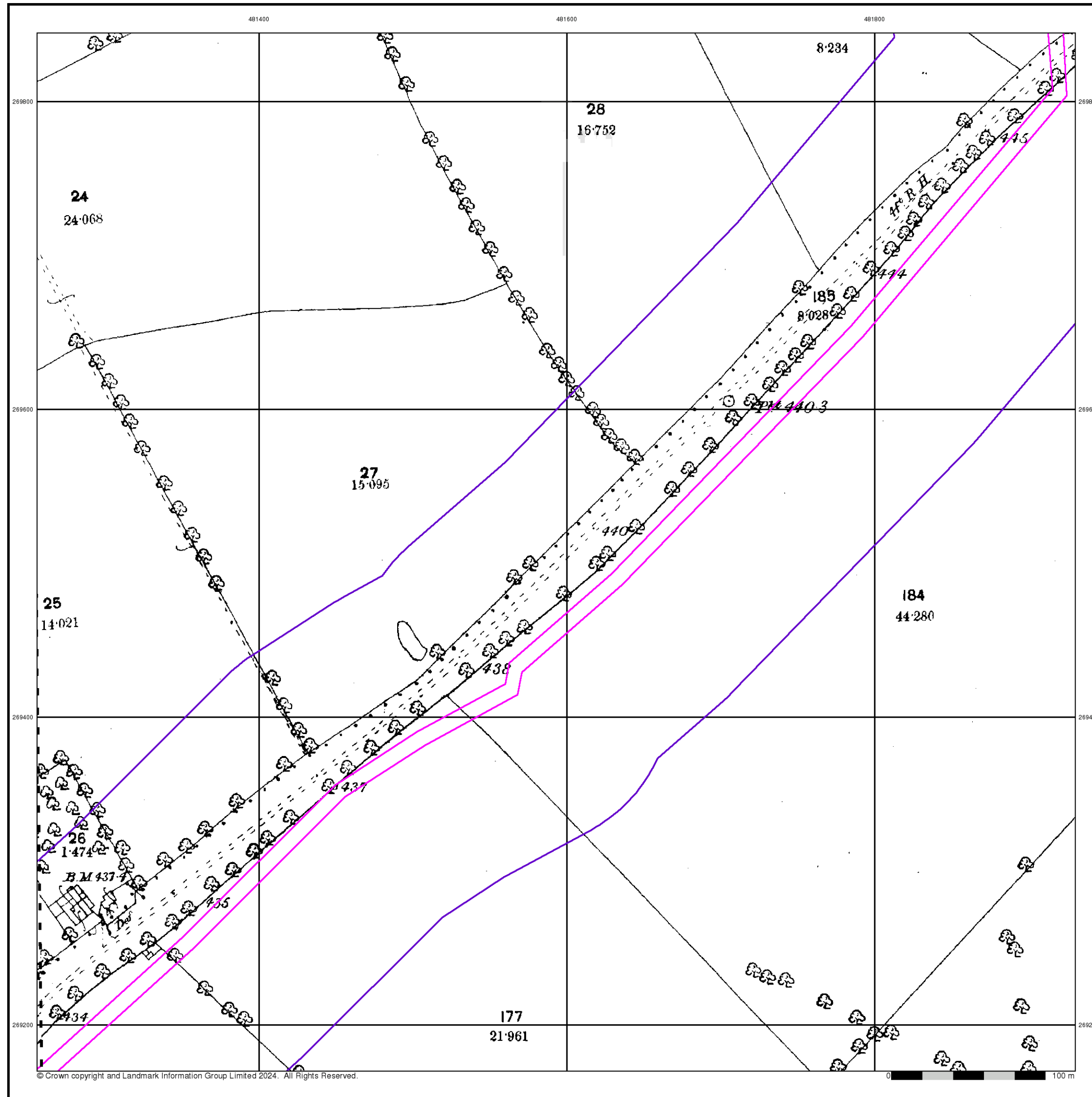

## Northamptonshire

Published 1885

Source map scale - 1:2,500

The historical maps shown were reproduced from maps predominantly held at the scale adopted for England, Wales and Scotland in the 1840's. In 1854 the 1:2,500 scale was adopted for mapping urban areas and by 1896 it covered the whole of what were considered to be the cultivated parts of Great Britain. The published date given below is often some years later than the surveyed date. Before 1938, all OS maps were based on the Cassini Projection, with independent surveys of a single county or group of counties, giving rise to significant inaccuracies in outlying areas.

### Map Name(s) and Date(s)

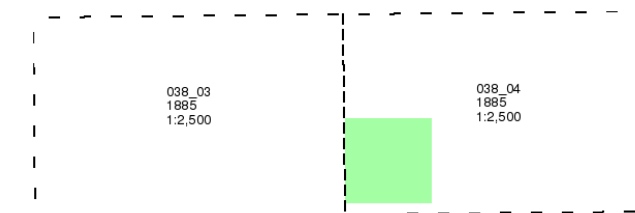

### Historical Map - Segment D7

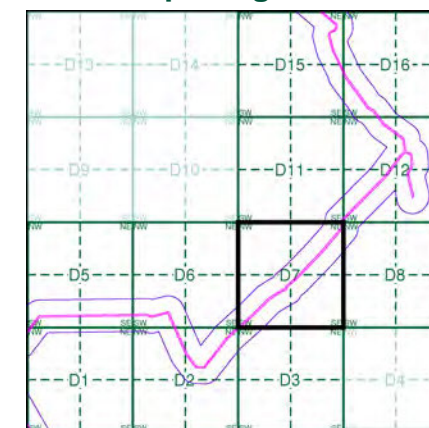

### Order Details

Order Number: 331731401\_1\_1  
Customer Ref: 93791.580478  
National Grid Reference: 481350, 269750  
Slice: D  
Site Area (Ha): 245.49  
Search Buffer (m): 100

### Site Details

Grendon Solar Scheme



Tel: 0844 844 9952  
Fax: 0844 844 9951  
Web: [www.envirocheck.co.uk](http://www.envirocheck.co.uk)

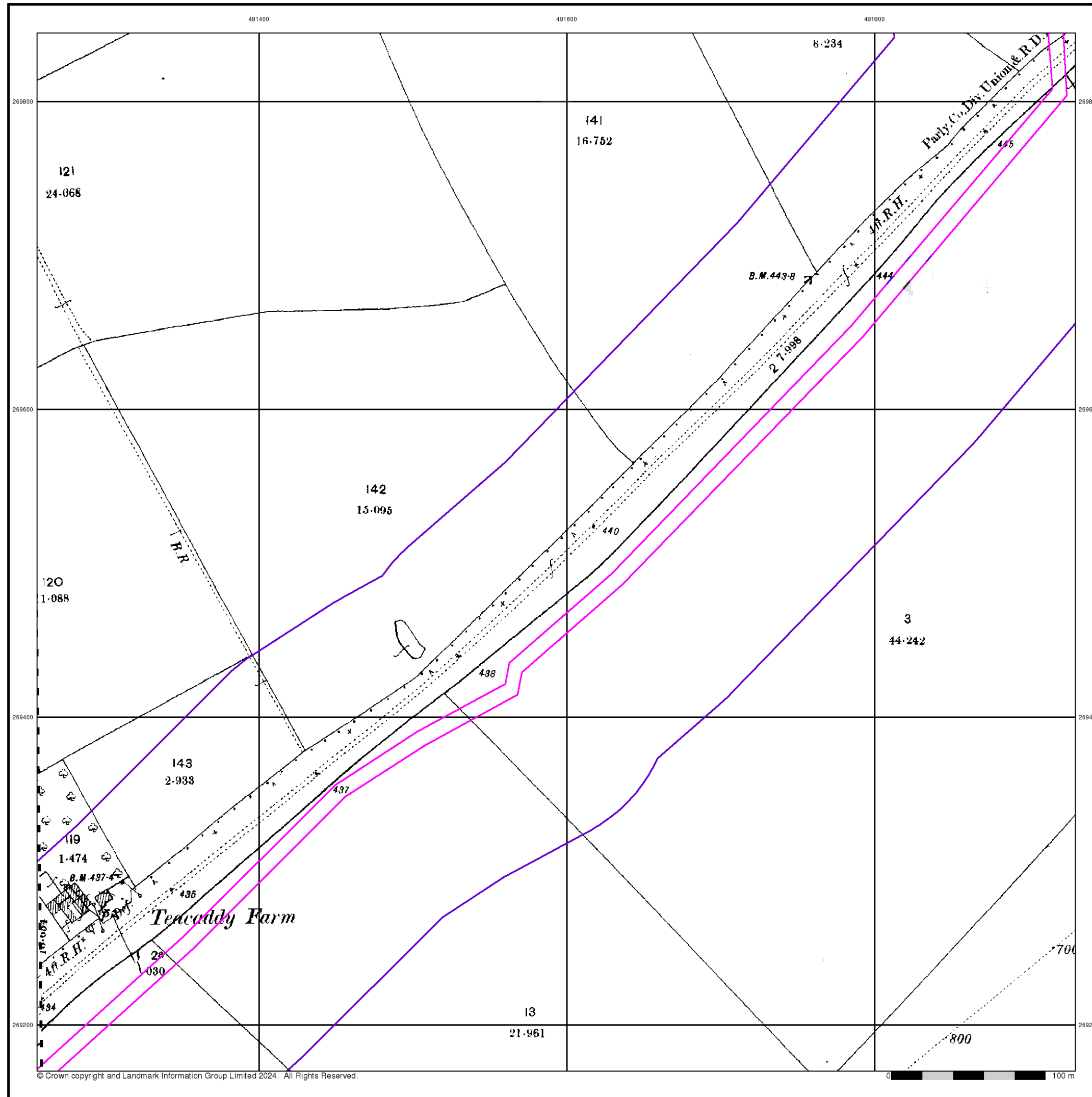

## Northamptonshire

Published 1900

Source map scale - 1:2,500

The historical maps shown were reproduced from maps predominantly held at the scale adopted for England, Wales and Scotland in the 1840's. In 1854 the 1:2,500 scale was adopted for mapping urban areas and by 1896 it covered the whole of what were considered to be the cultivated parts of Great Britain. The published date given below is often some years later than the surveyed date. Before 1938, all OS maps were based on the Cassini Projection, with independent surveys of a single county or group of counties, giving rise to significant inaccuracies in outlying areas.

### Map Name(s) and Date(s)

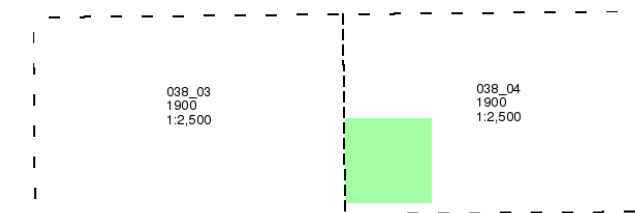

### Historical Map - Segment D7

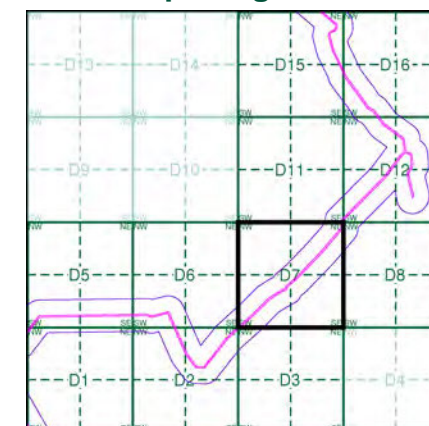

### Order Details

Order Number: 331731401\_1\_1  
Customer Ref: 93791.580478  
National Grid Reference: 481350, 269750  
Slice: D  
Site Area (Ha): 245.49  
Search Buffer (m): 100

### Site Details

Grendon Solar Scheme



Tel: 0844 844 9952  
Fax: 0844 844 9951  
Web: www.envirocheck.co.uk



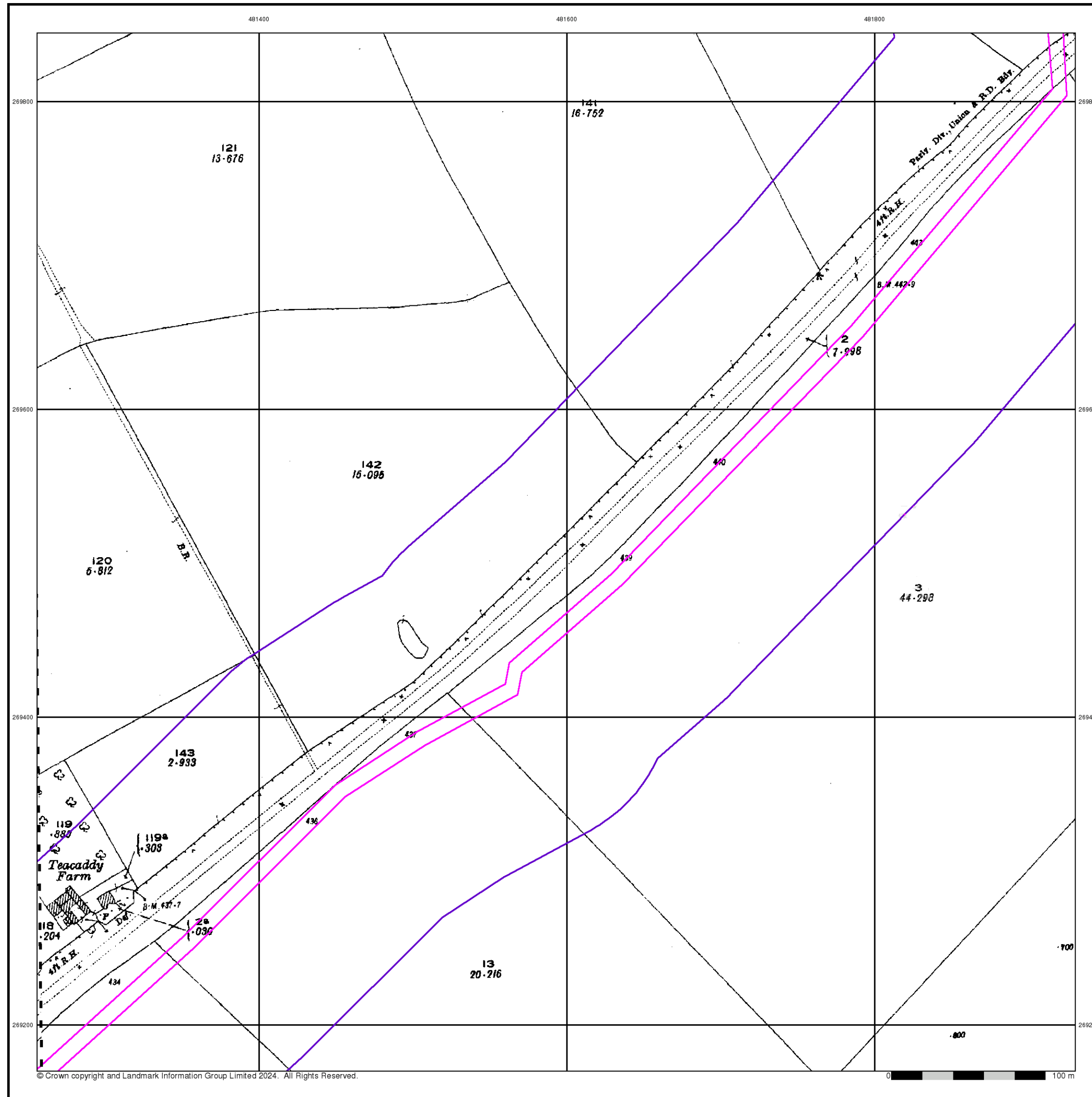

## Northamptonshire

Published 1926

Source map scale - 1:2,500

The historical maps shown were reproduced from maps predominantly held at the scale adopted for England, Wales and Scotland in the 1840's. In 1854 the 1:2,500 scale was adopted for mapping urban areas and by 1896 it covered the whole of what were considered to be the cultivated parts of Great Britain. The published date given below is often some years later than the surveyed date. Before 1938, all OS maps were based on the Cassini Projection, with independent surveys of a single county or group of counties, giving rise to significant inaccuracies in outlying areas.

### Map Name(s) and Date(s)

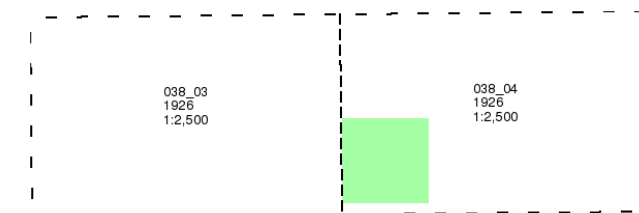

### Historical Map - Segment D7

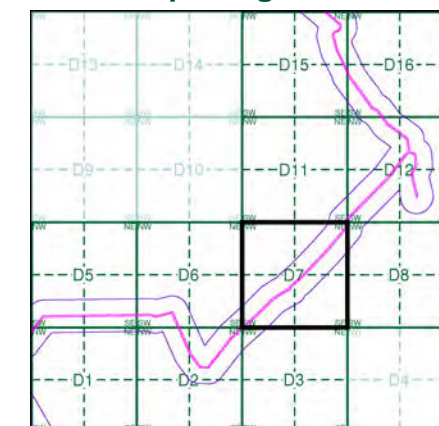

### Order Details

Order Number: 331731401\_1\_1  
Customer Ref: 93791.580478  
National Grid Reference: 481350, 269750  
Slice: D  
Site Area (Ha): 245.49  
Search Buffer (m): 100

### Site Details

Grendon Solar Scheme



Tel: 0844 844 9952  
Fax: 0844 844 9951  
Web: [www.envirocheck.co.uk](http://www.envirocheck.co.uk)

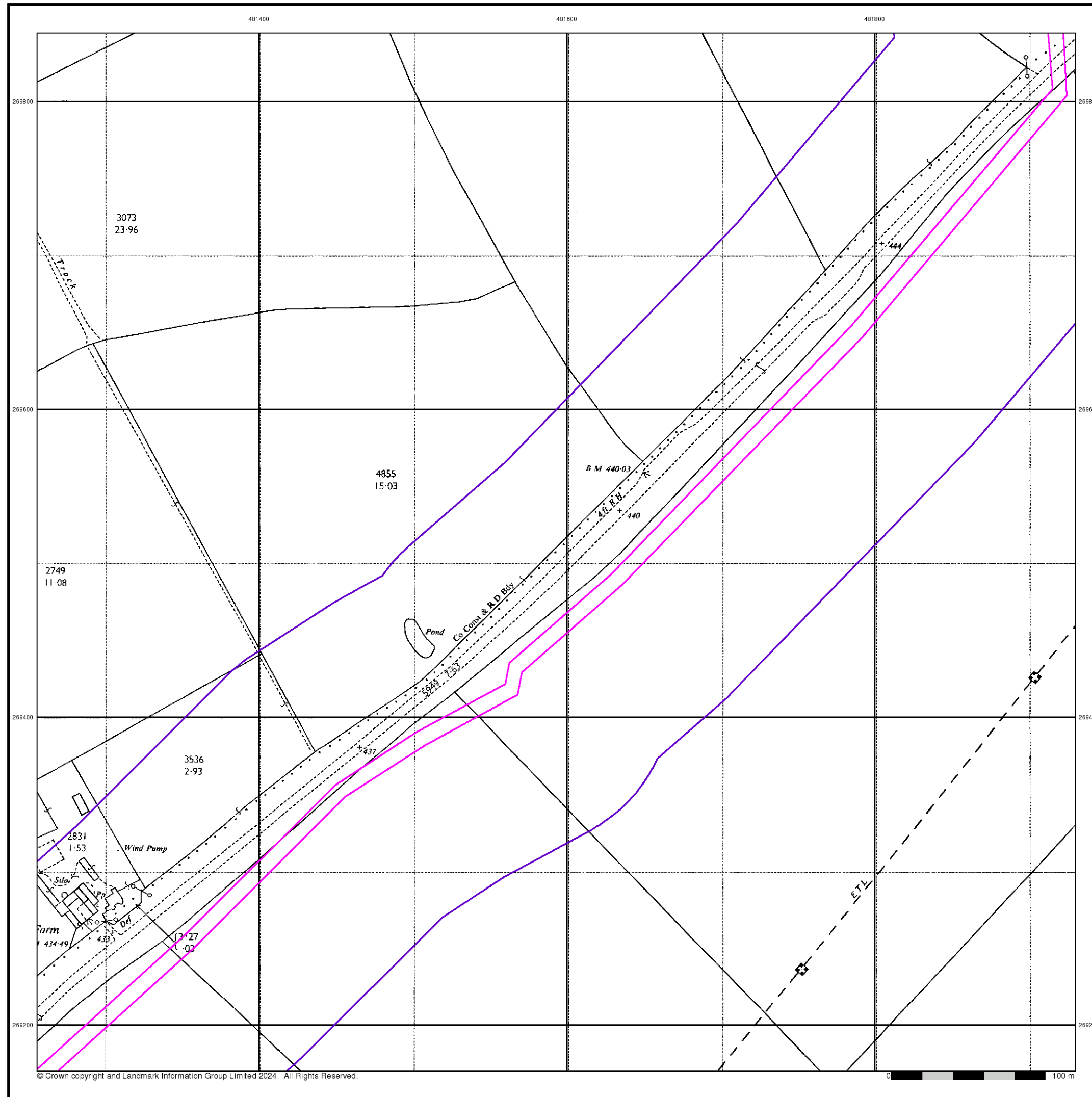

## Ordnance Survey Plan

Published 1969

Source map scale - 1:2,500

The historical maps shown were reproduced from maps predominantly held at the scale adopted for England, Wales and Scotland in the 1840's. In 1854 the 1:2,500 scale was adopted for mapping urban areas and by 1896 it covered the whole of what were considered to be the cultivated parts of Great Britain. The published date given below is often some years later than the surveyed date. Before 1938, all OS maps were based on the Cassini Projection, with independent surveys of a single county or group of counties, giving rise to significant inaccuracies in outlying areas.

## Map Name(s) and Date(s)

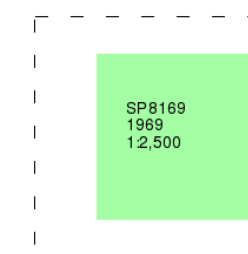

## Historical Map - Segment D7

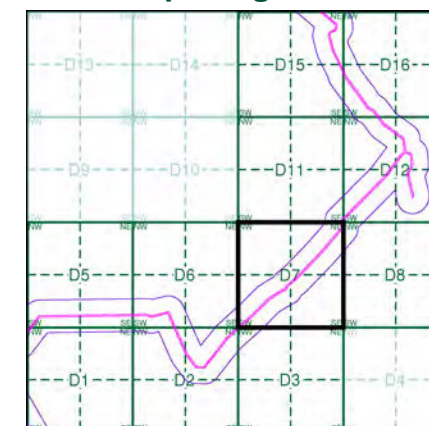

## Order Details

Order Number: 331731401\_1\_1  
Customer Ref: 93791.580478  
National Grid Reference: 481350, 269750  
Slice: D  
Site Area (Ha): 245.49  
Search Buffer (m): 100

## Site Details

Grendon Solar Scheme



Tel: 0844 844 9952  
Fax: 0844 844 9951  
Web: [www.envirocheck.co.uk](http://www.envirocheck.co.uk)

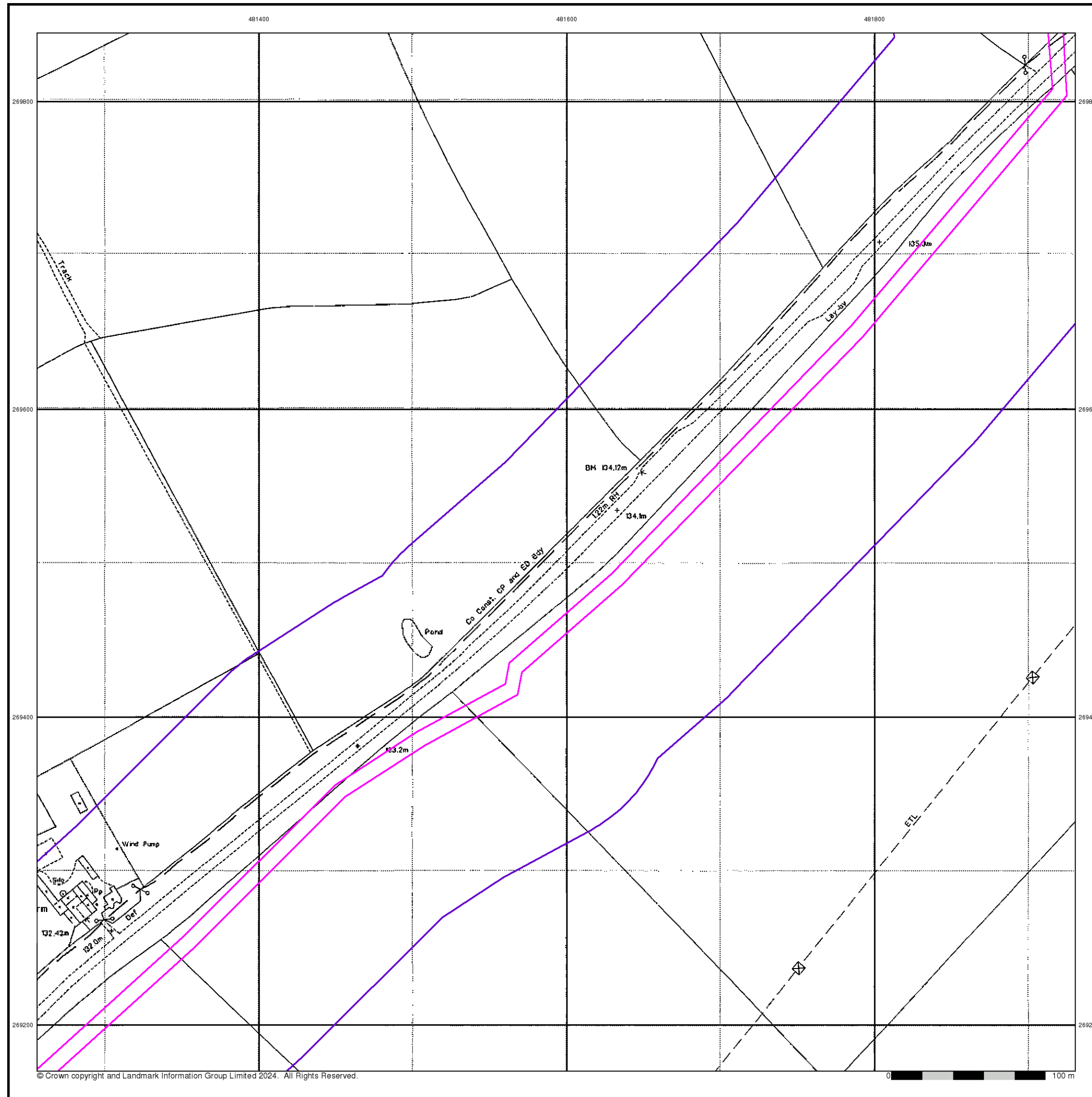

## Large-Scale National Grid Data

Published 1993

Source map scale - 1:2,500

'Large Scale National Grid Data' superseded SIM cards (Ordnance Survey's 'Survey of Information on Microfilm') in 1992, and continued to be produced until 1999. These maps were the fore-runners of digital mapping and so provide detailed information on houses and roads, but tend to show less topographic features such as vegetation. These maps were produced at both 1:2,500 and 1:1,250 scales.

### Map Name(s) and Date(s)

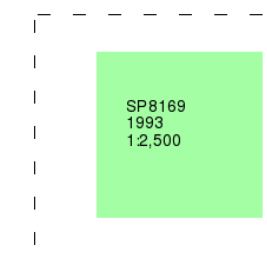

### Historical Map - Segment D7

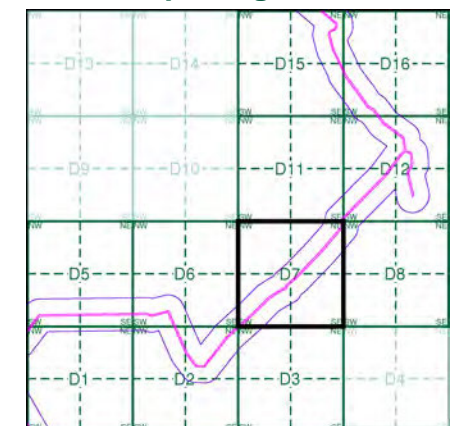

### Order Details

Order Number: 331731401\_1\_1  
Customer Ref: 93791.580478  
National Grid Reference: 481350, 269750  
Slice: D  
Site Area (Ha): 245.49  
Search Buffer (m): 100

### Site Details

Grendon Solar Scheme



Tel: 0844 844 9952  
Fax: 0844 844 9951  
Web: www.envirocheck.co.uk



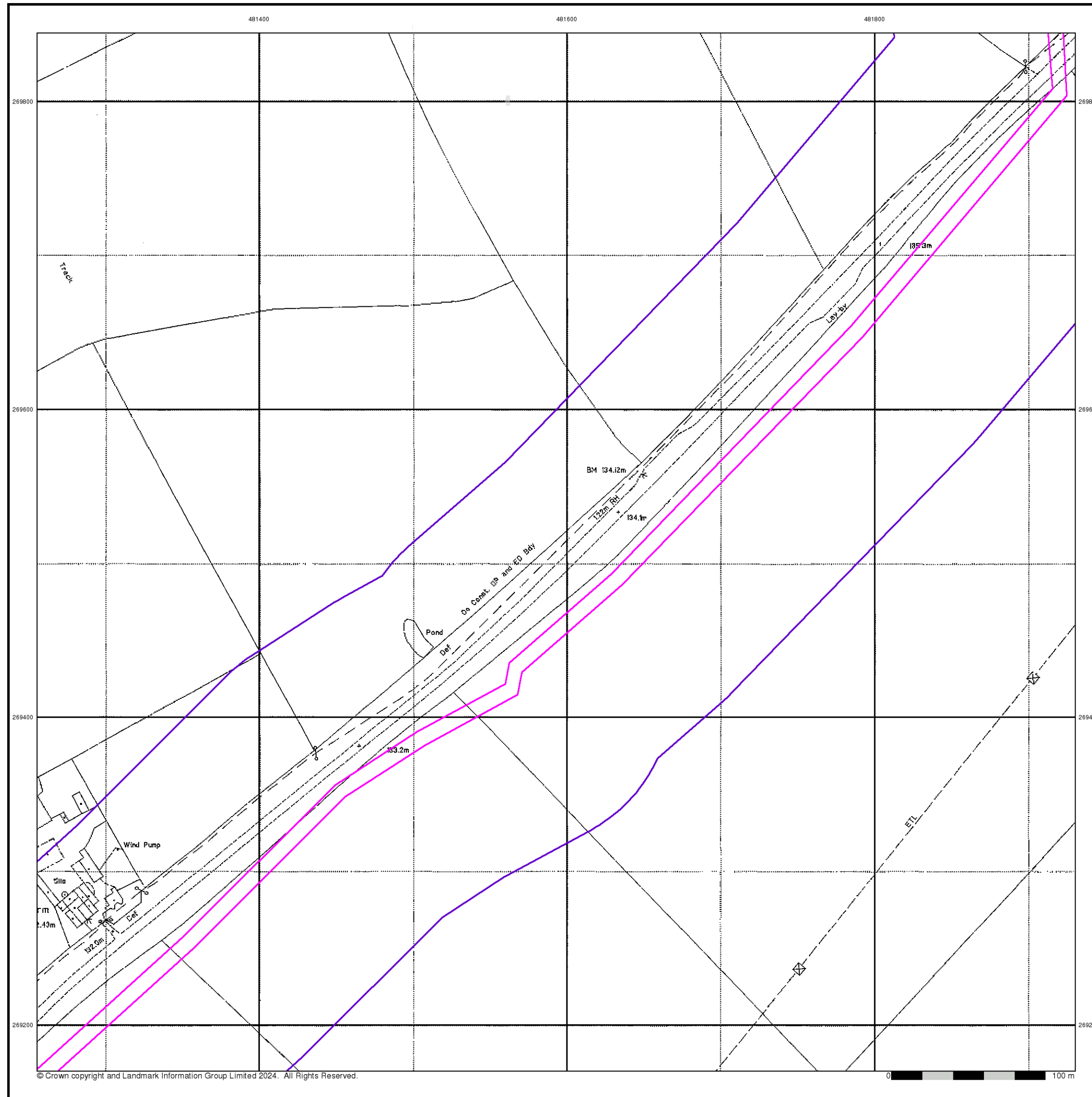

## Large-Scale National Grid Data

Published 1994

Source map scale - 1:2,500

'Large Scale National Grid Data' superseded SIM cards (Ordnance Survey's 'Survey of Information on Microfilm') in 1992, and continued to be produced until 1999. These maps were the fore-runners of digital mapping and so provide detailed information on houses and roads, but tend to show less topographic features such as vegetation. These maps were produced at both 1:2,500 and 1:1,250 scales.

### Map Name(s) and Date(s)

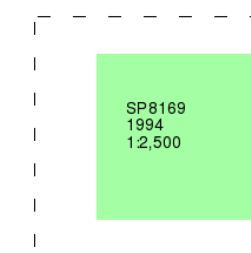

### Historical Map - Segment D7

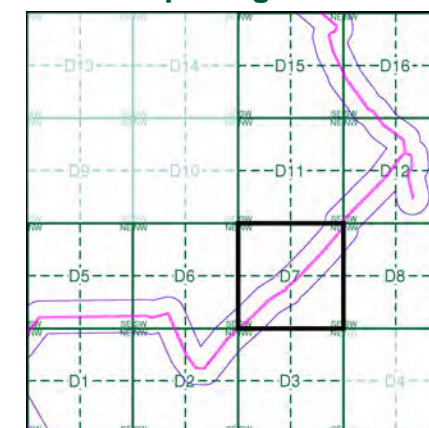

### Order Details

Order Number:	331731401_1_1
Customer Ref:	93791.580478
National Grid Reference:	481350, 269750
Slice:	D
Site Area (Ha):	245.49
Search Buffer (m):	100

### Site Details

Grendon Solar Scheme



Tel:	0844 844 9952
Fax:	0844 844 9951
Web:	www.envirocheck.co.uk

# Historical Mapping Legends

## Ordnance Survey County Series and Ordnance Survey Plan 1:2,500



## Ordnance Survey Plan, Additional SIMs and Supply of Unpublished Survey Information 1:2,500 and 1:1,250



## Large-Scale National Grid Data 1:2,500 and 1:1,250



## Historical Mapping & Photography included:

Mapping Type	Scale	Date	Pg
Northamptonshire	1:2,500	1885	2
Northamptonshire	1:2,500	1900	3
Northamptonshire	1:2,500	1926	4
Ordnance Survey Plan	1:2,500	1969	5
Large-Scale National Grid Data	1:2,500	1993	6
Large-Scale National Grid Data	1:2,500	1994	7

## Historical Map - Segment D8

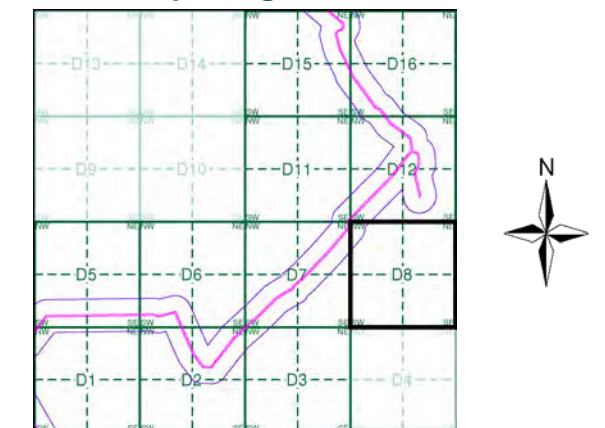

## Order Details

Order Number: 331731401\_1\_1  
Customer Ref: 93791.580478  
National Grid Reference: 481350, 269750  
Slice: D  
Site Area (Ha): 245.49  
Search Buffer (m): 100

## Site Details

Grendon Solar Scheme



Tel: 0844 844 9952  
Fax: 0844 844 9951  
Web: www.envirocheck.co.uk



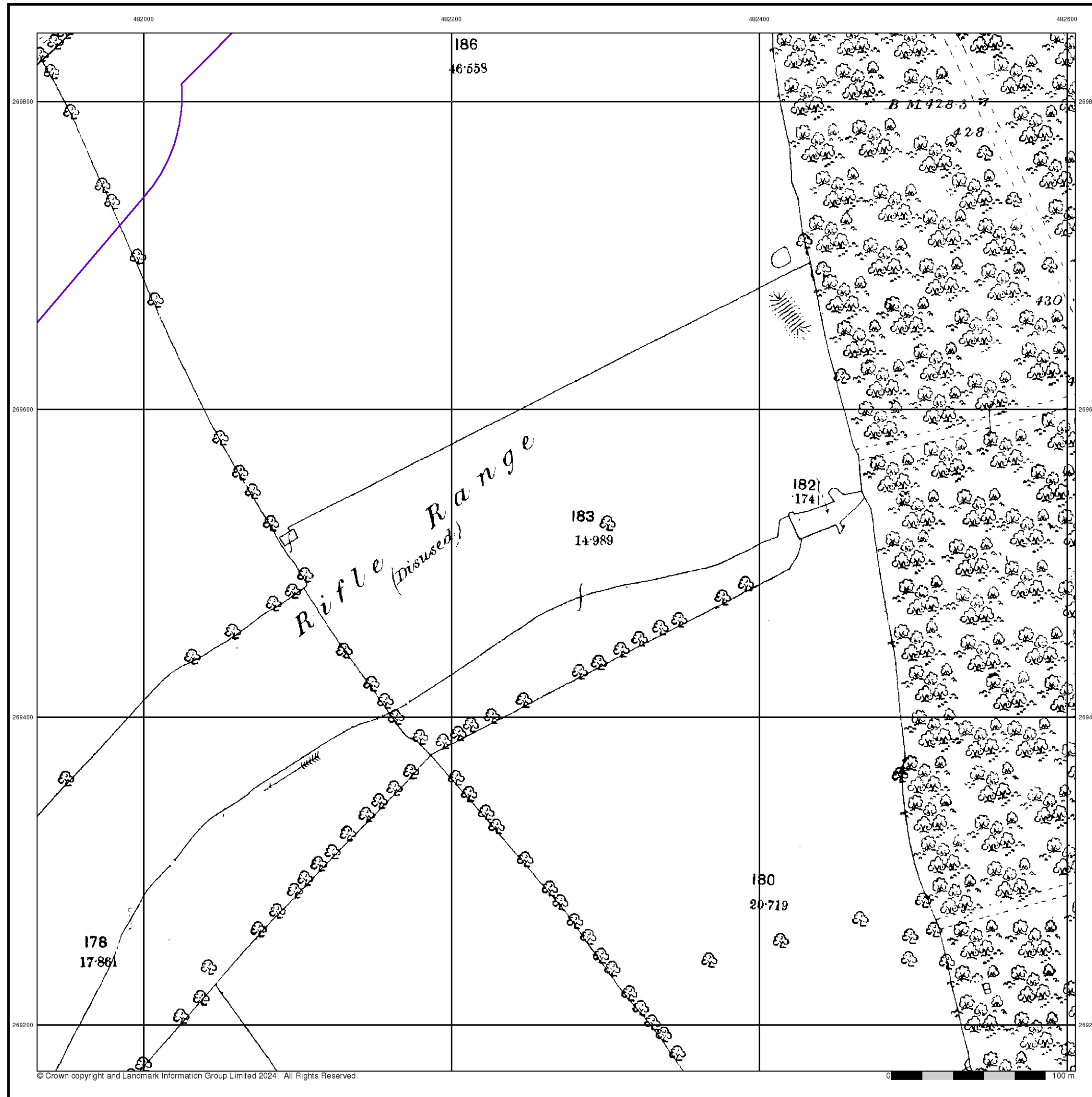

## Northamptonshire

Published 1885

Source map scale - 1:2,500

The historical maps shown were reproduced from maps predominantly held at the scale adopted for England, Wales and Scotland in the 1840's. In 1854 the 1:2,500 scale was adopted for mapping urban areas and by 1896 it covered the whole of what were considered to be the cultivated parts of Great Britain. The published date given below is often some years later than the surveyed date. Before 1938, all OS maps were based on the Cassini Projection, with independent surveys of a single county or group of counties, giving rise to significant inaccuracies in outlying areas.

### Map Name(s) and Date(s)

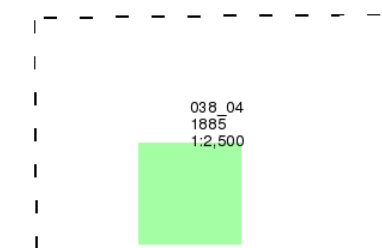

### Historical Map - Segment D8

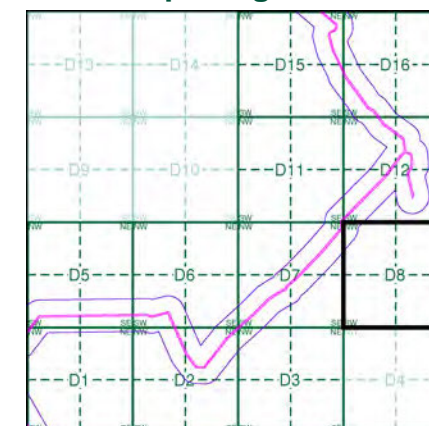

### Order Details

Order Number: 331731401\_1\_1  
Customer Ref: 93791.580478  
National Grid Reference: 481350, 269750  
Slice: D  
Site Area (Ha): 245.49  
Search Buffer (m): 100

### Site Details

Grendon Solar Scheme



Tel: 0844 844 9952  
Fax: 0844 844 9951  
Web: www.envirocheck.co.uk



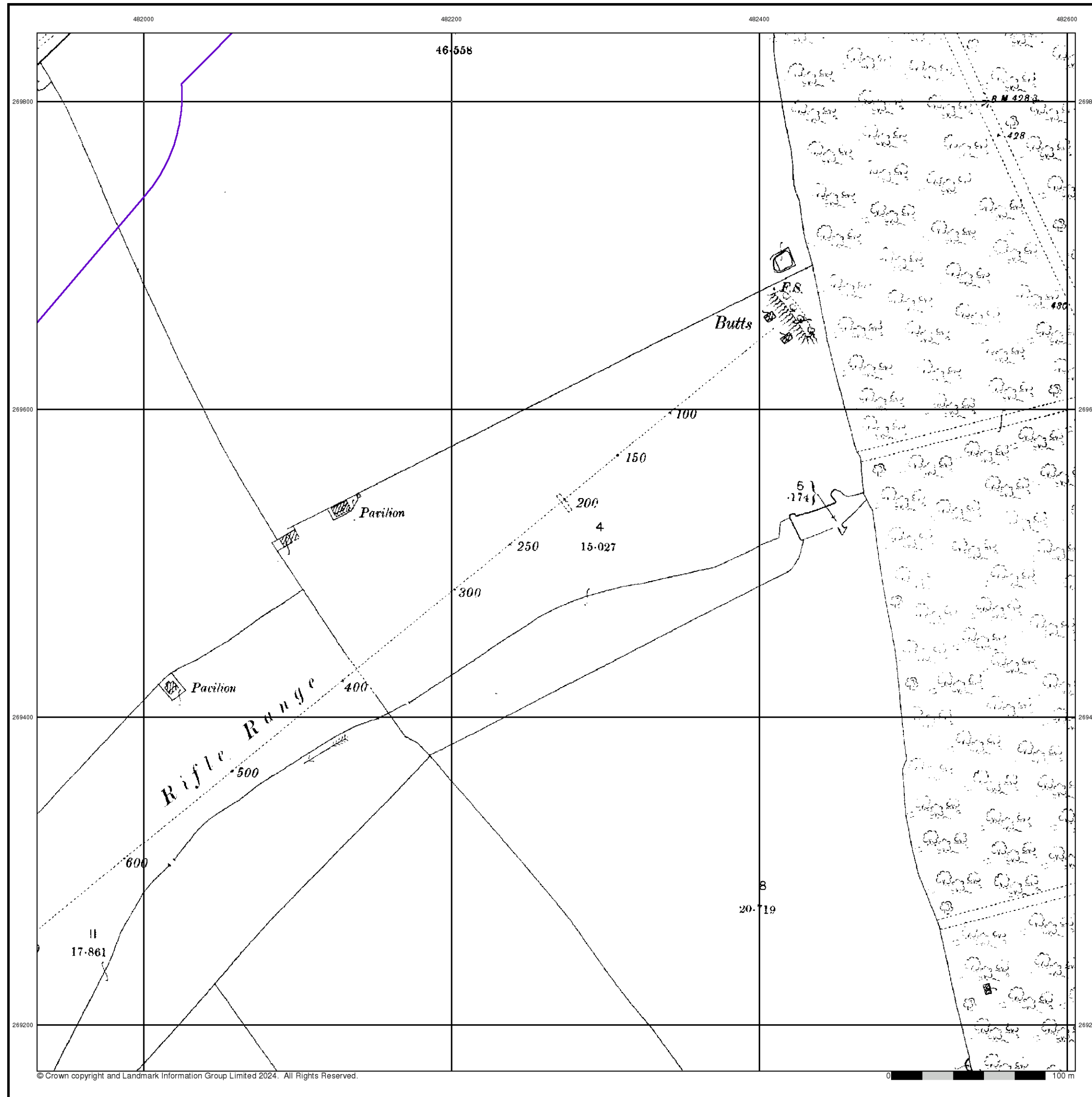

## Northamptonshire

Published 1900

Source map scale - 1:2,500

The historical maps shown were reproduced from maps predominantly held at the scale adopted for England, Wales and Scotland in the 1840's. In 1854 the 1:2,500 scale was adopted for mapping urban areas and by 1896 it covered the whole of what were considered to be the cultivated parts of Great Britain. The published date given below is often some years later than the surveyed date. Before 1938, all OS maps were based on the Cassini Projection, with independent surveys of a single county or group of counties, giving rise to significant inaccuracies in outlying areas.

### Map Name(s) and Date(s)

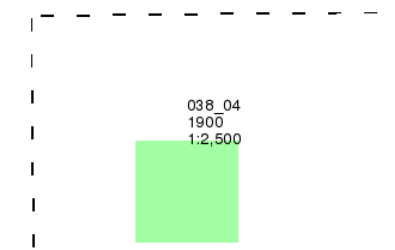

### Historical Map - Segment D8

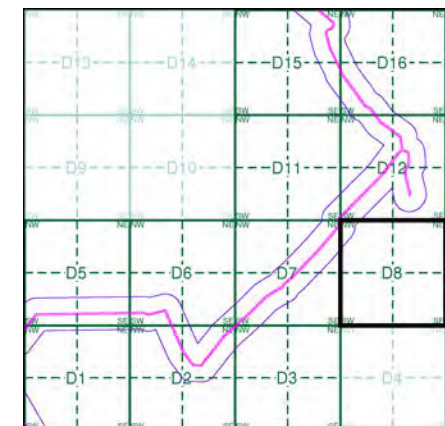

### Order Details

Order Number: 331731401\_1\_1  
Customer Ref: 93791.580478  
National Grid Reference: 481350, 269750  
Slice: D  
Site Area (Ha): 245.49  
Search Buffer (m): 100

### Site Details

Grendon Solar Scheme



Tel: 0844 844 9952  
Fax: 0844 844 9951  
Web: [www.envirocheck.co.uk](http://www.envirocheck.co.uk)

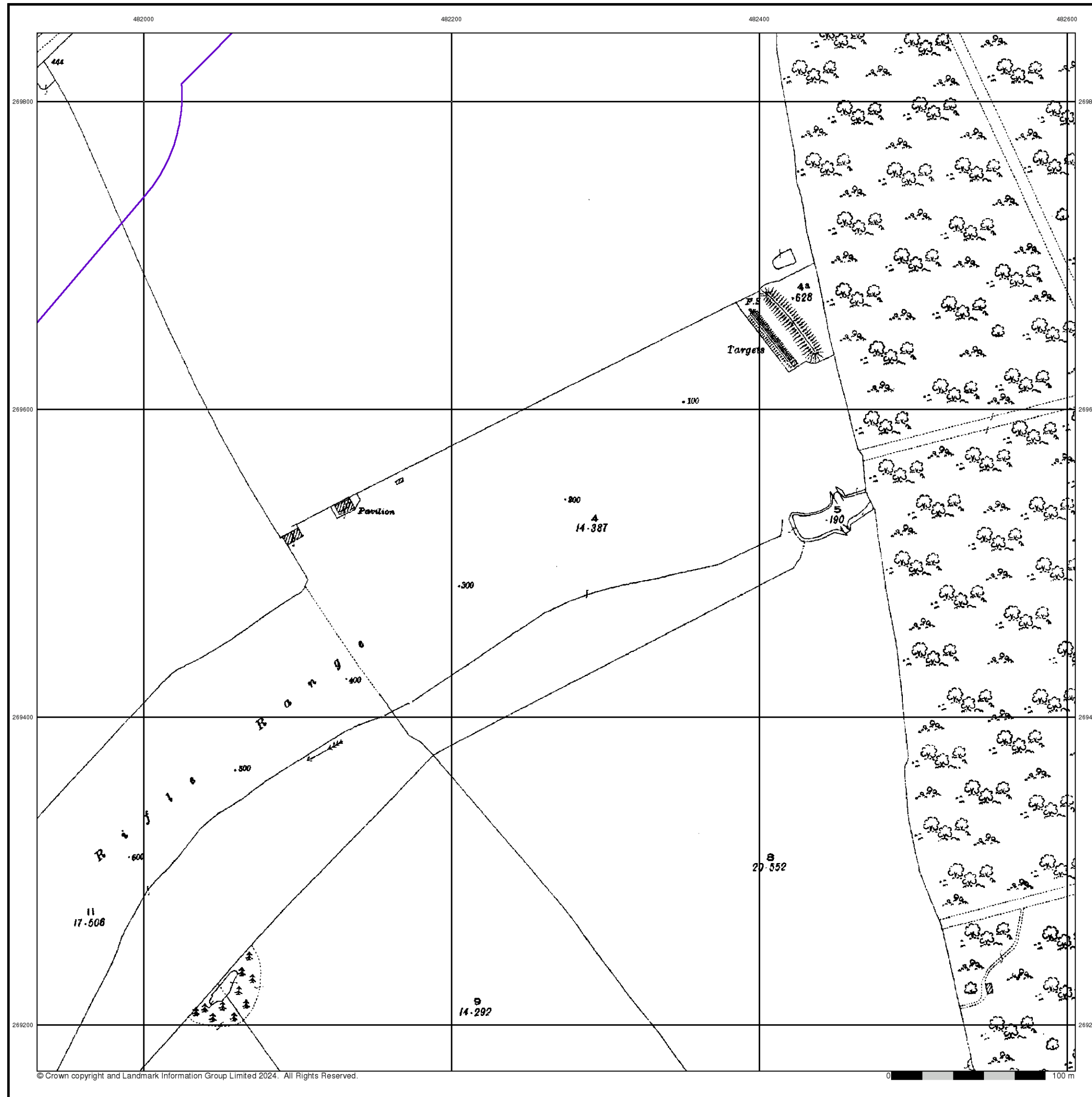

## Northamptonshire

Published 1926

Source map scale - 1:2,500

The historical maps shown were reproduced from maps predominantly held at the scale adopted for England, Wales and Scotland in the 1840's. In 1854 the 1:2,500 scale was adopted for mapping urban areas and by 1896 it covered the whole of what were considered to be the cultivated parts of Great Britain. The published date given below is often some years later than the surveyed date. Before 1938, all OS maps were based on the Cassini Projection, with independent surveys of a single county or group of counties, giving rise to significant inaccuracies in outlying areas.

### Map Name(s) and Date(s)

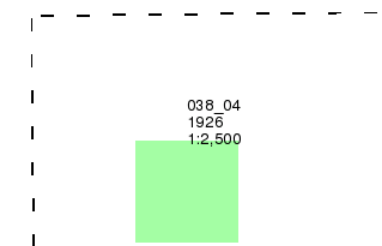

### Historical Map - Segment D8

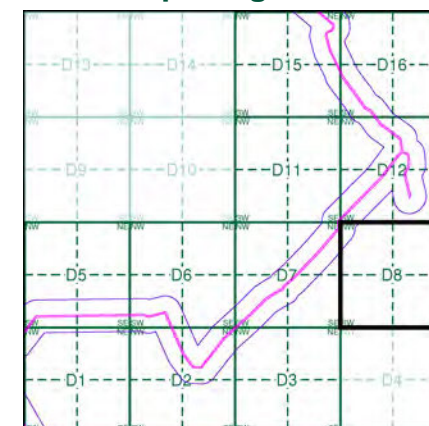

### Order Details

Order Number: 331731401\_1\_1  
Customer Ref: 93791.580478  
National Grid Reference: 481350, 269750  
Slice: D  
Site Area (Ha): 245.49  
Search Buffer (m): 100

### Site Details

Grendon Solar Scheme



Tel: 0844 844 9952  
Fax: 0844 844 9951  
Web: [www.envirocheck.co.uk](http://www.envirocheck.co.uk)

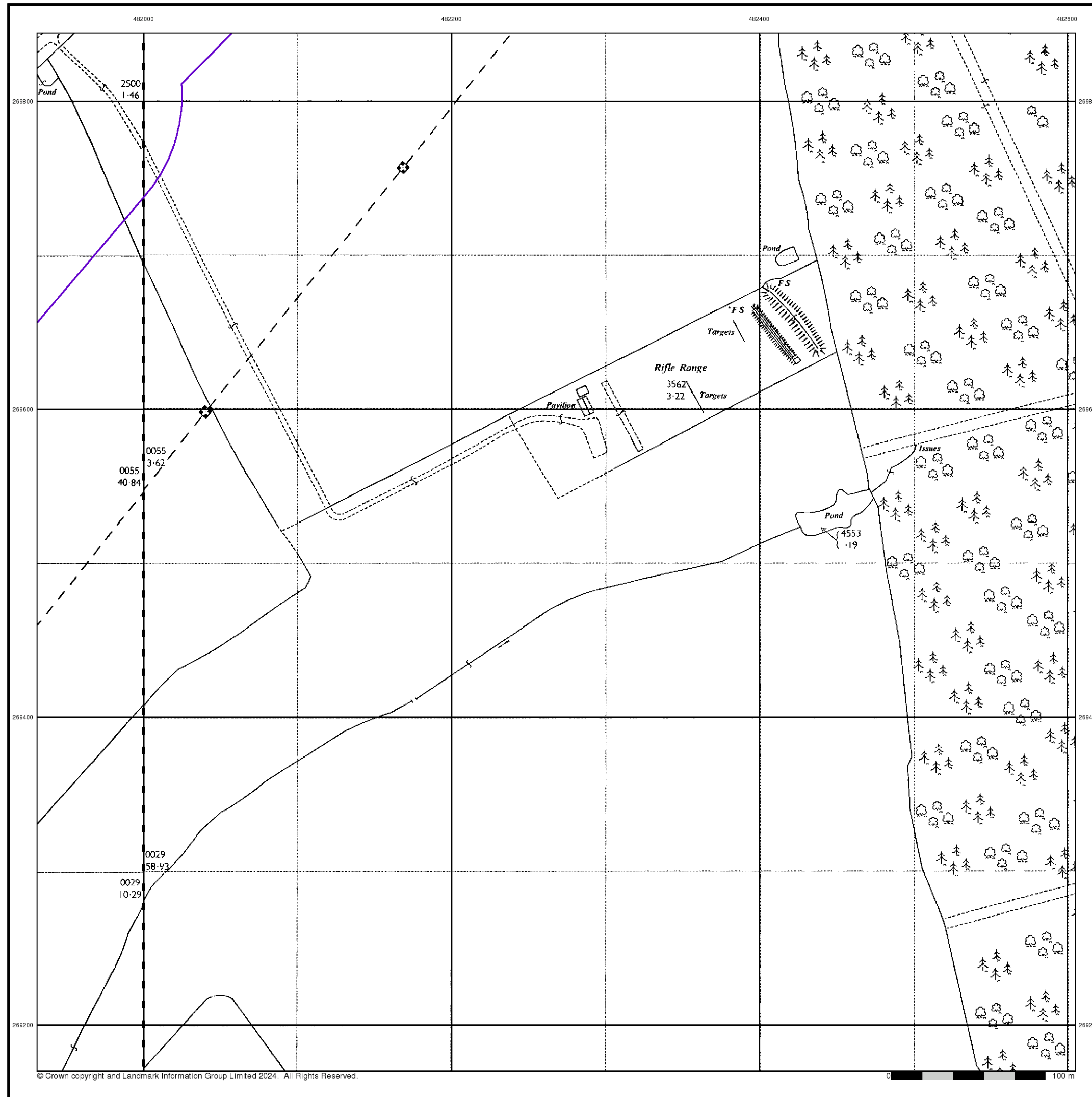

© Crown copyright and Landmark Information Group Limited 2024. All Rights Reserved.



**Ordnance Survey Plan**  
**Published 1969**  
**Source map scale - 1:2,500**

The historical maps shown were reproduced from maps predominantly held at the scale adopted for England, Wales and Scotland in the 1840's. In 1854 the 1:2,500 scale was adopted for mapping urban areas and by 1896 it covered the whole of what were considered to be the cultivated parts of Great Britain. The published date given below is often some years later than the surveyed date. Before 1938, all OS maps were based on the Cassini Projection, with independent surveys of a single county or group of counties, giving rise to significant inaccuracies in outlying areas.

**Map Name(s) and Date(s)**

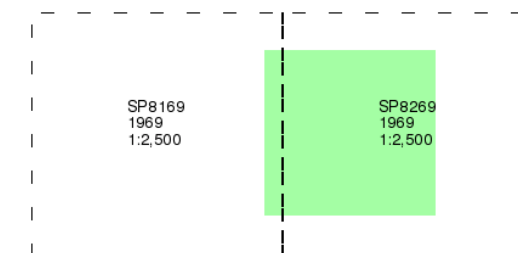

**Historical Map - Segment D8**

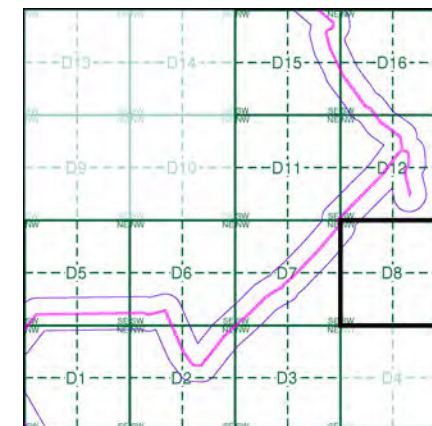

**Order Details**

Order Number: 331731401\_1\_1  
Customer Ref: 93791.580478  
National Grid Reference: 481350, 269750  
Slice: D  
Site Area (Ha): 245.49  
Search Buffer (m): 100

**Site Details**

Grendon Solar Scheme



Tel: 0844 844 9952  
Fax: 0844 844 9951  
Web: [www.envirocheck.co.uk](http://www.envirocheck.co.uk)



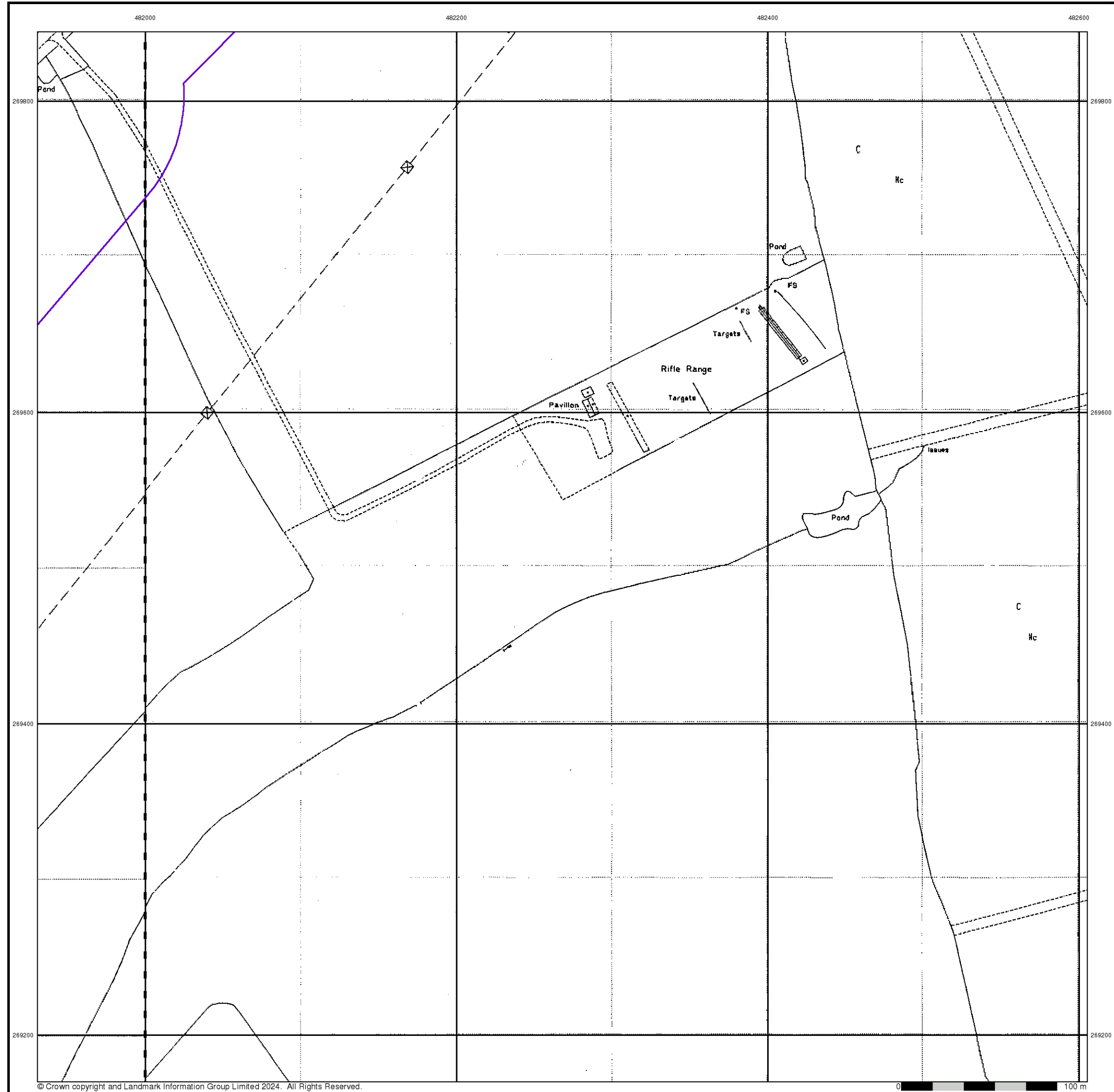

## Large-Scale National Grid Data

Published 1993

Source map scale - 1:2,500

'Large Scale National Grid Data' superseded SIM cards (Ordnance Survey's 'Survey of Information on Microfilm') in 1992, and continued to be produced until 1999. These maps were the fore-runners of digital mapping and so provide detailed information on houses and roads, but tend to show less topographic features such as vegetation. These maps were produced at both 1:2,500 and 1:1,250 scales.

### Map Name(s) and Date(s)

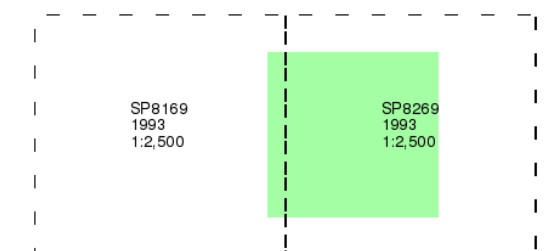

### Historical Map - Segment D8

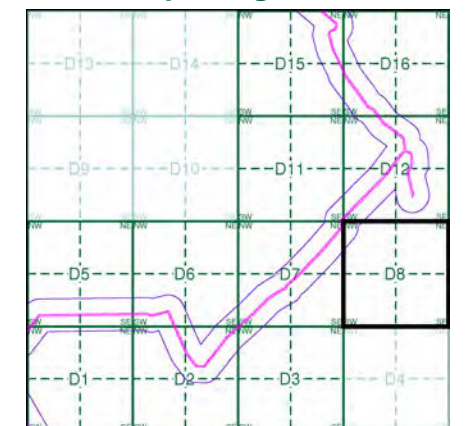

### Order Details

Order Number: 331731401\_1\_1  
Customer Ref: 93791.580478  
National Grid Reference: 481350, 269750  
Slice: D  
Site Area (Ha): 245.49  
Search Buffer (m): 100

### Site Details

Grendon Solar Scheme



Tel: 0844 844 9952  
Fax: 0844 844 9951  
Web: [www.envirocheck.co.uk](http://www.envirocheck.co.uk)

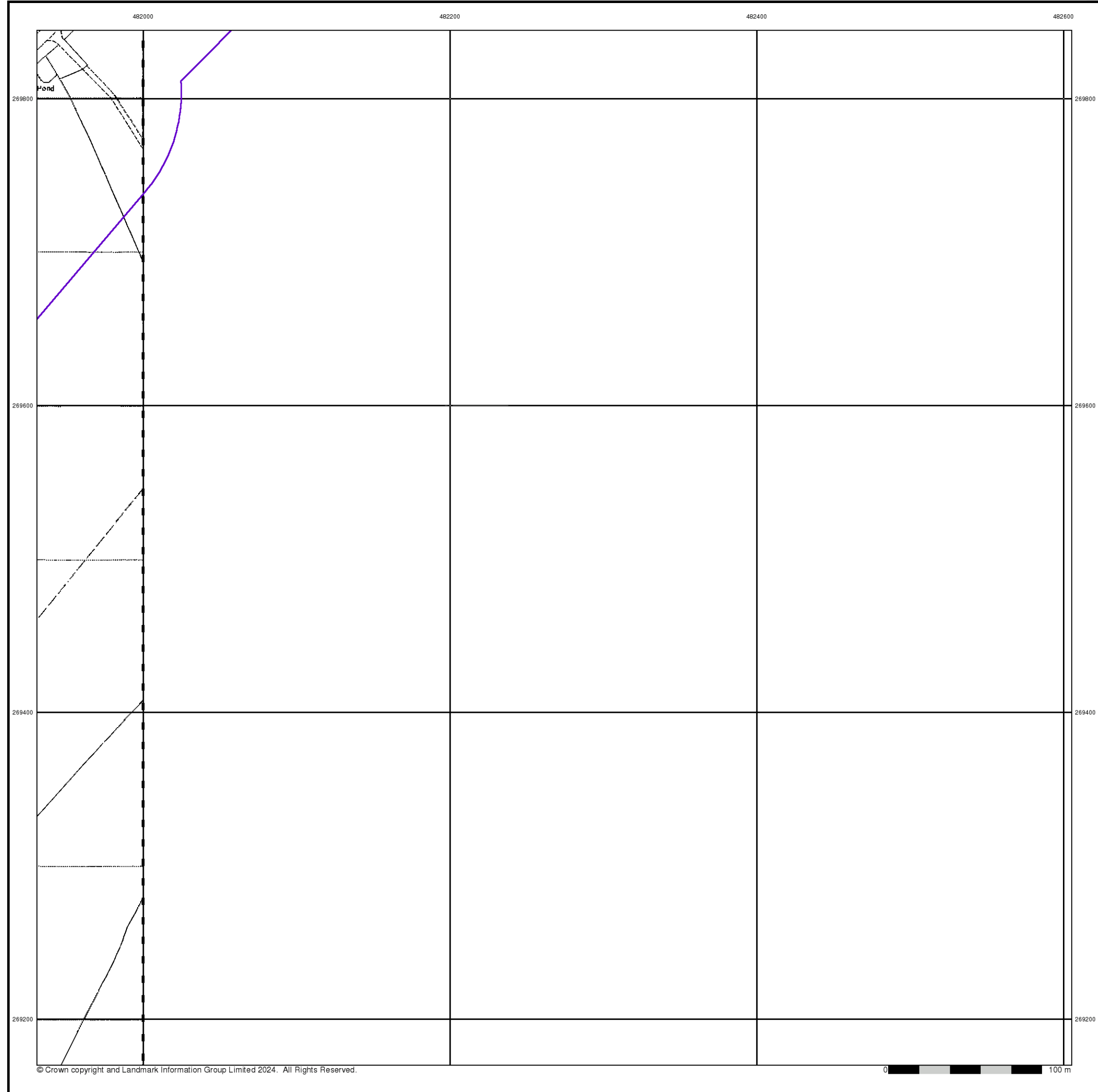

Large-Scale National Grid Data

Published 1994

Source map scale - 1:2,500

'Large Scale National Grid Data' superseded SIM cards (Ordnance Survey's 'Survey of Information on Microfilm') in 1992, and continued to be produced until 1999. These maps were the fore-runners of digital mapping and so provide detailed information on houses and roads, but tend to show less topographic features such as vegetation. These maps were produced at both 1:2,500 and 1:1,250 scales.

Map Name(s) and Date(s)

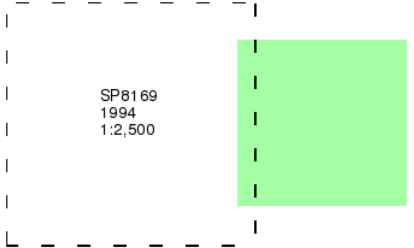

Historical Map - Segment D8

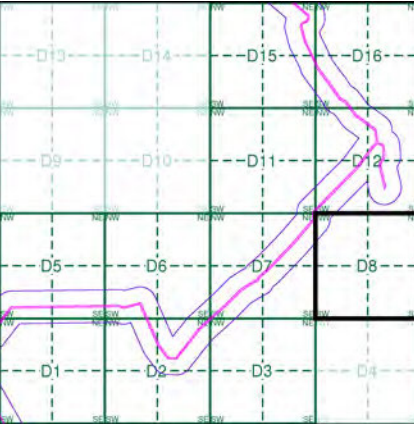

Order Details

Order Number: 331731401\_1\_1  
Customer Ref: 93791.580478  
National Grid Reference: 481350, 269750  
Slice: D  
Site Area (Ha): 245.49  
Search Buffer (m): 100

Site Details

Grendon Solar Scheme



Tel: 0844 844 9952  
Fax: 0844 844 9951  
Web: www.envirocheck.co.uk

# Historical Mapping Legends

## Ordnance Survey County Series and Ordnance Survey Plan 1:2,500



## Ordnance Survey Plan, Additional SIMs and Supply of Unpublished Survey Information 1:2,500 and 1:1,250



## Large-Scale National Grid Data 1:2,500 and 1:1,250



## Historical Mapping & Photography included:

Mapping Type	Scale	Date	Pg
Northamptonshire	1:2,500	1885	2
Northamptonshire	1:2,500	1900	3
Northamptonshire	1:2,500	1926	4
Ordnance Survey Plan	1:2,500	1969 - 1972	5
Large-Scale National Grid Data	1:2,500	1993	6
Large-Scale National Grid Data	1:2,500	1994	7

## Historical Map - Segment D11

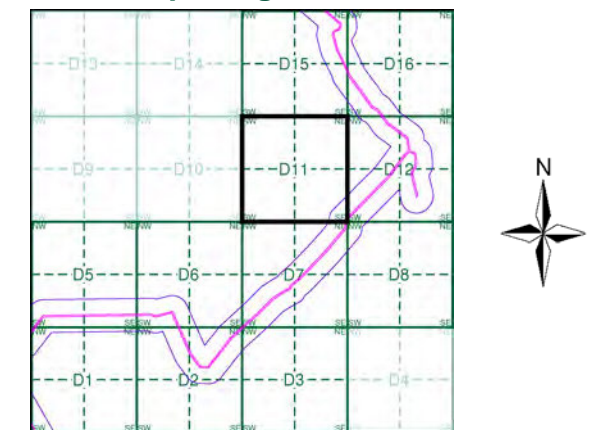

## Order Details

Order Number: 331731401\_1\_1  
Customer Ref: 93791.580478  
National Grid Reference: 481350, 269750  
Slice: D  
Site Area (Ha): 245.49  
Search Buffer (m): 100

## Site Details

Grendon Solar Scheme



Tel: 0844 844 9952  
Fax: 0844 844 9951  
Web: www.envirocheck.co.uk



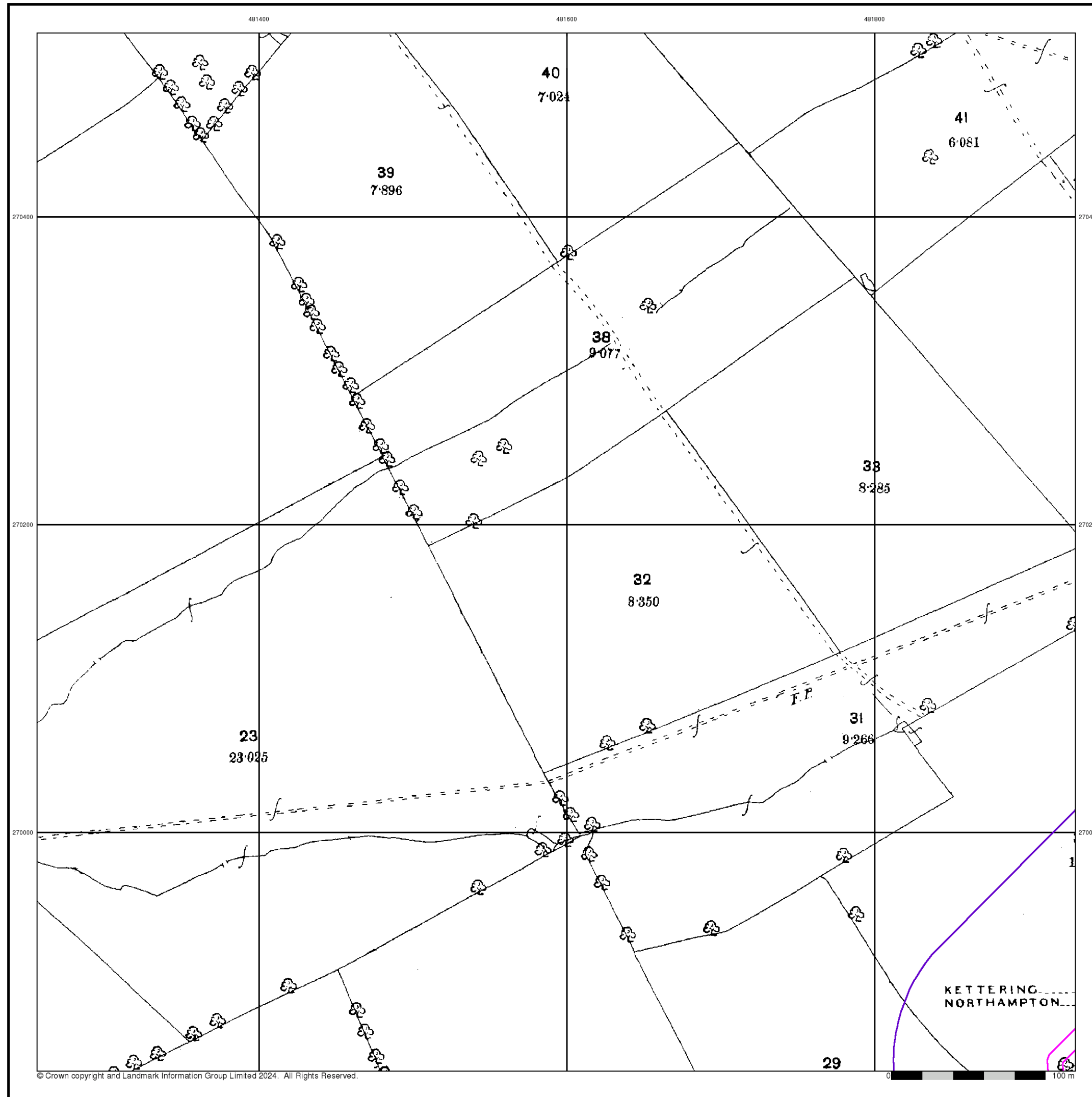

## Northamptonshire

Published 1885

Source map scale - 1:2,500

The historical maps shown were reproduced from maps predominantly held at the scale adopted for England, Wales and Scotland in the 1840's. In 1854 the 1:2,500 scale was adopted for mapping urban areas and by 1896 it covered the whole of what were considered to be the cultivated parts of Great Britain. The published date given below is often some years later than the surveyed date. Before 1938, all OS maps were based on the Cassini Projection, with independent surveys of a single county or group of counties, giving rise to significant inaccuracies in outlying areas.

### Map Name(s) and Date(s)

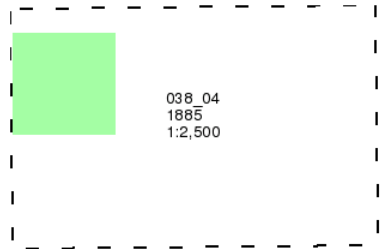

### Historical Map - Segment D11

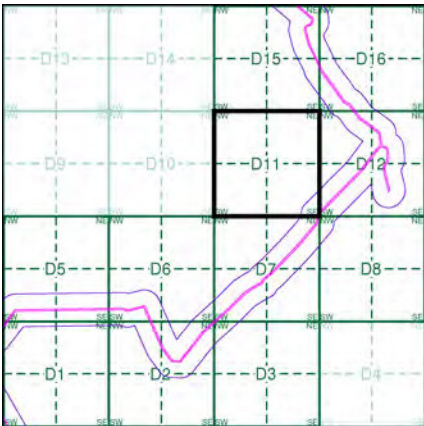

### Order Details

Order Number: 331731401\_1\_1  
Customer Ref: 93791.580478  
National Grid Reference: 481350, 269750  
Slice: D  
Site Area (Ha): 245.49  
Search Buffer (m): 100

### Site Details

Grendon Solar Scheme



Tel: 0844 844 9952  
Fax: 0844 844 9951  
Web: [www.envirocheck.co.uk](http://www.envirocheck.co.uk)

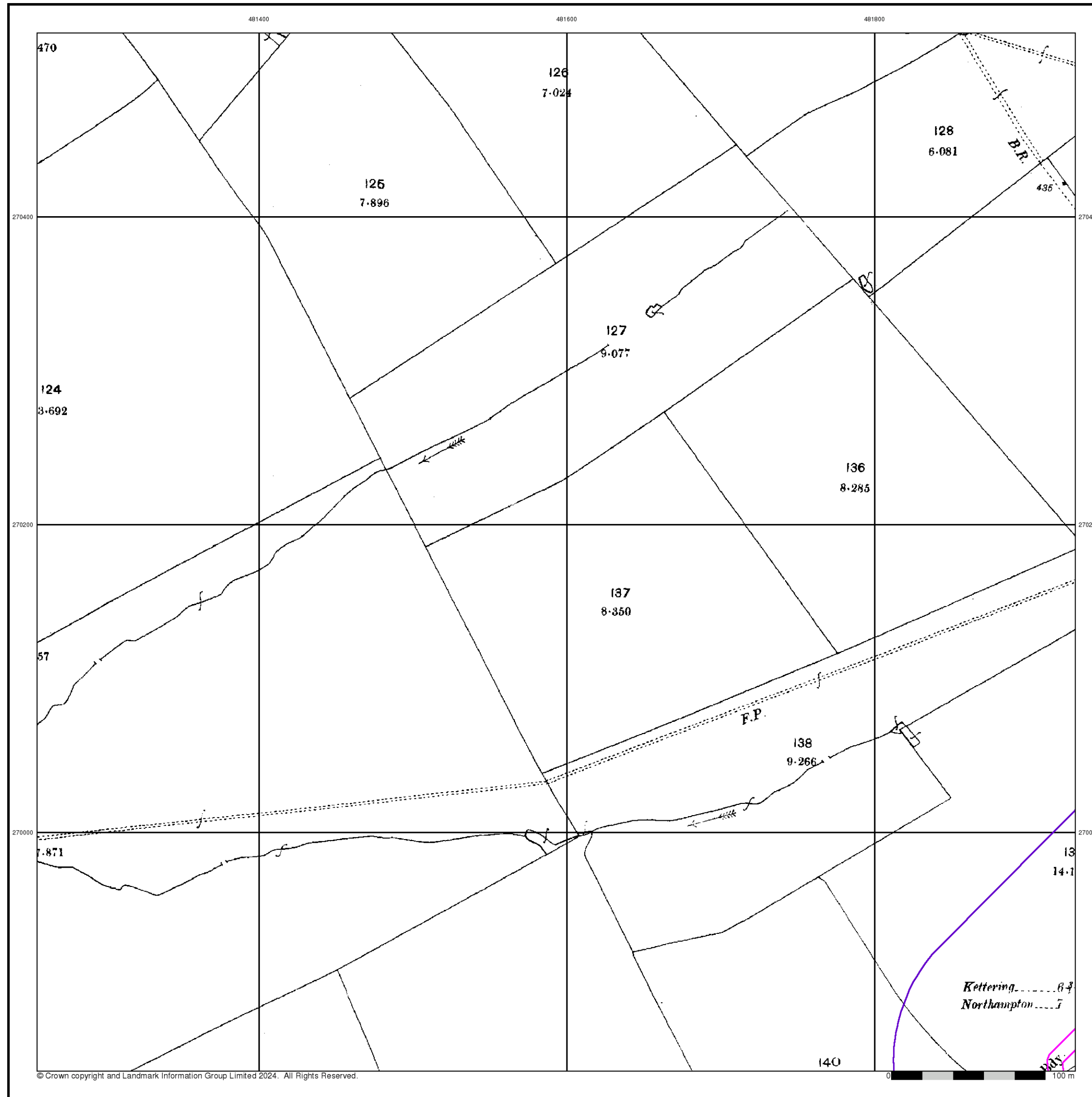

© Crown copyright and Landmark Information Group Limited 2024. All Rights Reserved.



## Northamptonshire

Published 1900

Source map scale - 1:2,500

The historical maps shown were reproduced from maps predominantly held at the scale adopted for England, Wales and Scotland in the 1840's. In 1854 the 1:2,500 scale was adopted for mapping urban areas and by 1896 it covered the whole of what were considered to be the cultivated parts of Great Britain. The published date given below is often some years later than the surveyed date. Before 1938, all OS maps were based on the Cassini Projection, with independent surveys of a single county or group of counties, giving rise to significant inaccuracies in outlying areas.

### Map Name(s) and Date(s)

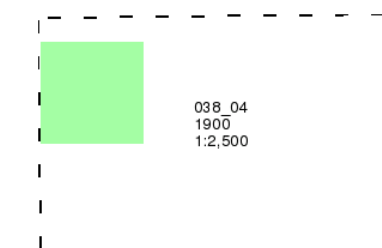

### Historical Map - Segment D11

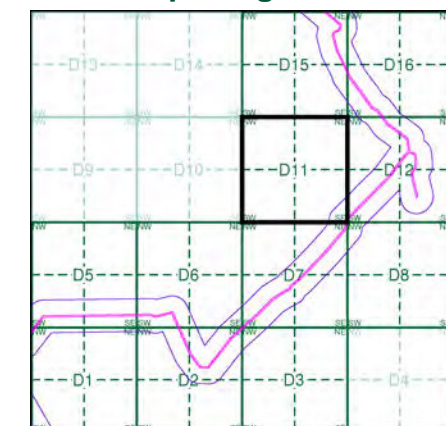

### Order Details

Order Number: 331731401\_1\_1  
Customer Ref: 93791.580478  
National Grid Reference: 481350, 269750  
Slice: D  
Site Area (Ha): 245.49  
Search Buffer (m): 100

### Site Details

Grendon Solar Scheme



Tel: 0844 844 9952  
Fax: 0844 844 9951  
Web: [www.envirocheck.co.uk](http://www.envirocheck.co.uk)

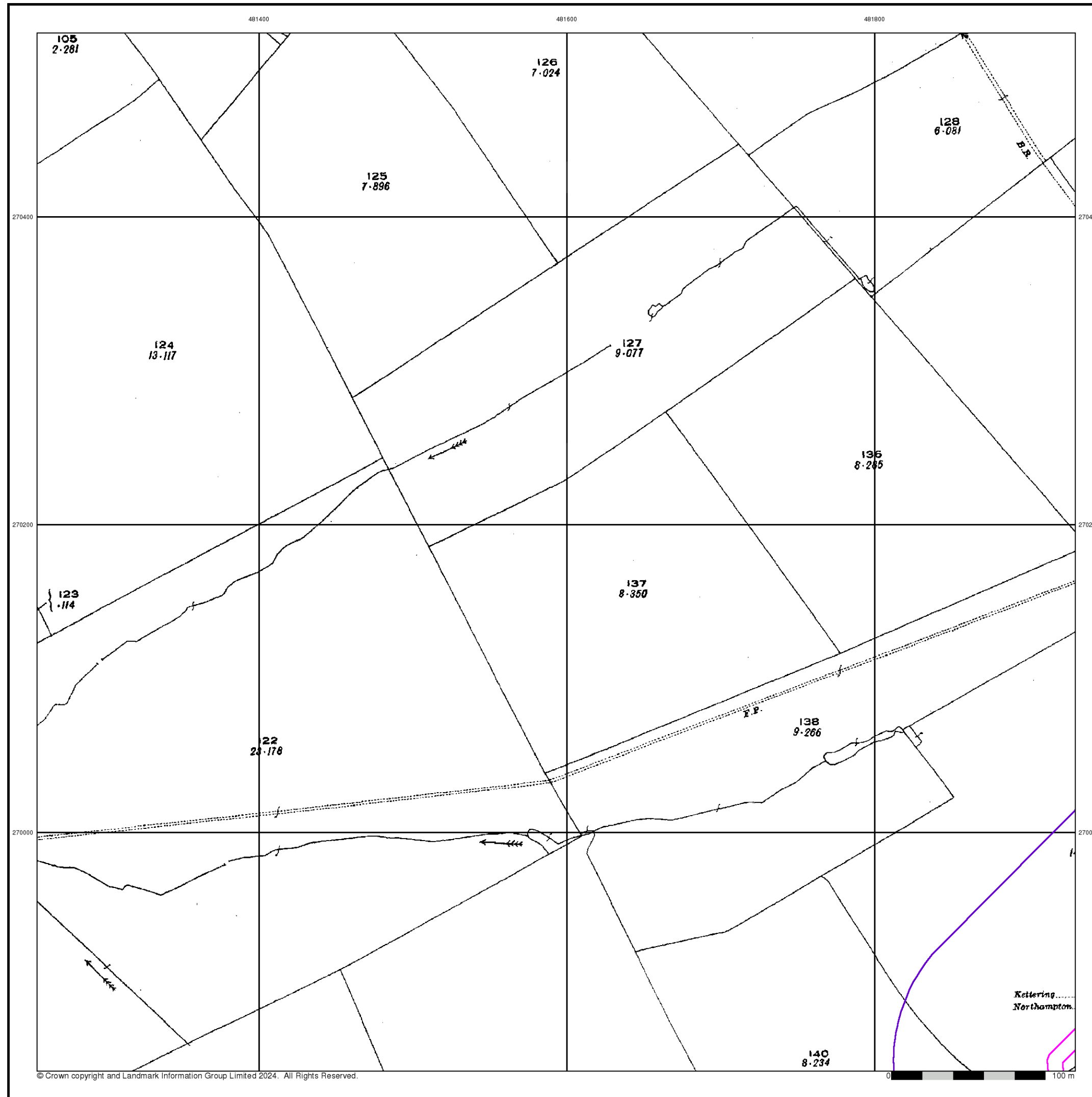

## Northamptonshire

Published 1926

Source map scale - 1:2,500

The historical maps shown were reproduced from maps predominantly held at the scale adopted for England, Wales and Scotland in the 1840's. In 1854 the 1:2,500 scale was adopted for mapping urban areas and by 1896 it covered the whole of what were considered to be the cultivated parts of Great Britain. The published date given below is often some years later than the surveyed date. Before 1938, all OS maps were based on the Cassini Projection, with independent surveys of a single county or group of counties, giving rise to significant inaccuracies in outlying areas.

### Map Name(s) and Date(s)

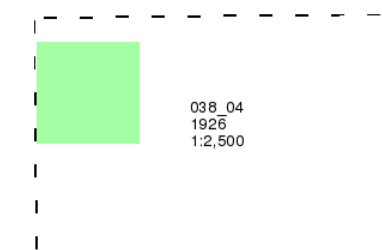

### Historical Map - Segment D11

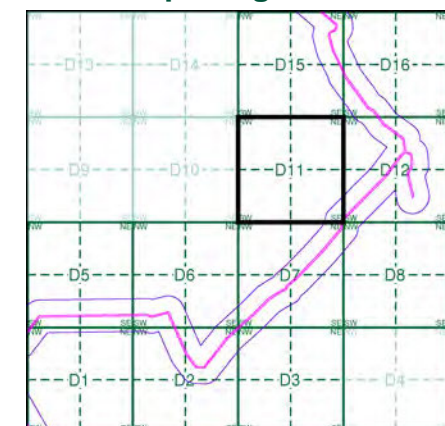

### Order Details

Order Number: 331731401\_1\_1  
Customer Ref: 93791.580478  
National Grid Reference: 481350, 269750  
Slice: D  
Site Area (Ha): 245.49  
Search Buffer (m): 100

### Site Details

Grendon Solar Scheme



Tel: 0844 844 9952  
Fax: 0844 844 9951  
Web: [www.envirocheck.co.uk](http://www.envirocheck.co.uk)



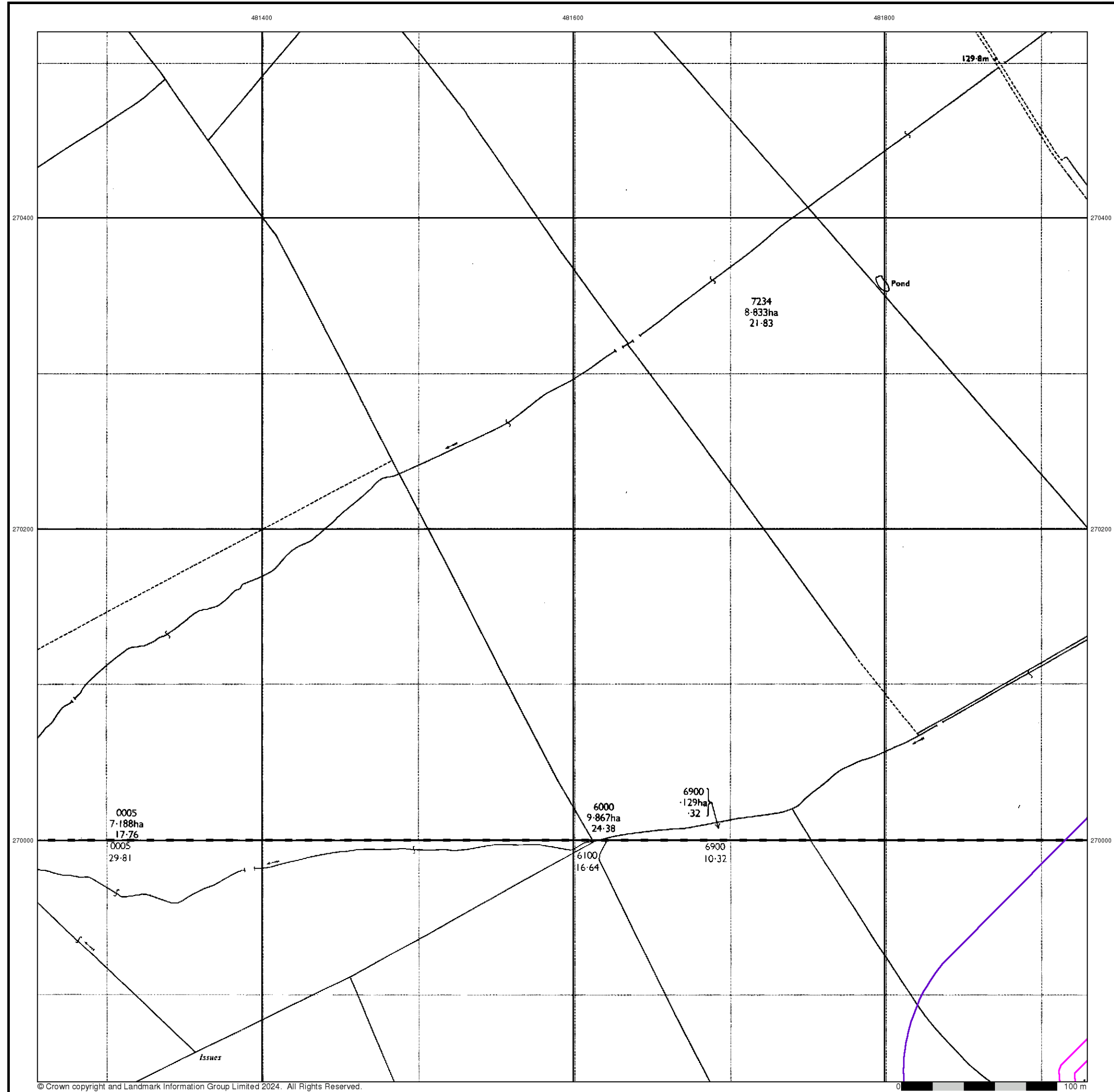

**Ordnance Survey Plan**  
**Published 1969 - 1972**  
**Source map scale - 1:2,500**

The historical maps shown were reproduced from maps predominantly held at the scale adopted for England, Wales and Scotland in the 1840's. In 1854 the 1:2,500 scale was adopted for mapping urban areas and by 1896 it covered the whole of what were considered to be the cultivated parts of Great Britain. The published date given below is often some years later than the surveyed date. Before 1938, all OS maps were based on the Cassini Projection, with independent surveys of a single county or group of counties, giving rise to significant inaccuracies in outlying areas.

**Map Name(s) and Date(s)**

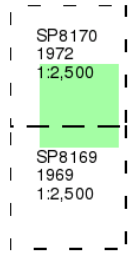

**Historical Map - Segment D11**

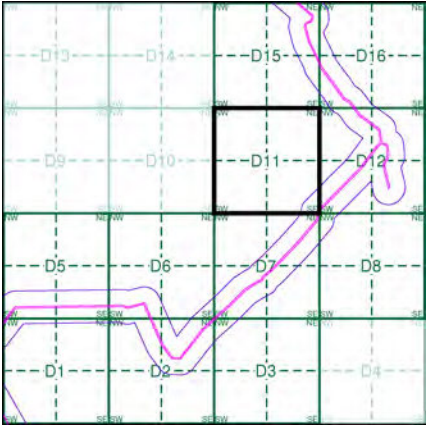

**Order Details**

Order Number: 331731401\_1\_1  
Customer Ref: 93791.580478  
National Grid Reference: 481350, 269750  
Slice: D  
Site Area (Ha): 245.49  
Search Buffer (m): 100

**Site Details**

Grendon Solar Scheme



Tel: 0844 844 9952  
Fax: 0844 844 9951  
Web: [www.envirocheck.co.uk](http://www.envirocheck.co.uk)

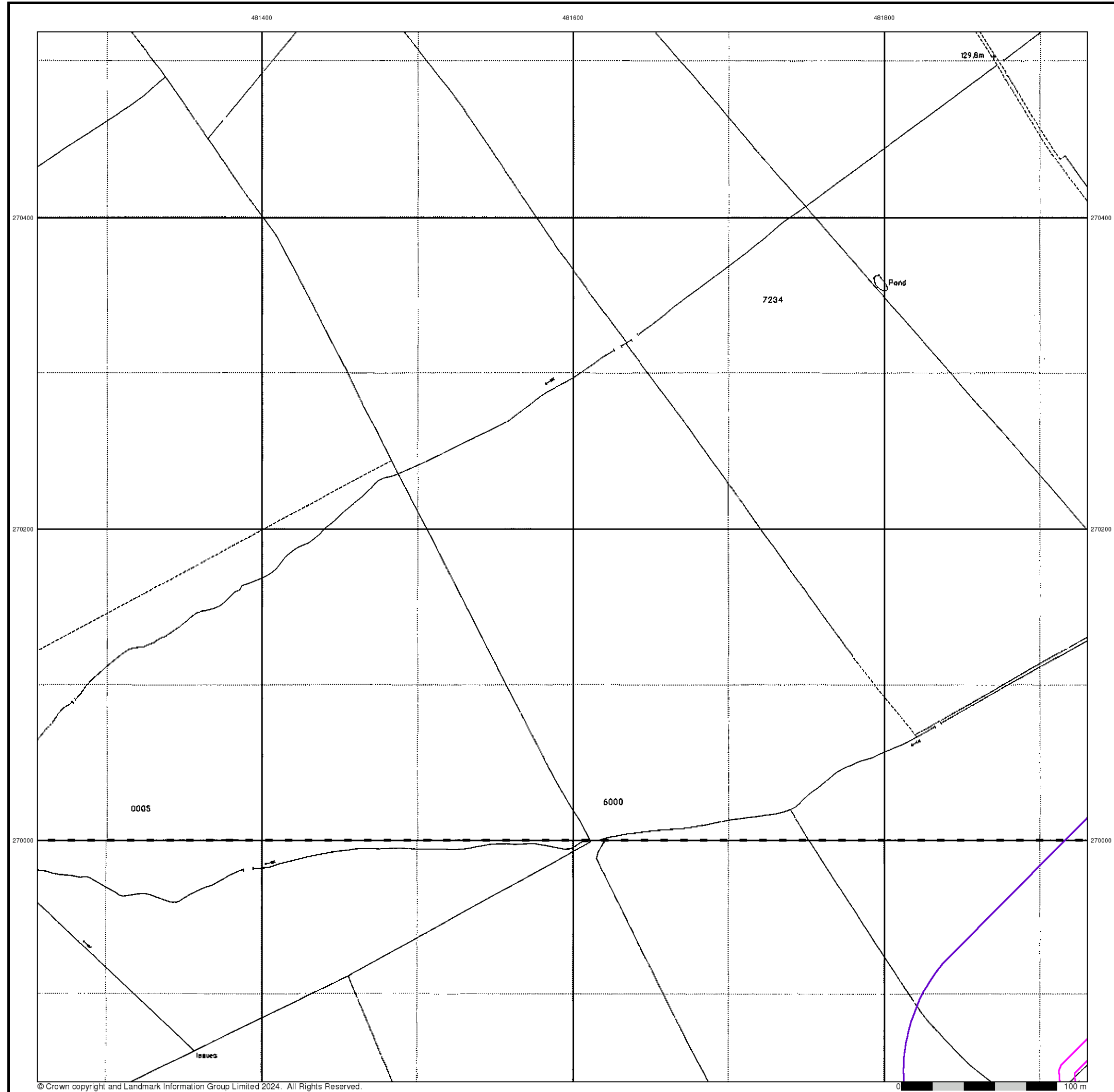

**Large-Scale National Grid Data**

**Published 1993**

**Source map scale - 1:2,500**

'Large Scale National Grid Data' superseded SIM cards (Ordnance Survey's 'Survey of Information on Microfilm') in 1992, and continued to be produced until 1999. These maps were the fore-runners of digital mapping and so provide detailed information on houses and roads, but tend to show less topographic features such as vegetation. These maps were produced at both 1:2,500 and 1:1,250 scales.

**Map Name(s) and Date(s)**

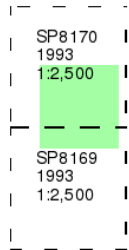

**Historical Map - Segment D11**

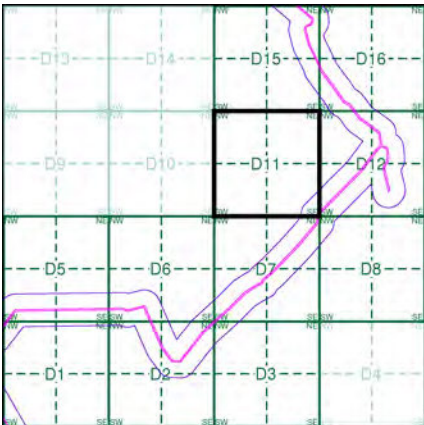

**Order Details**

Order Number: 331731401\_1\_1  
Customer Ref: 93791.580478  
National Grid Reference: 481350, 269750  
Slice: D  
Site Area (Ha): 245.49  
Search Buffer (m): 100

**Site Details**

Grendon Solar Scheme



Tel: 0844 844 9952  
Fax: 0844 844 9951  
Web: [www.envirocheck.co.uk](http://www.envirocheck.co.uk)

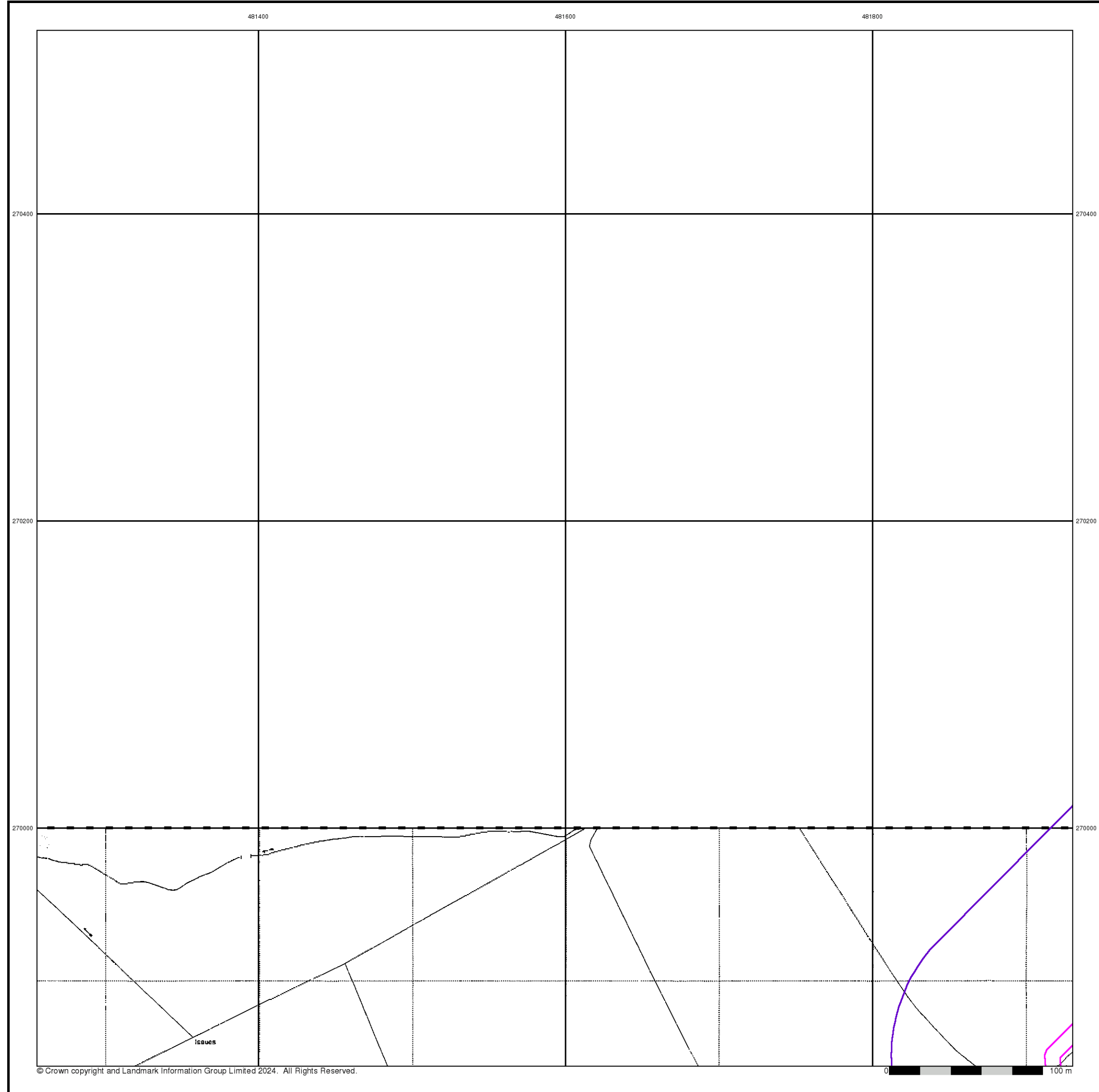

© Crown copyright and Landmark Information Group Limited 2024. All Rights Reserved.



Large-Scale National Grid Data

Published 1994

Source map scale - 1:2,500

'Large Scale National Grid Data' superseded SIM cards (Ordnance Survey's 'Survey of Information on Microfilm') in 1992, and continued to be produced until 1999. These maps were the fore-runners of digital mapping and so provide detailed information on houses and roads, but tend to show less topographic features such as vegetation. These maps were produced at both 1:2,500 and 1:1,250 scales.

Map Name(s) and Date(s)

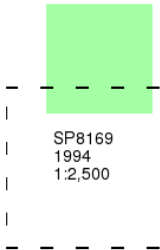

Historical Map - Segment D11

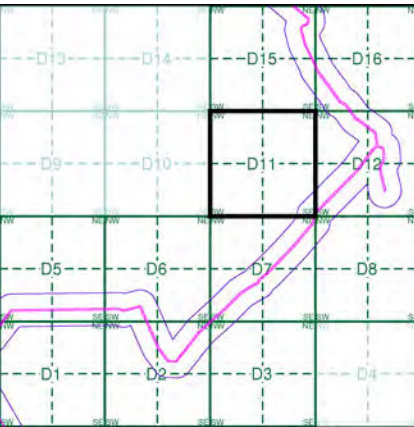

Order Details

Order Number: 331731401\_1\_1  
Customer Ref: 93791.580478  
National Grid Reference: 481350, 269750  
Slice: D  
Site Area (Ha): 245.49  
Search Buffer (m): 100

Site Details

Grendon Solar Scheme



Tel: 0844 844 9952  
Fax: 0844 844 9951  
Web: www.envirocheck.co.uk



# Historical Mapping Legends

## Ordnance Survey County Series and Ordnance Survey Plan 1:2,500



## Ordnance Survey Plan, Additional SIMs and Supply of Unpublished Survey Information 1:2,500 and 1:1,250



## Large-Scale National Grid Data 1:2,500 and 1:1,250



## Historical Mapping & Photography included:

Mapping Type	Scale	Date	Pg
Northamptonshire	1:2,500	1885	2
Northamptonshire	1:2,500	1900	3
Northamptonshire	1:2,500	1926	4
Ordnance Survey Plan	1:2,500	1969 - 1972	5
Large-Scale National Grid Data	1:2,500	1993	6
Large-Scale National Grid Data	1:2,500	1994	7

## Historical Map - Segment D12

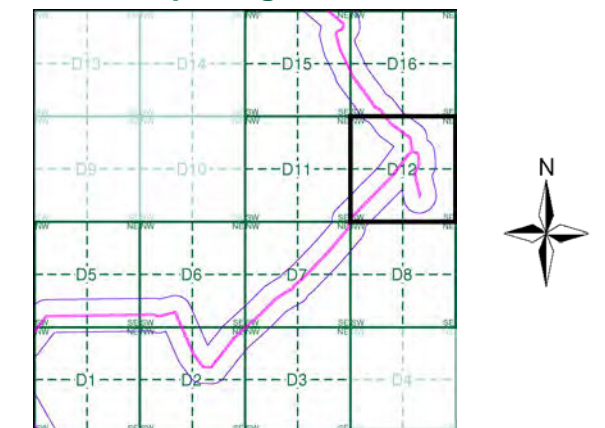

## Order Details

Order Number: 331731401\_1\_1  
Customer Ref: 93791.580478  
National Grid Reference: 481350, 269750  
Slice: D  
Site Area (Ha): 245.49  
Search Buffer (m): 100

## Site Details

Grendon Solar Scheme



Tel: 0844 844 9952  
Fax: 0844 844 9951  
Web: www.envirocheck.co.uk

## Northamptonshire

Published 1885

Source map scale - 1:2,500

The historical maps shown were reproduced from maps predominantly held at the scale adopted for England, Wales and Scotland in the 1840's. In 1854 the 1:2,500 scale was adopted for mapping urban areas and by 1896 it covered the whole of what were considered to be the cultivated parts of Great Britain. The published date given below is often some years later than the surveyed date. Before 1938, all OS maps were based on the Cassini Projection, with independent surveys of a single county or group of counties, giving rise to significant inaccuracies in outlying areas.

### Map Name(s) and Date(s)

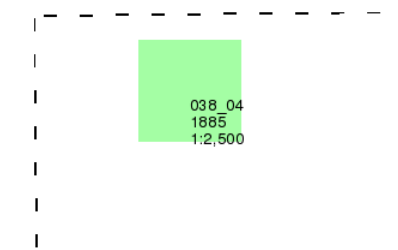

### Historical Map - Segment D12

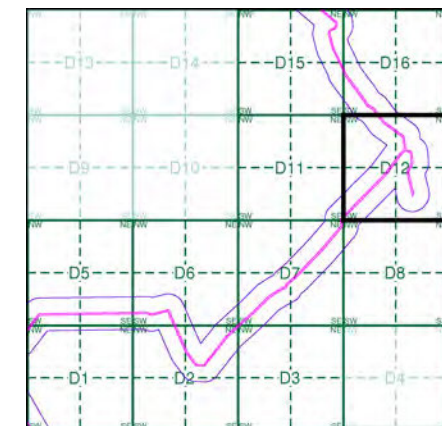

### Order Details

Order Number: 331731401\_1\_1  
Customer Ref: 93791.580478  
National Grid Reference: 481350, 269750  
Slice: D  
Site Area (Ha): 245.49  
Search Buffer (m): 100

### Site Details

Grendon Solar Scheme

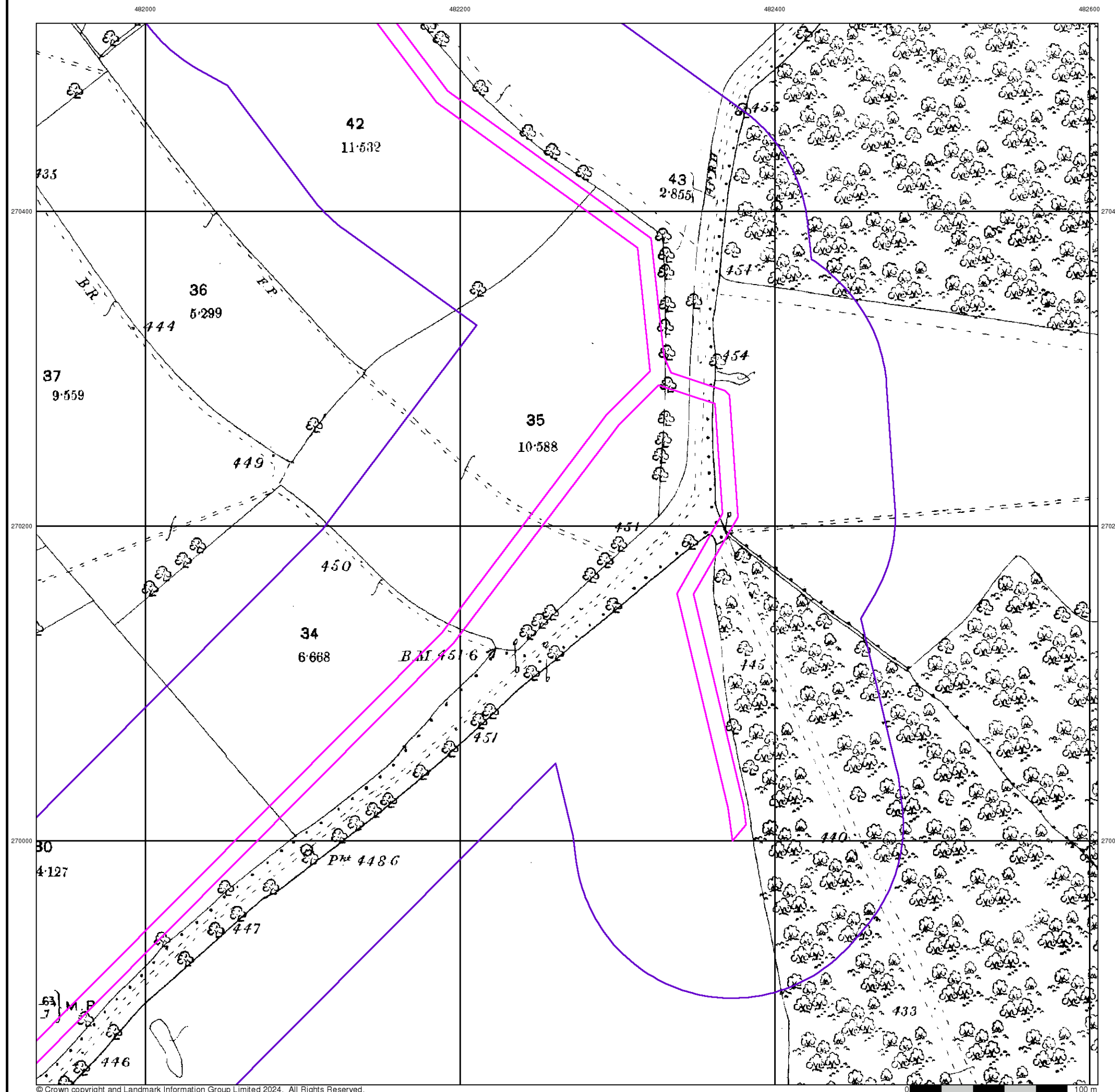



## Northamptonshire

Published 1900

Source map scale - 1:2,500

The historical maps shown were reproduced from maps predominantly held at the scale adopted for England, Wales and Scotland in the 1840's. In 1854 the 1:2,500 scale was adopted for mapping urban areas and by 1896 it covered the whole of what were considered to be the cultivated parts of Great Britain. The published date given below is often some years later than the surveyed date. Before 1938, all OS maps were based on the Cassini Projection, with independent surveys of a single county or group of counties, giving rise to significant inaccuracies in outlying areas.

### Map Name(s) and Date(s)

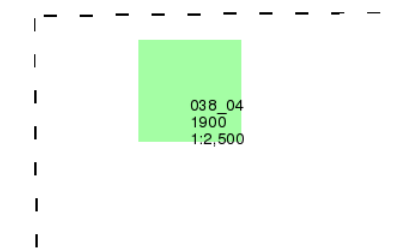

### Historical Map - Segment D12

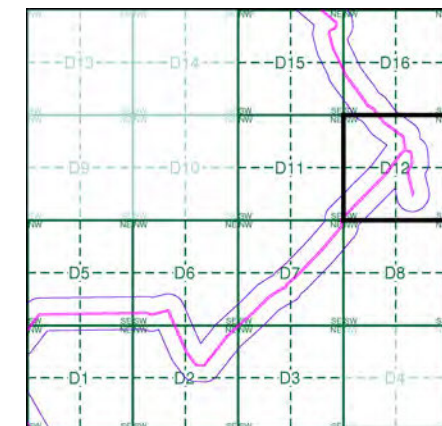

### Order Details

Order Number: 331731401\_1\_1  
Customer Ref: 93791.580478  
National Grid Reference: 481350, 269750  
Slice: D  
Site Area (Ha): 245.49  
Search Buffer (m): 100

### Site Details

Grendon Solar Scheme

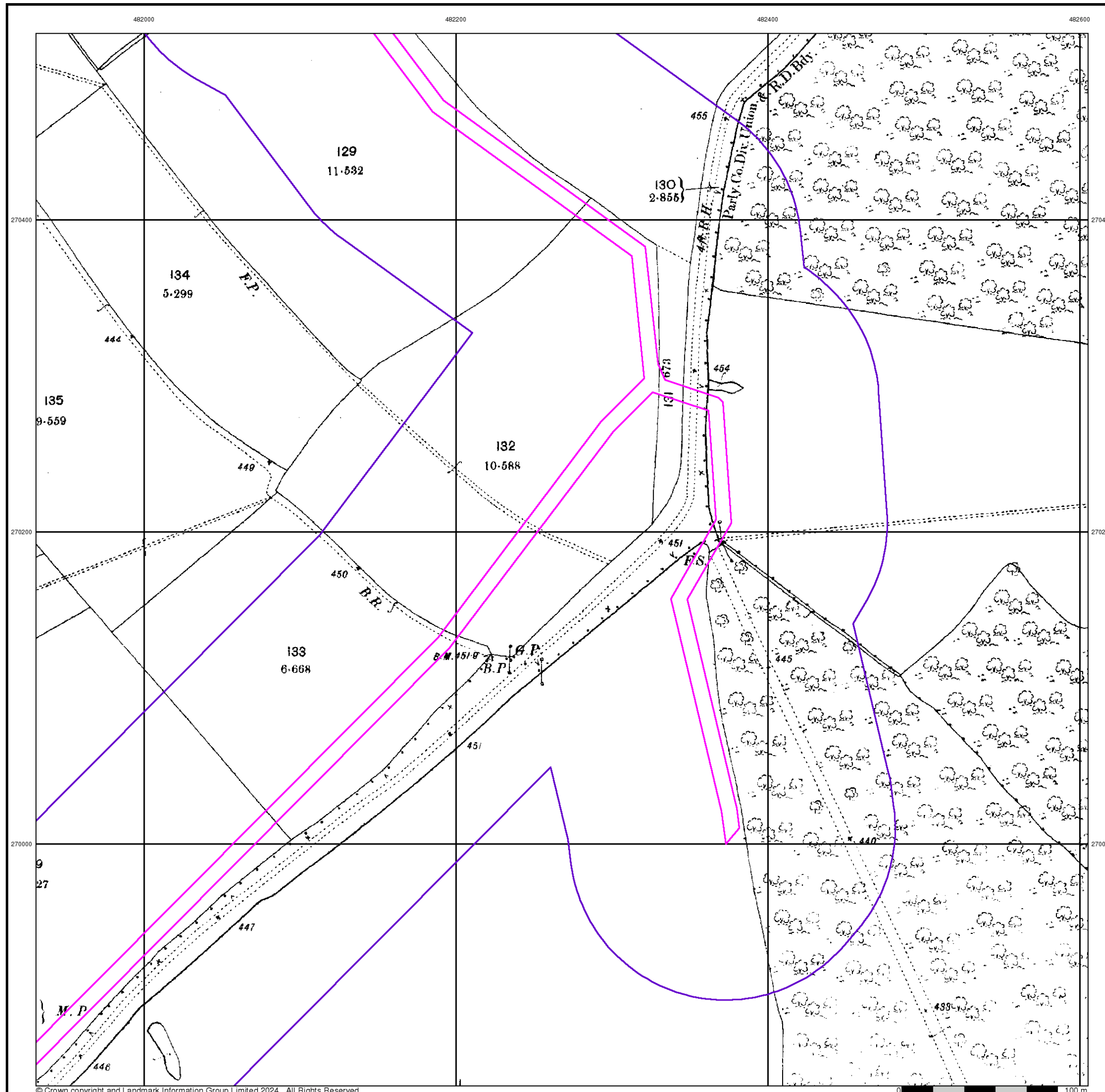



## Northamptonshire

Published 1926

Source map scale - 1:2,500

The historical maps shown were reproduced from maps predominantly held at the scale adopted for England, Wales and Scotland in the 1840's. In 1854 the 1:2,500 scale was adopted for mapping urban areas and by 1896 it covered the whole of what were considered to be the cultivated parts of Great Britain. The published date given below is often some years later than the surveyed date. Before 1938, all OS maps were based on the Cassini Projection, with independent surveys of a single county or group of counties, giving rise to significant inaccuracies in outlying areas.

### Map Name(s) and Date(s)

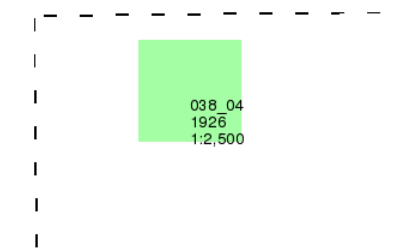

### Historical Map - Segment D12

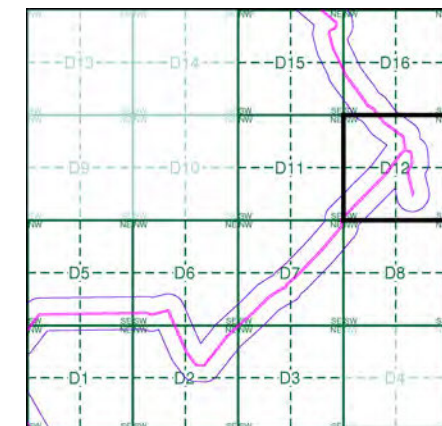

### Order Details

Order Number: 331731401\_1\_1  
Customer Ref: 93791.580478  
National Grid Reference: 481350, 269750  
Slice: D  
Site Area (Ha): 245.49  
Search Buffer (m): 100

### Site Details

Grendon Solar Scheme

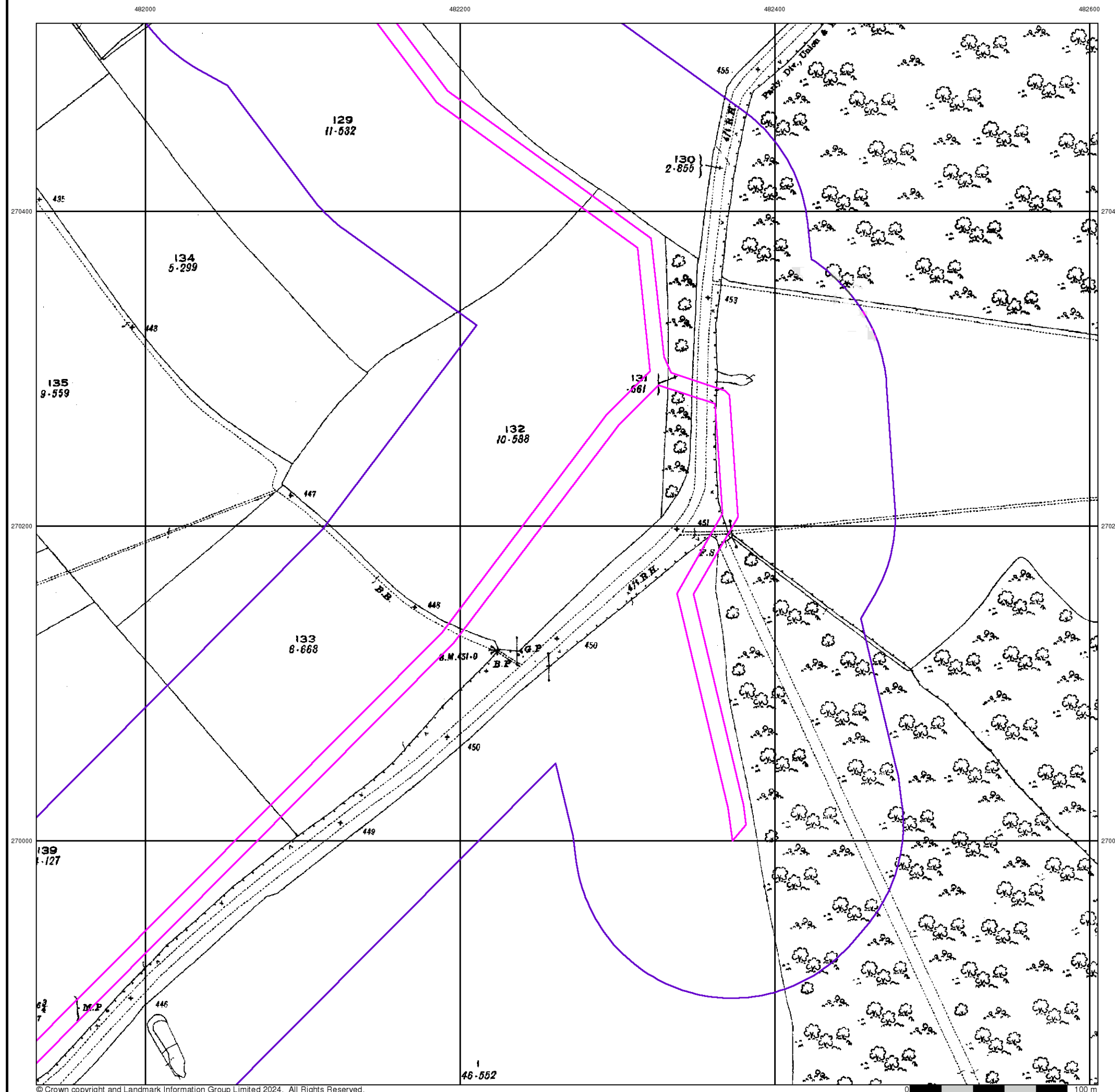

## Ordnance Survey Plan

Published 1969 - 1972

Source map scale - 1:2,500

The historical maps shown were reproduced from maps predominantly held at the scale adopted for England, Wales and Scotland in the 1840's. In 1854 the 1:2,500 scale was adopted for mapping urban areas and by 1896 it covered the whole of what were considered to be the cultivated parts of Great Britain. The published date given below is often some years later than the surveyed date. Before 1938, all OS maps were based on the Cassini Projection, with independent surveys of a single county or group of counties, giving rise to significant inaccuracies in outlying areas.

### Map Name(s) and Date(s)

SP8170 1972 12,500	SP8270 1972 12,500
SP8169 1969 12,500	SP8269 1969 12,500

### Historical Map - Segment D12

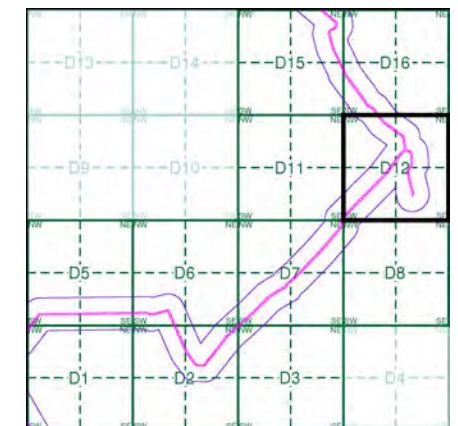

### Order Details

Order Number: 331731401\_1\_1  
 Customer Ref: 93791.580478  
 National Grid Reference: 481350, 269750  
 Slice: D  
 Site Area (Ha): 245.49  
 Search Buffer (m): 100

### Site Details

Grendon Solar Scheme

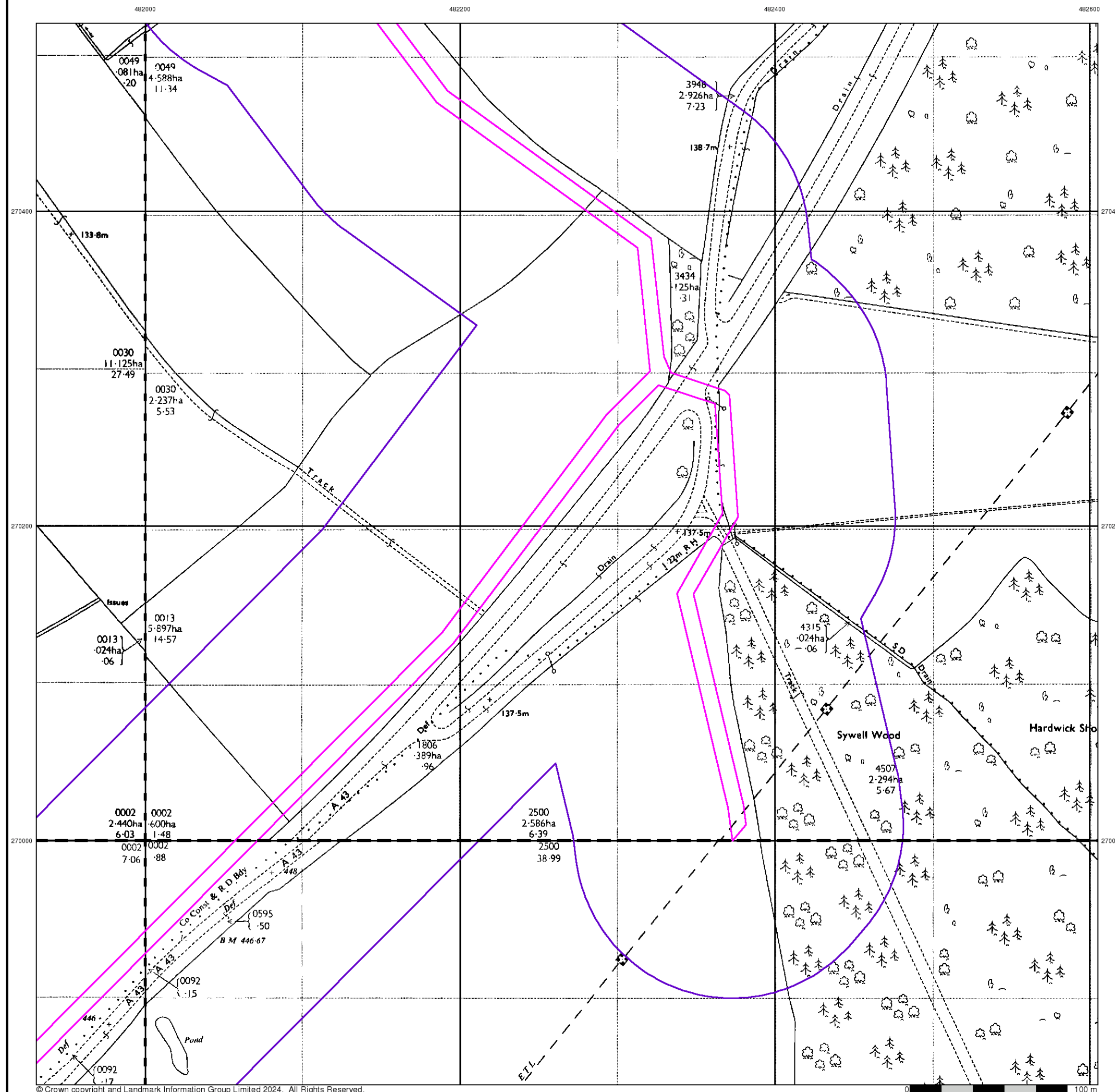







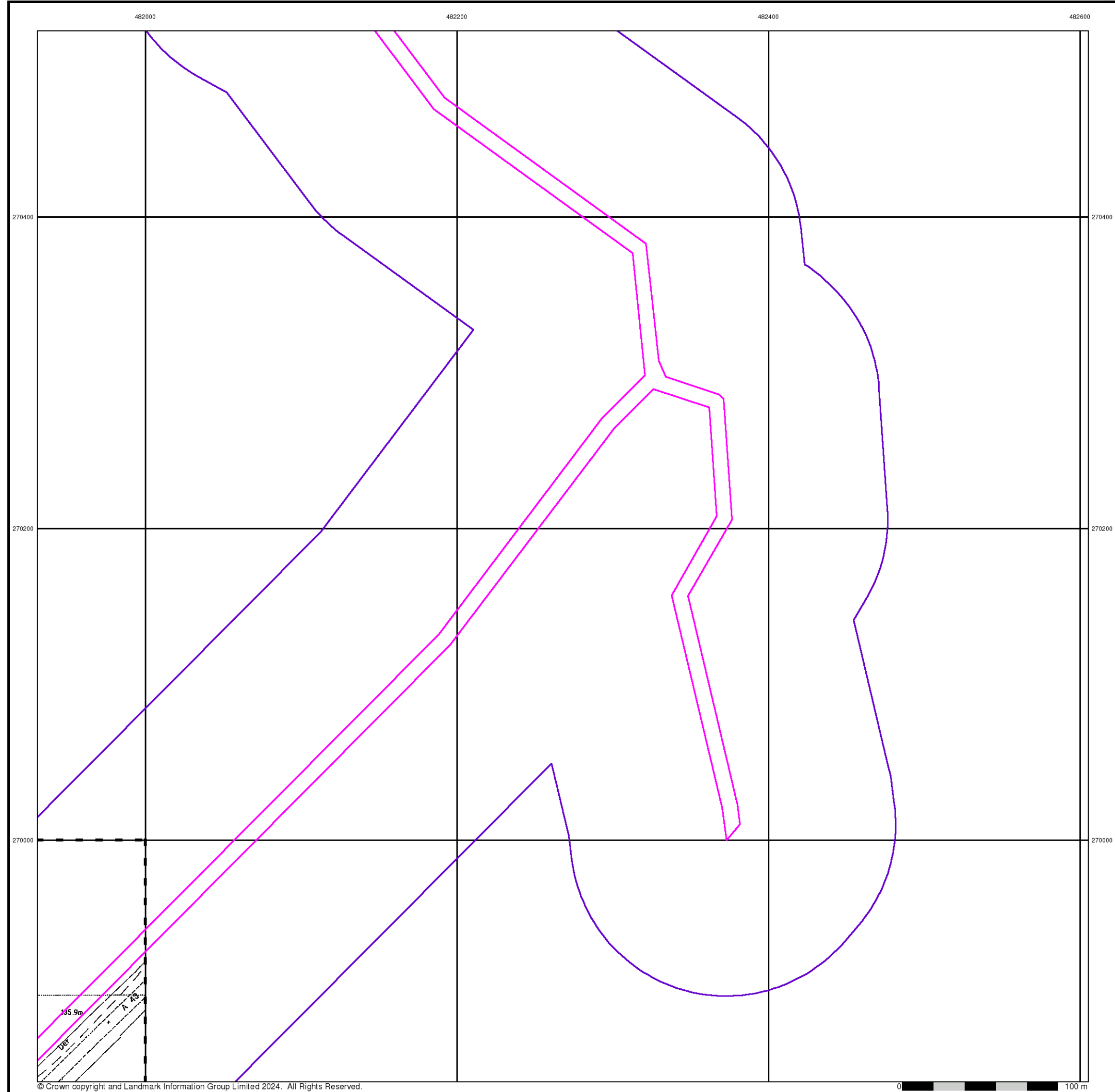

## Large-Scale National Grid Data

Published 1994

Source map scale - 1:2,500

'Large Scale National Grid Data' superseded SIM cards (Ordnance Survey's 'Survey of Information on Microfilm') in 1992, and continued to be produced until 1999. These maps were the fore-runners of digital mapping and so provide detailed information on houses and roads, but tend to show less topographic features such as vegetation. These maps were produced at both 1:2,500 and 1:1,250 scales.

### Map Name(s) and Date(s)

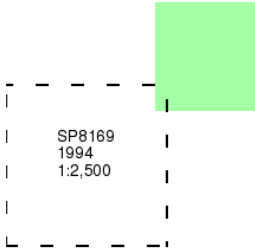

### Historical Map - Segment D12

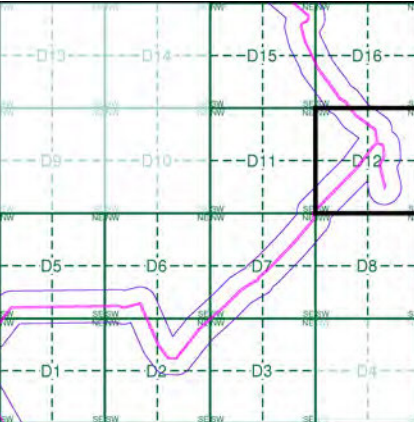

### Order Details

Order Number: 331731401\_1\_1  
Customer Ref: 93791.580478  
National Grid Reference: 481350, 269750  
Slice: D  
Site Area (Ha): 245.49  
Search Buffer (m): 100

### Site Details

Grendon Solar Scheme



Tel: 0844 844 9952  
Fax: 0844 844 9951  
Web: www.envirocheck.co.uk

## Historical Mapping Legends

## Ordnance Survey County Series and Ordnance Survey Plan 1:2,500

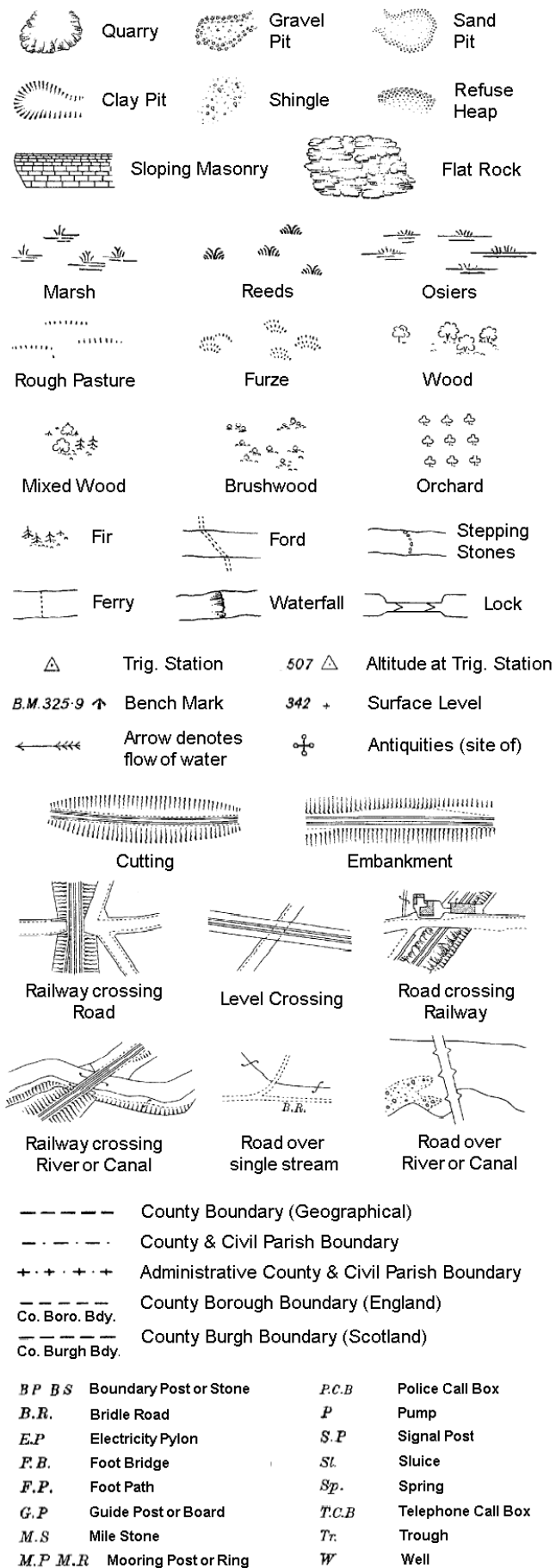

## Ordinance Survey Plan, Additional SIMs and Supply of Unpublished Survey Information 1:2,500 and 1:1,250

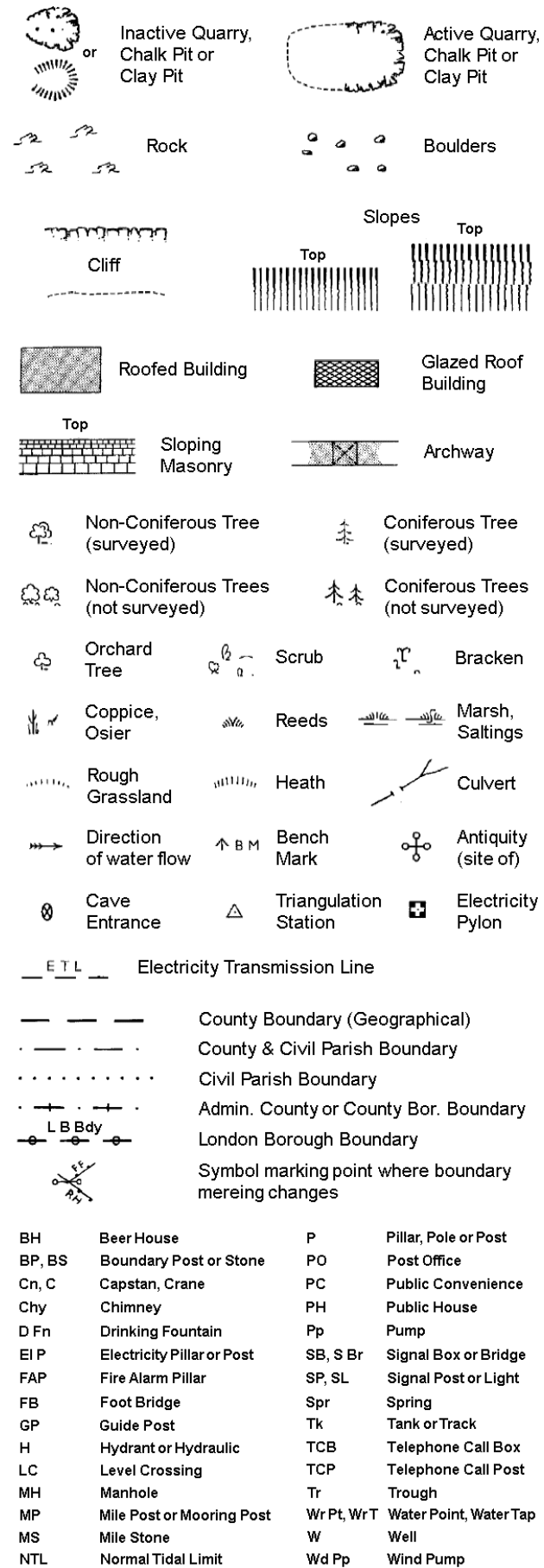

## Large-Scale National Grid Data 1:2,500 and 1:1,250

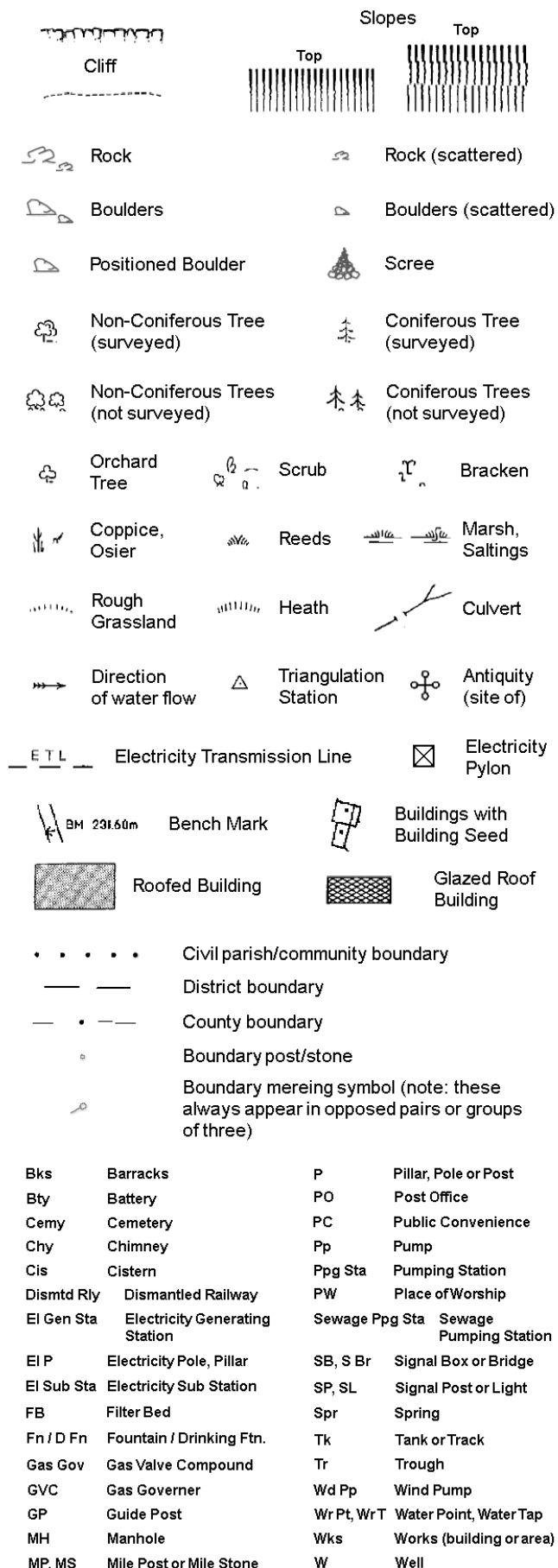

### Historical Mapping & Photography included:

Mapping Type	Scale	Date	Pg
Northamptonshire	1:2,500	1885	2
Northamptonshire	1:2,500	1900	3
Northamptonshire	1:2,500	1926	4
Ordnance Survey Plan	1:2,500	1972	5
Additional SIMs	1:2,500	1992	6
Large-Scale National Grid Data	1:2,500	1993	7

## Historical Map - Segment D15

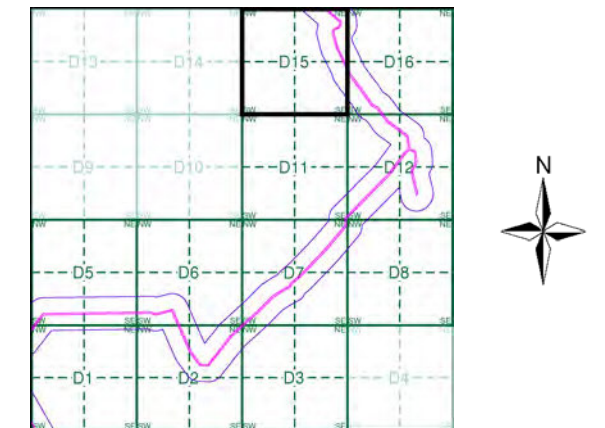

## Order Details

Order Number:	331731401_1_1
Customer Ref:	93791.580478
National Grid Reference:	481350, 269750
Slice:	D
Site Area (Ha):	245.49
Search Buffer (m):	100

## Site Details

### Grendon Solar Scheme

**Landmark**  
INFORMATION GROUP

Tel: 0844 844 9952  
Fax: 0844 844 9951  
Web: [www.envirocheck.co.uk](http://www.envirocheck.co.uk)

## Northamptonshire

Published 1885

Source map scale - 1:2,500

The historical maps shown were reproduced from maps predominantly held at the scale adopted for England, Wales and Scotland in the 1840's. In 1854 the 1:2,500 scale was adopted for mapping urban areas and by 1896 it covered the whole of what were considered to be the cultivated parts of Great Britain. The published date given below is often some years later than the surveyed date. Before 1938, all OS maps were based on the Cassini Projection, with independent surveys of a single county or group of counties, giving rise to significant inaccuracies in outlying areas.

### Map Name(s) and Date(s)

031_16
1885
1:2,500
038_04
1885
1:2,500

### Historical Map - Segment D15

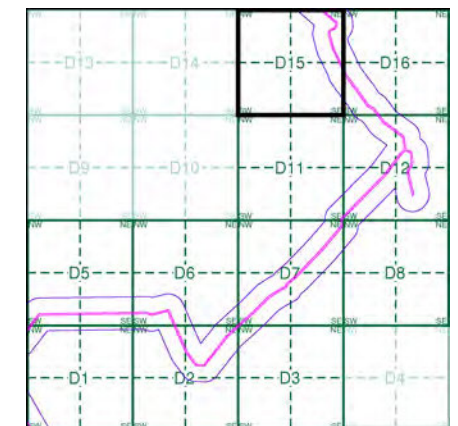

### Order Details

Order Number: 331731401\_1\_1  
 Customer Ref: 93791.580478  
 National Grid Reference: 481350, 269750  
 Slice: D  
 Site Area (Ha): 245.49  
 Search Buffer (m): 100

### Site Details

Grendon Solar Scheme

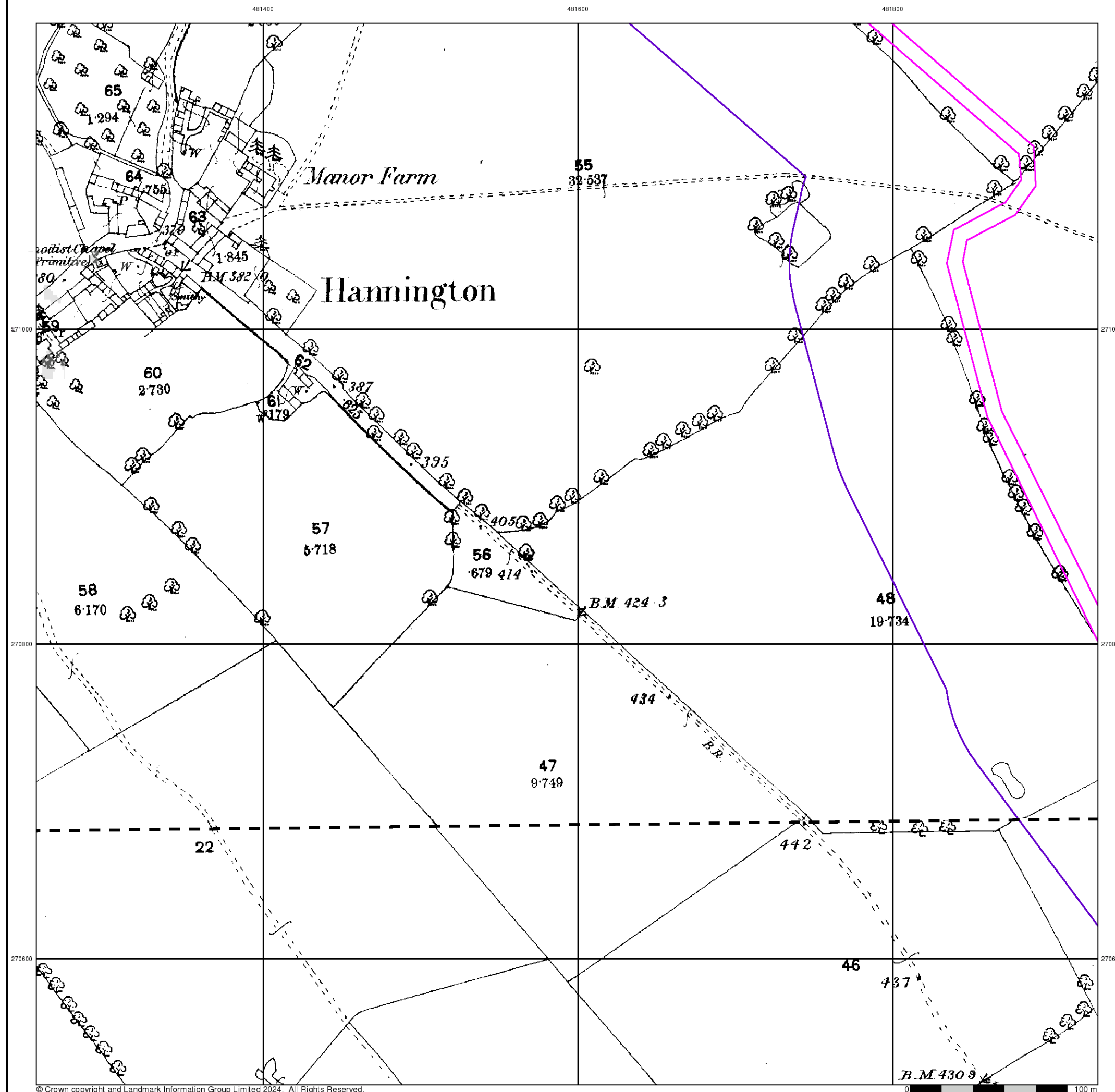



## Northamptonshire

Published 1900

Source map scale - 1:2,500

The historical maps shown were reproduced from maps predominantly held at the scale adopted for England, Wales and Scotland in the 1840's. In 1854 the 1:2,500 scale was adopted for mapping urban areas and by 1896 it covered the whole of what were considered to be the cultivated parts of Great Britain. The published date given below is often some years later than the surveyed date. Before 1938, all OS maps were based on the Cassini Projection, with independent surveys of a single county or group of counties, giving rise to significant inaccuracies in outlying areas.

### Map Name(s) and Date(s)

031_16	1900	1:2,500
038_04	1900	1:2,500

### Historical Map - Segment D15

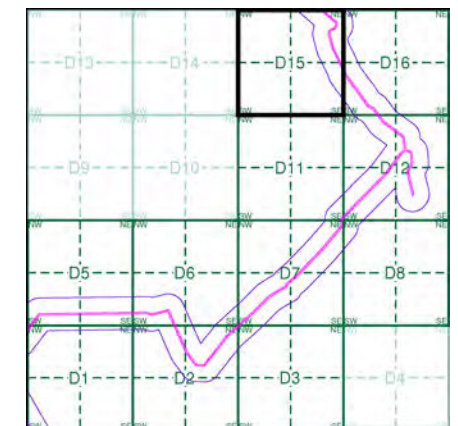

### Order Details

Order Number: 331731401\_1\_1  
 Customer Ref: 93791.580478  
 National Grid Reference: 481350, 269750  
 Slice: D  
 Site Area (Ha): 245.49  
 Search Buffer (m): 100

### Site Details

Grendon Solar Scheme

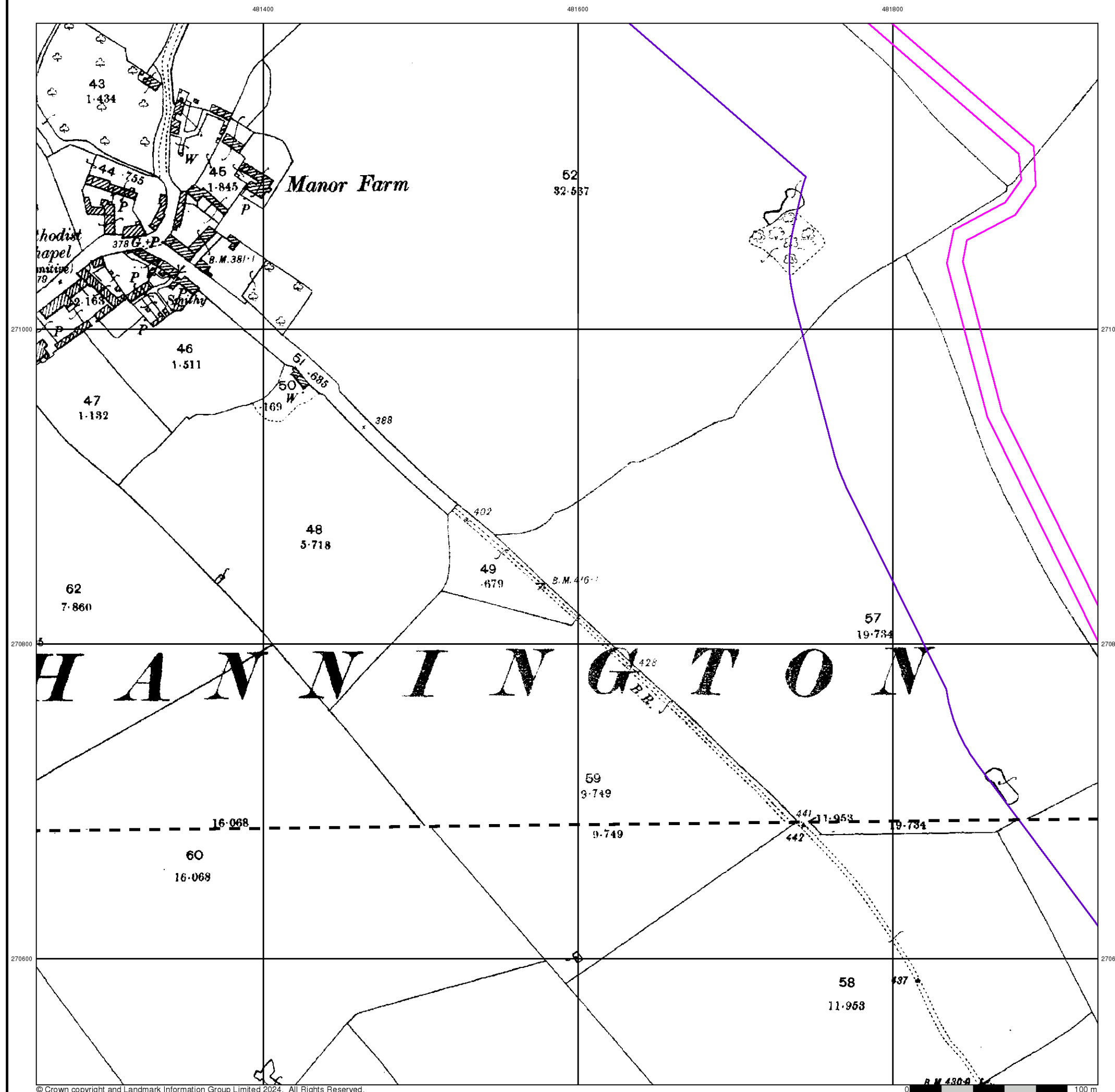

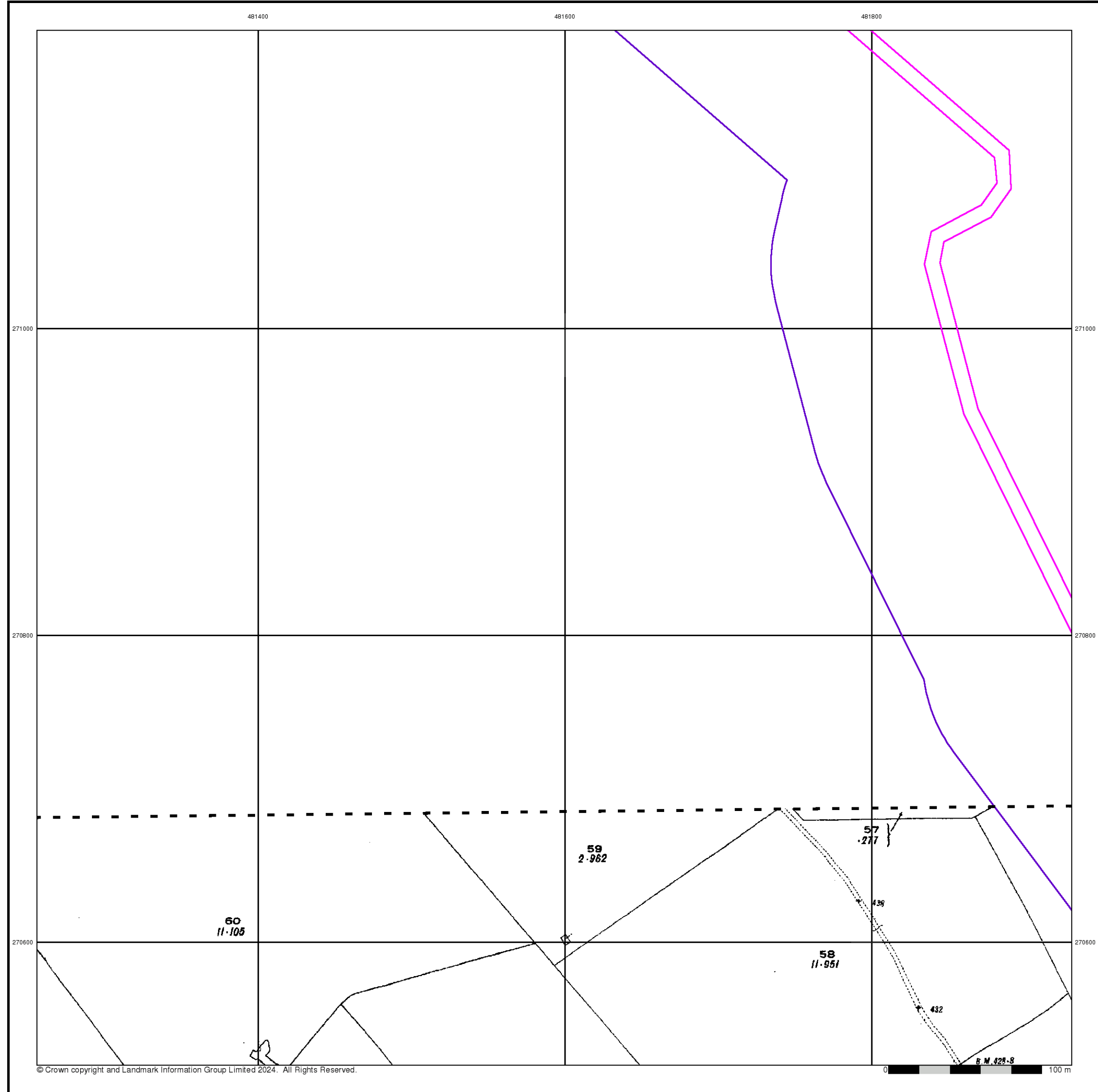

**Northamptonshire**  
**Published 1926**  
**Source map scale - 1:2,500**

The historical maps shown were reproduced from maps predominantly held at the scale adopted for England, Wales and Scotland in the 1840's. In 1854 the 1:2,500 scale was adopted for mapping urban areas and by 1896 it covered the whole of what were considered to be the cultivated parts of Great Britain. The published date given below is often some years later than the surveyed date. Before 1938, all OS maps were based on the Cassini Projection, with independent surveys of a single county or group of counties, giving rise to significant inaccuracies in outlying areas.

**Map Name(s) and Date(s)**

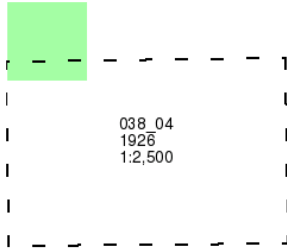

**Historical Map - Segment D15**

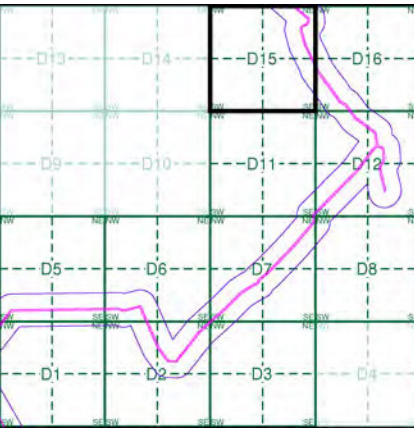

**Order Details**

Order Number: 331731401\_1\_1  
Customer Ref: 93791.580478  
National Grid Reference: 481350, 269750  
Slice: D  
Site Area (Ha): 245.49  
Search Buffer (m): 100

**Site Details**

Grendon Solar Scheme



Tel: 0844 844 9952  
Fax: 0844 844 9951  
Web: [www.envirocheck.co.uk](http://www.envirocheck.co.uk)

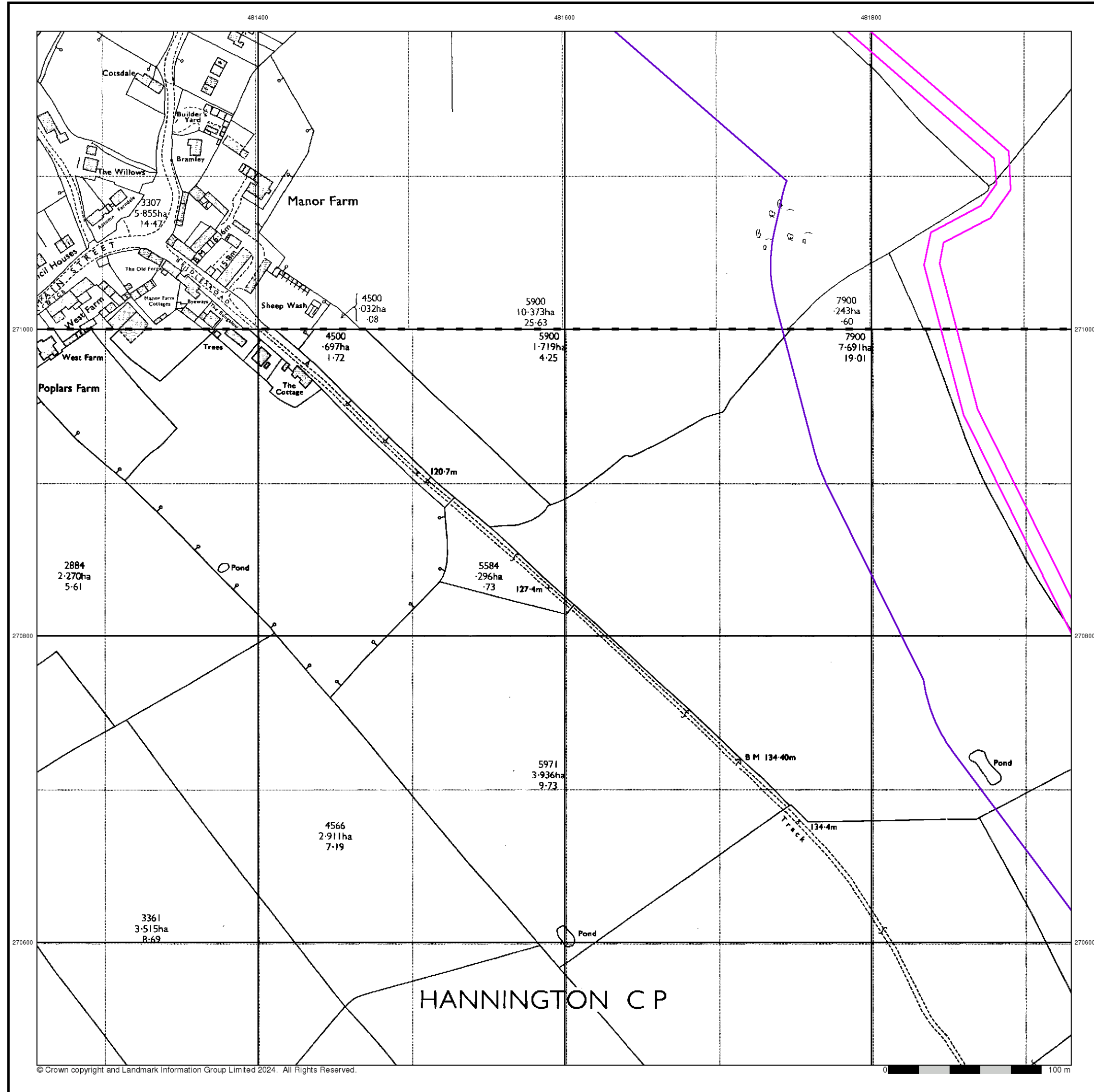

## Ordnance Survey Plan

### Published 1972

### Source map scale - 1:2,500

The historical maps shown were reproduced from maps predominantly held at the scale adopted for England, Wales and Scotland in the 1840's. In 1854 the 1:2,500 scale was adopted for mapping urban areas and by 1896 it covered the whole of what were considered to be the cultivated parts of Great Britain. The published date given below is often some years later than the surveyed date. Before 1938, all OS maps were based on the Cassini Projection, with independent surveys of a single county or group of counties, giving rise to significant inaccuracies in outlying areas.

### Map Name(s) and Date(s)

SP8171	1972	1:2,500
SP8170	1972	1:2,500

### Historical Map - Segment D15

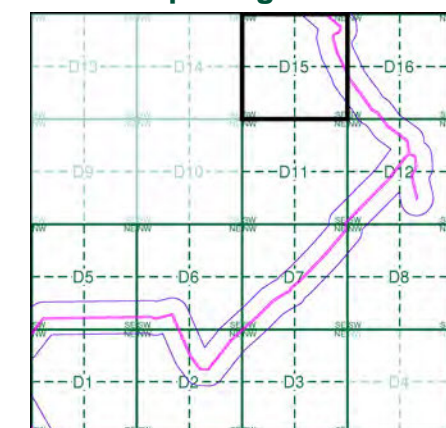

### Order Details

Order Number: 331731401\_1\_1  
 Customer Ref: 93791.580478  
 National Grid Reference: 481350, 269750  
 Slice: D  
 Site Area (Ha): 245.49  
 Search Buffer (m): 100

### Site Details

Grendon Solar Scheme



Tel: 0844 844 9952  
 Fax: 0844 844 9951  
 Web: [www.envirocheck.co.uk](http://www.envirocheck.co.uk)



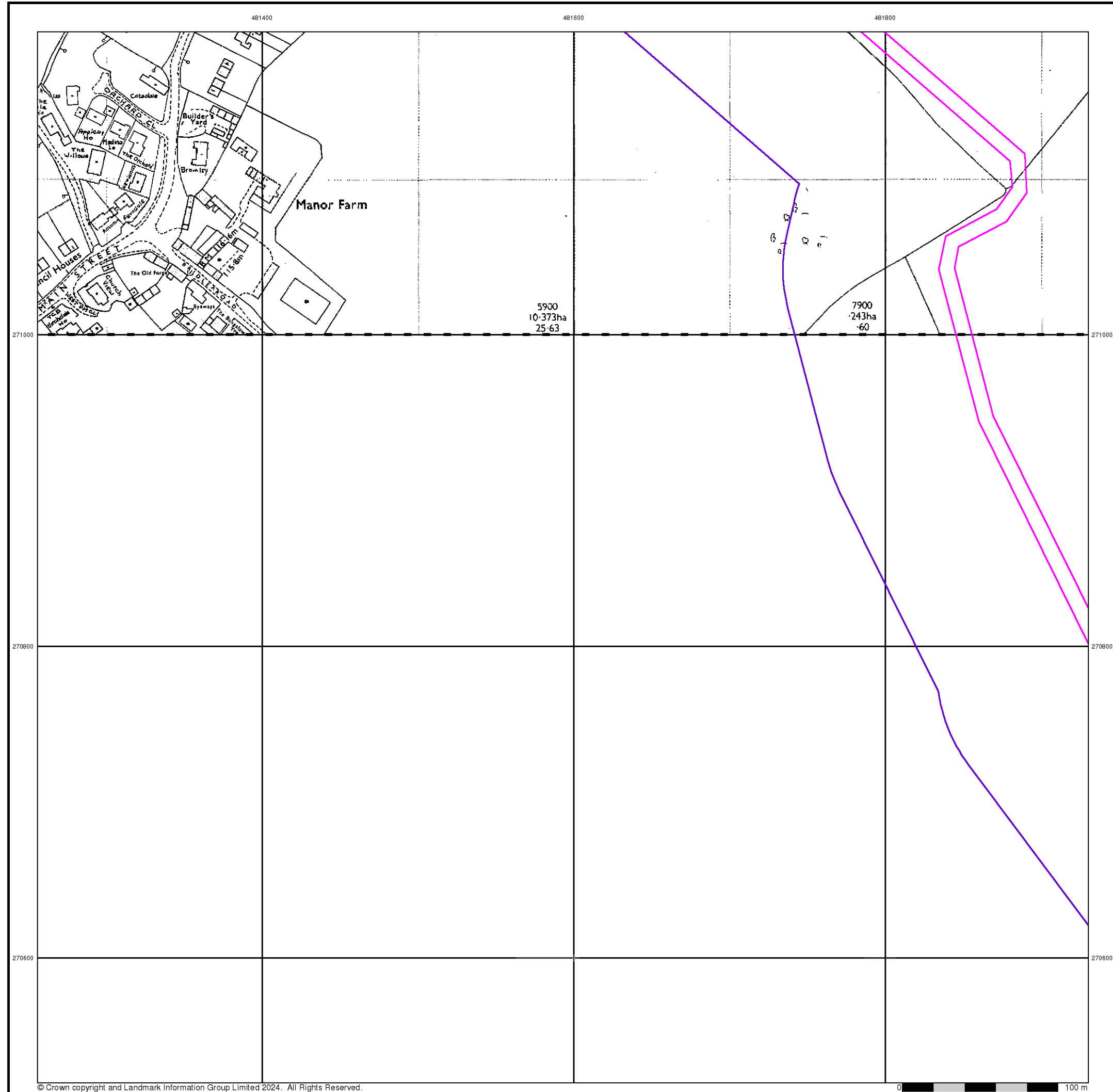

© Crown copyright and Landmark Information Group Limited 2024. All Rights Reserved.



**Additional SIMs**  
**Published 1992**  
**Source map scale - 1:2,500**

The SIM cards (Ordnance Survey's 'Survey of Information on Microfilm') are further, minor editions of mapping which were produced and published in between the main editions as an area was updated. They date from 1947 to 1994, and contain detailed information on buildings, roads and land-use. These maps were produced at both 1:2,500 and 1:1,250 scales.

**Map Name(s) and Date(s)**

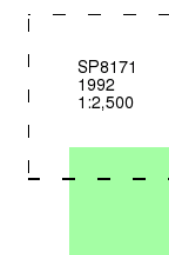

**Historical Map - Segment D15**

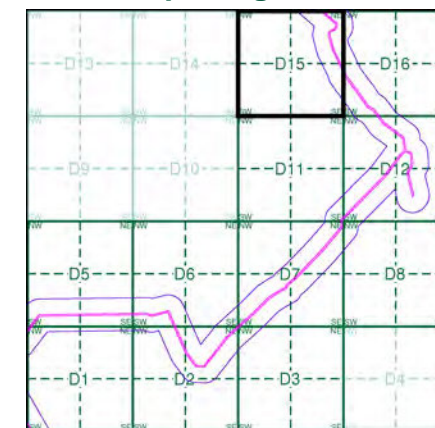

**Order Details**

Order Number: 331731401\_1\_1  
Customer Ref: 93791.580478  
National Grid Reference: 481350, 269750  
Slice: D  
Site Area (Ha): 245.49  
Search Buffer (m): 100

**Site Details**

Grendon Solar Scheme



Tel: 0844 844 9952  
Fax: 0844 844 9951  
Web: [www.envirocheck.co.uk](http://www.envirocheck.co.uk)

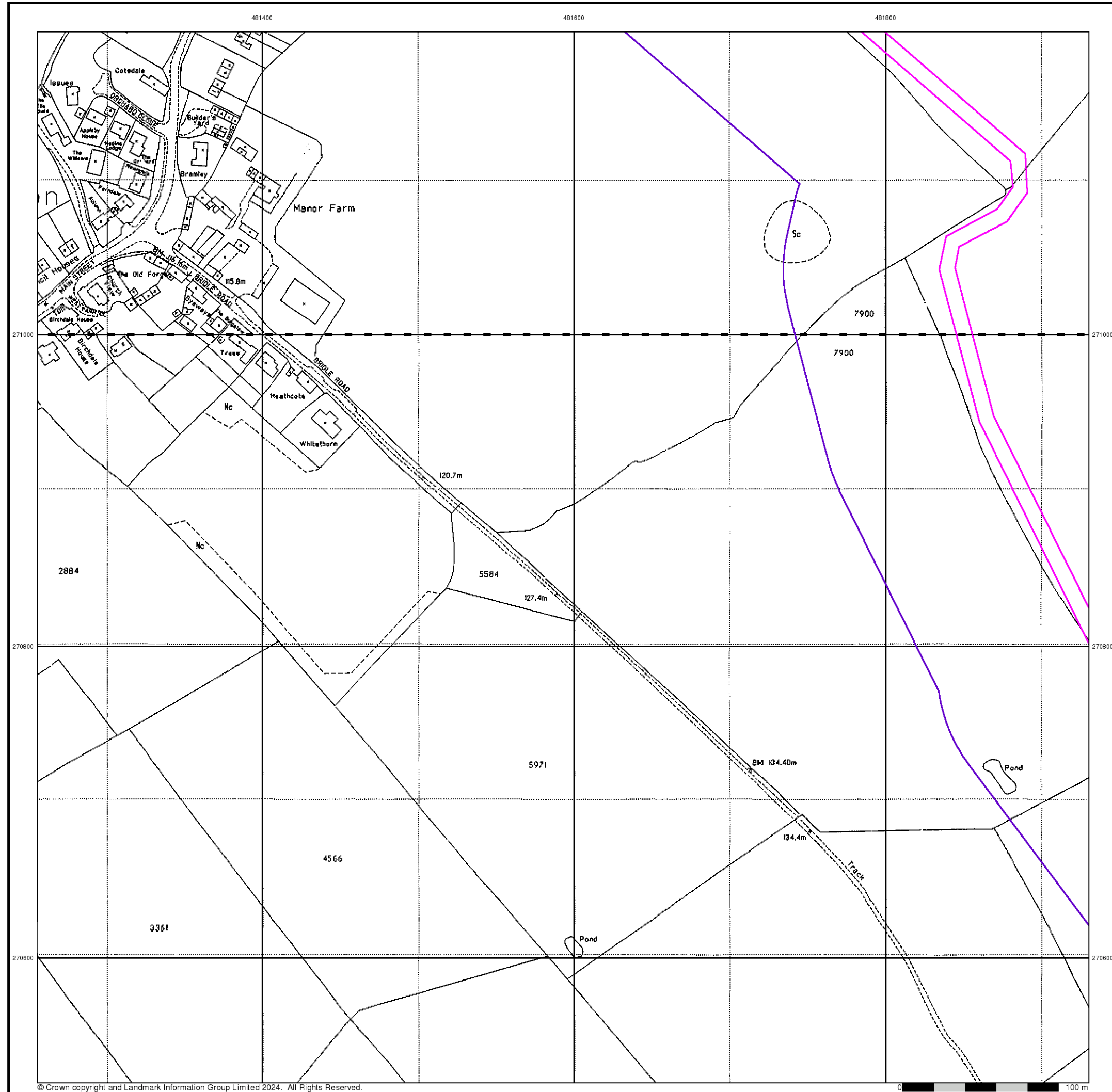

**Large-Scale National Grid Data**  
**Published 1993**  
**Source map scale - 1:2,500**

'Large Scale National Grid Data' superseded SIM cards (Ordnance Survey's 'Survey of Information on Microfilm') in 1992, and continued to be produced until 1999. These maps were the fore-runners of digital mapping and so provide detailed information on houses and roads, but tend to show less topographic features such as vegetation. These maps were produced at both 1:2,500 and 1:1,250 scales.

**Map Name(s) and Date(s)**

SP8171	1993	1:2,500
SP8170	1993	1:2,500

**Historical Map - Segment D15**

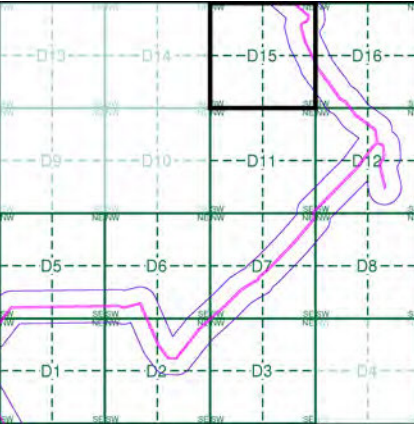

**Order Details**

Order Number: 331731401\_1\_1  
Customer Ref: 93791.580478  
National Grid Reference: 481350, 269750  
Slice: D  
Site Area (Ha): 245.49  
Search Buffer (m): 100

**Site Details**

Grendon Solar Scheme



Tel: 0844 844 9952  
Fax: 0844 844 9951  
Web: www.envirocheck.co.uk

# Historical Mapping Legends

## Ordnance Survey County Series and Ordnance Survey Plan 1:2,500



## Ordnance Survey Plan, Additional SIMs and Supply of Unpublished Survey Information 1:2,500 and 1:1,250



## Large-Scale National Grid Data 1:2,500 and 1:1,250



## Historical Mapping & Photography included:

Mapping Type	Scale	Date	Pg
Northamptonshire	1:2,500	1885	2
Northamptonshire	1:2,500	1900	3
Northamptonshire	1:2,500	1926	4
Ordnance Survey Plan	1:2,500	1972	5
Additional SIMs	1:2,500	1992	6
Large-Scale National Grid Data	1:2,500	1993	7

## Historical Map - Segment D16

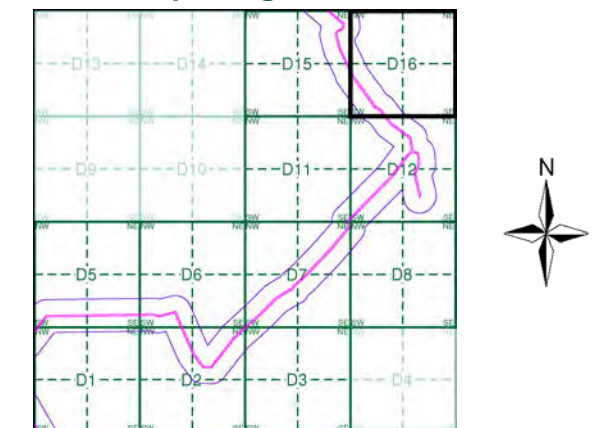

## Order Details

Order Number: 331731401\_1\_1  
Customer Ref: 93791.580478  
National Grid Reference: 481350, 269750  
Slice: D  
Site Area (Ha): 245.49  
Search Buffer (m): 100

## Site Details

Grendon Solar Scheme



Tel: 0844 844 9952  
Fax: 0844 844 9951  
Web: www.envirocheck.co.uk



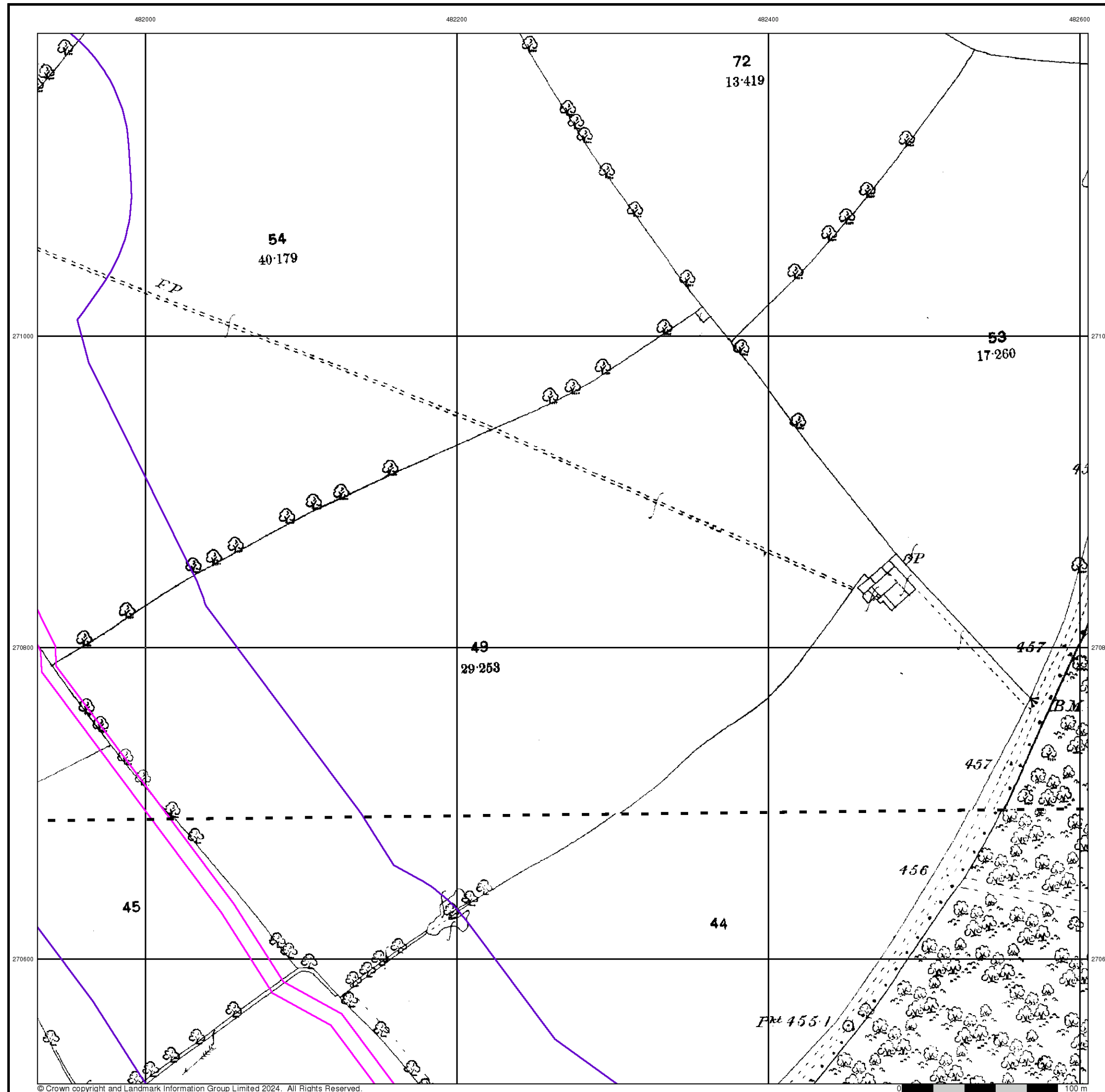

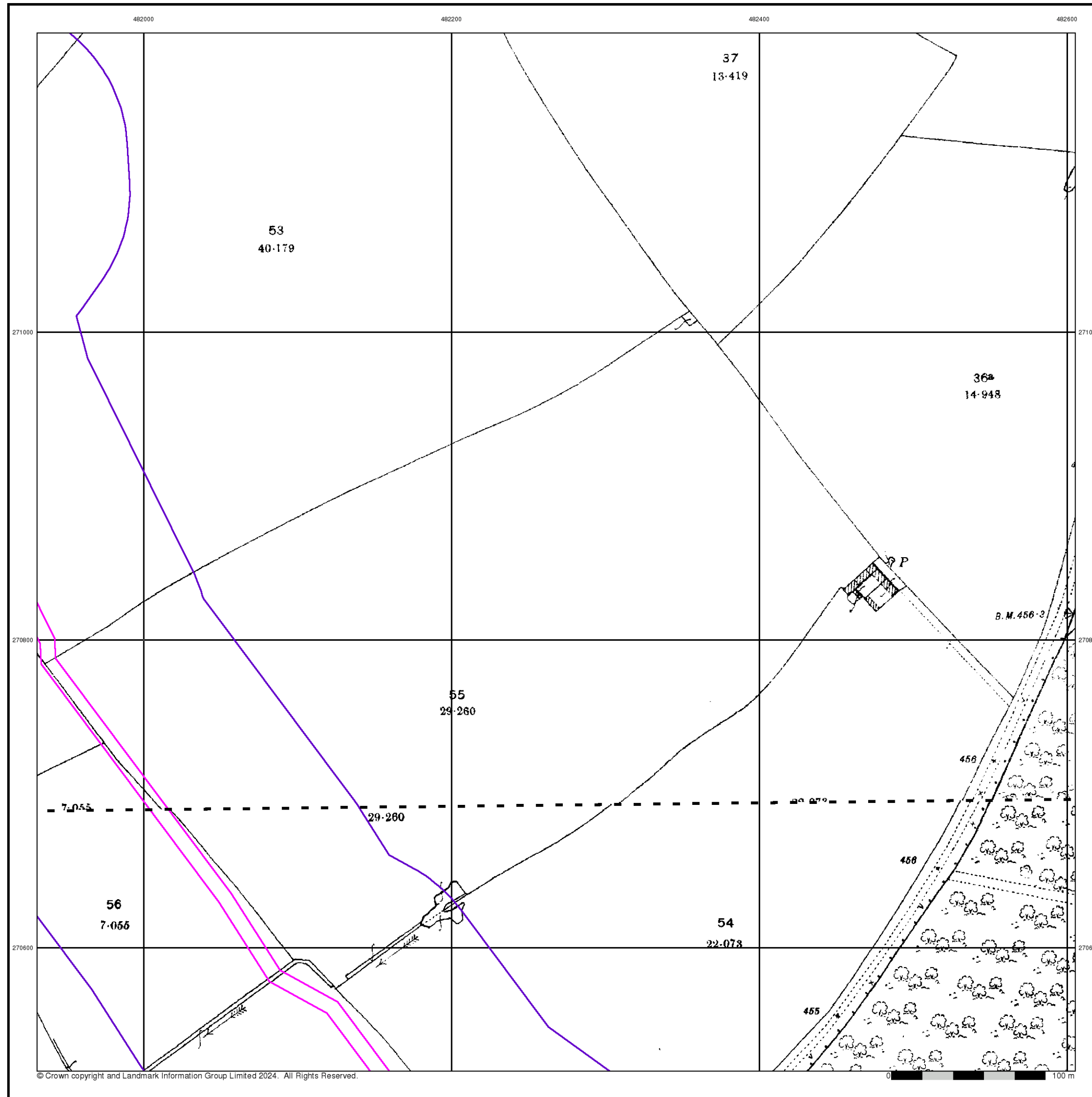

## Northamptonshire

Published 1900

Source map scale - 1:2,500

The historical maps shown were reproduced from maps predominantly held at the scale adopted for England, Wales and Scotland in the 1840's. In 1854 the 1:2,500 scale was adopted for mapping urban areas and by 1896 it covered the whole of what were considered to be the cultivated parts of Great Britain. The published date given below is often some years later than the surveyed date. Before 1938, all OS maps were based on the Cassini Projection, with independent surveys of a single county or group of counties, giving rise to significant inaccuracies in outlying areas.

### Map Name(s) and Date(s)

031_16
1900
1:2,500
038_04
1900
1:2,500

### Historical Map - Segment D16

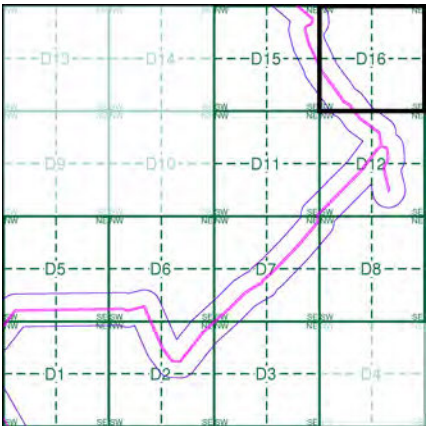

### Order Details

Order Number: 331731401\_1\_1  
Customer Ref: 93791.580478  
National Grid Reference: 481350, 269750  
Slice: D  
Site Area (Ha): 245.49  
Search Buffer (m): 100

### Site Details

Grendon Solar Scheme



Tel: 0844 844 9952  
Fax: 0844 844 9951  
Web: [www.envirocheck.co.uk](http://www.envirocheck.co.uk)

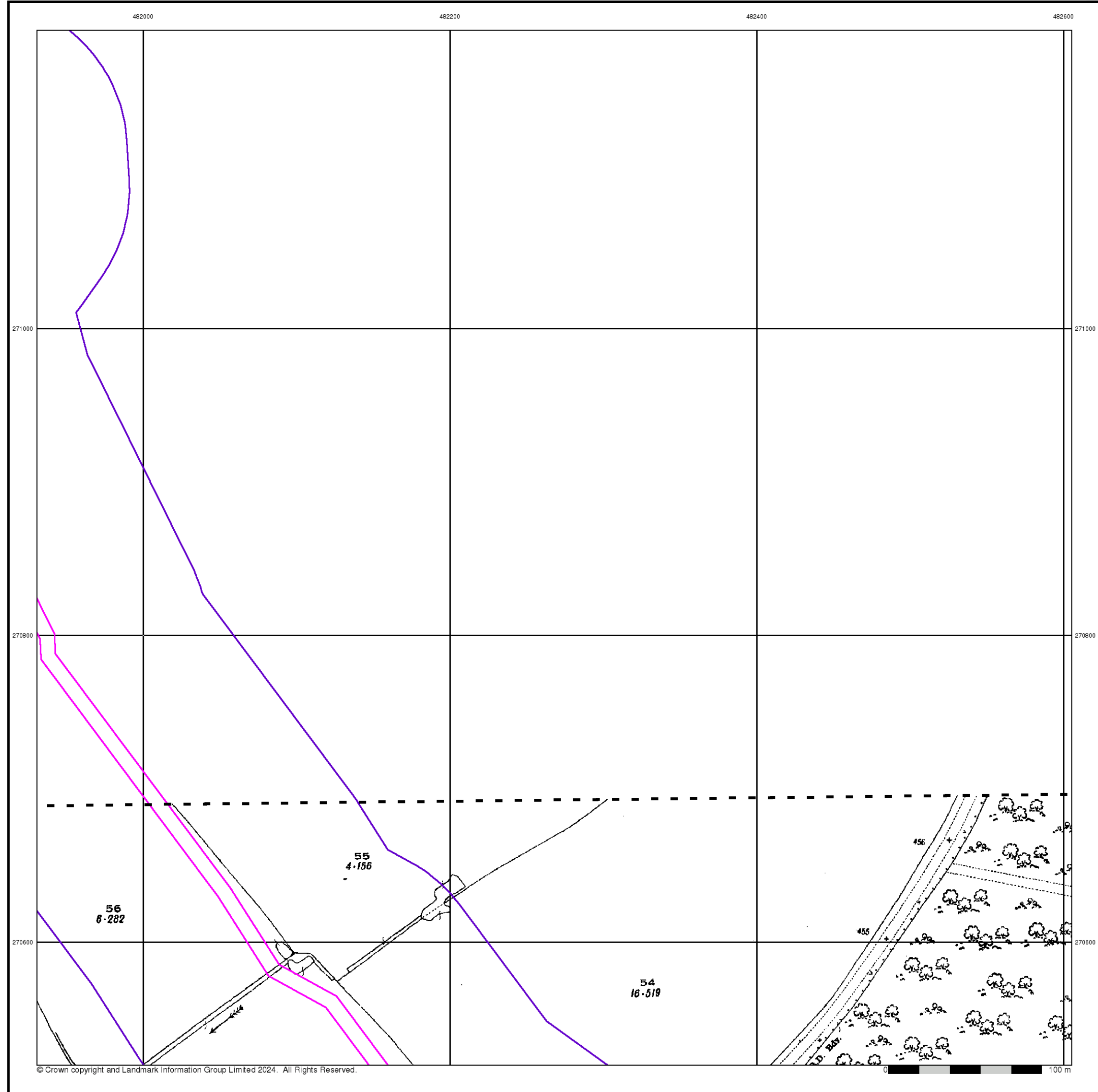

## Northamptonshire

Published 1926

Source map scale - 1:2,500

The historical maps shown were reproduced from maps predominantly held at the scale adopted for England, Wales and Scotland in the 1840's. In 1854 the 1:2,500 scale was adopted for mapping urban areas and by 1896 it covered the whole of what were considered to be the cultivated parts of Great Britain. The published date given below is often some years later than the surveyed date. Before 1938, all OS maps were based on the Cassini Projection, with independent surveys of a single county or group of counties, giving rise to significant inaccuracies in outlying areas.

### Map Name(s) and Date(s)

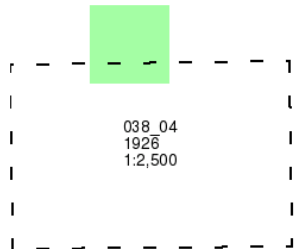

### Historical Map - Segment D16

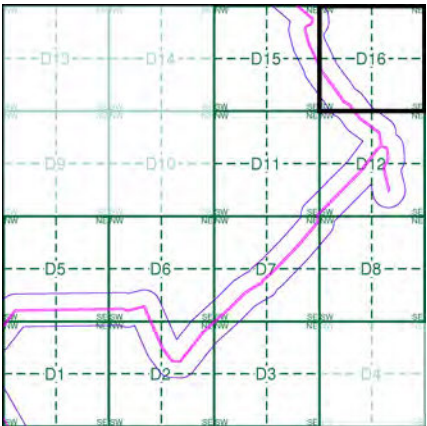

### Order Details

Order Number: 331731401\_1\_1  
Customer Ref: 93791.580478  
National Grid Reference: 481350, 269750  
Slice: D  
Site Area (Ha): 245.49  
Search Buffer (m): 100

### Site Details

Grendon Solar Scheme



Tel: 0844 844 9952  
Fax: 0844 844 9951  
Web: [www.envirocheck.co.uk](http://www.envirocheck.co.uk)



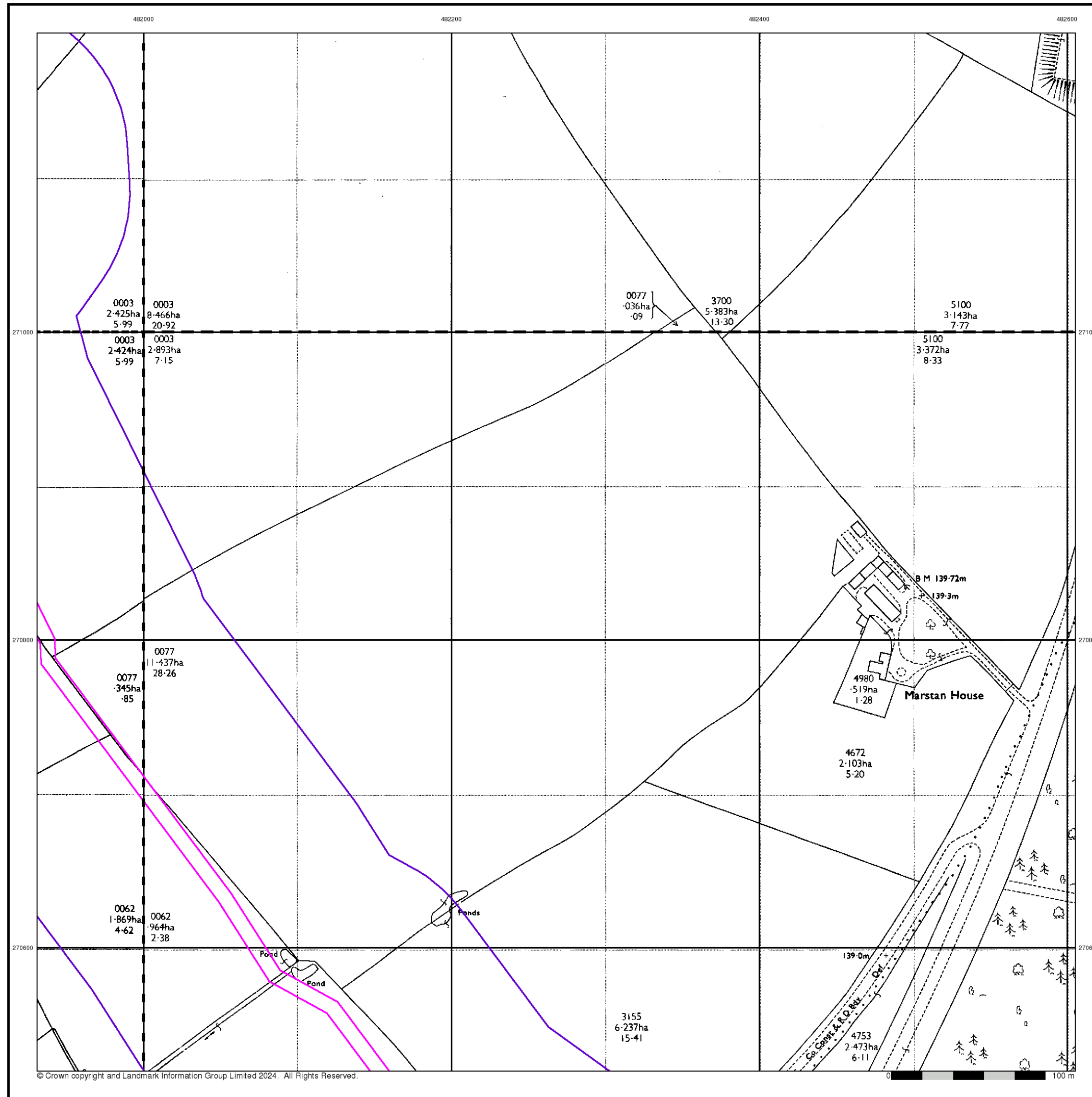

**Ordnance Survey Plan**  
**Published 1972**  
**Source map scale - 1:2,500**

The historical maps shown were reproduced from maps predominantly held at the scale adopted for England, Wales and Scotland in the 1840's. In 1854 the 1:2,500 scale was adopted for mapping urban areas and by 1896 it covered the whole of what were considered to be the cultivated parts of Great Britain. The published date given below is often some years later than the surveyed date. Before 1938, all OS maps were based on the Cassini Projection, with independent surveys of a single county or group of counties, giving rise to significant inaccuracies in outlying areas.

**Map Name(s) and Date(s)**

SP8171 1972 12,500	SP8271 1972 12,500
SP8170 1972 12,500	SP8270 1972 12,500

**Historical Map - Segment D16**

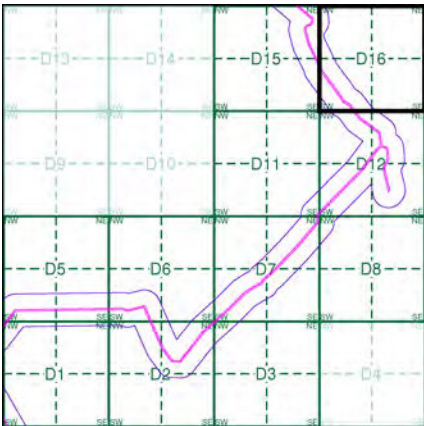

**Order Details**

Order Number: 331731401\_1\_1  
Customer Ref: 93791.580478  
National Grid Reference: 481350, 269750  
Slice: D  
Site Area (Ha): 245.49  
Search Buffer (m): 100

**Site Details**

Grendon Solar Scheme



Tel: 0844 844 9952  
Fax: 0844 844 9951  
Web: www.envirocheck.co.uk

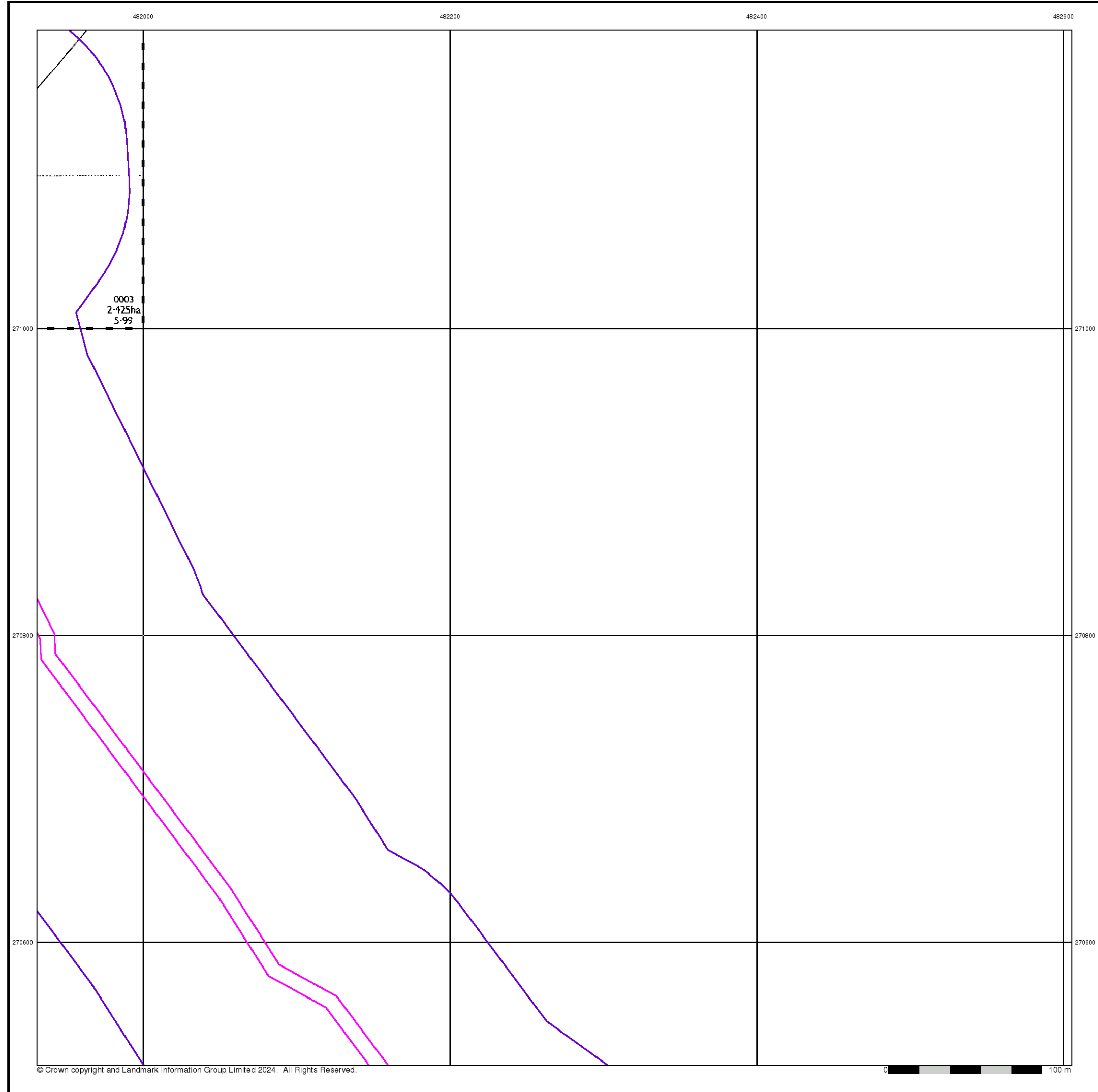

© Crown copyright and Landmark Information Group Limited 2024. All Rights Reserved.



**Additional SIMs**

**Published 1992**

**Source map scale - 1:2,500**

The SIM cards (Ordnance Survey's 'Survey of Information on Microfilm') are further, minor editions of mapping which were produced and published in between the main editions as an area was updated. They date from 1947 to 1994, and contain detailed information on buildings, roads and land-use. These maps were produced at both 1:2,500 and 1:1,250 scales.

**Map Name(s) and Date(s)**

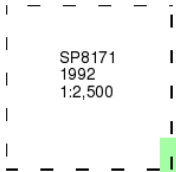

**Historical Map - Segment D16**

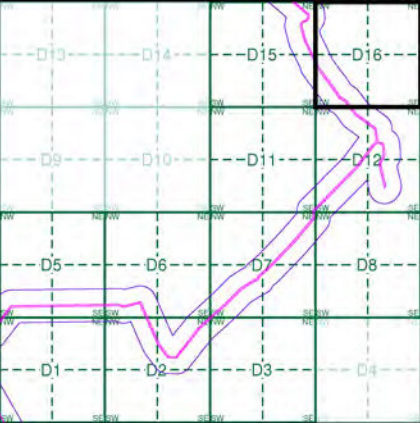

**Order Details**

Order Number: 331731401\_1\_1  
Customer Ref: 93791.580478  
National Grid Reference: 481350, 269750  
Slice: D  
Site Area (Ha): 245.49  
Search Buffer (m): 100

**Site Details**

Grendon Solar Scheme



Tel: 0844 844 9952  
Fax: 0844 844 9951  
Web: www.envirocheck.co.uk





# Historical Mapping Legends

## Ordnance Survey County Series 1:10,560

	Gravel Pit		Sand Pit		Other Pits
	Quarry		Shingle		Orchard
	Osiers		Reeds		Marsh
	Mixed Wood		Deciduous		Brushwood
	Fir		Furze		Rough Pasture
	Arrow denotes flow of water		Trigonometrical Station		
	Site of Antiquities		Bench Mark		
	Pump, Guide Post, Signal Post		Well, Spring, Boundary Post		
	Surface Level				
	Sketched Contour		Instrumental Contour		
	Main Roads		Fenced Minor Roads		Un-Fenced
	Sunken Road		Raised Road		
	Road over Railway		Railway over River		
	Railway over Road		Level Crossing		
	Road over River or Canal		Road over Stream		
	Road over Stream				
	County Boundary (Geographical)				
	County & Civil Parish Boundary				
	Administrative County & Civil Parish Boundary				
	County Borough Boundary (England)				
	County Borough Boundary (Scotland)				
	Rural District Boundary				
	Civil Parish Boundary				

## Ordnance Survey Plan 1:10,000

	Chalk Pit, Clay Pit or Quarry		Gravel Pit
	Sand Pit		Disused Pit or Quarry
	Refuse or Slag Heap		Lake, Loch or Pond
	Dunes		Boulders
	Coniferous Trees		Non-Coniferous Trees
	Orchard		Scrub
	Bracken		Heath
	Marsh		Reeds
	Building		Glasshouse
	Sloping Masonry		Pylon
	Cutting		Embankment
	Road Under		Road Over
	Level Crossing		Foot Bridge
	Standard Gauge Multiple Track		Standard Gauge Single Track
	Siding, Tramway or Mineral Line		Narrow Gauge
	Geographical County		Administrative County, County Borough or County of City
	Municipal Borough, Urban or Rural District, Burgh or District Council		Borough, Burgh or County Constituency
	Civil Parish		
	Boundary Post or Stone		Police Station
	Church		Post Office
	Club House		Public Convenience
	Fire Engine Station		Public House
	Foot Bridge		Signal Box
	Fountain		Spring
	Guide Post		Telephone Call Box
	Mile Post		Telephone Call Post
	Mile Stone		Well

## 1:10,000 Raster Mapping

	Gravel Pit		Refuse tip or slag heap
	Rock		Rock (scattered)
	Boulders		Boulders (scattered)
	Shingle		Mud
	Sand		Sand Pit
	Slopes		Top of cliff
	General detail		Underground detail
	Overhead detail		Narrow gauge railway
	Multi-track railway		Single track railway
	County boundary (England only)		Civil, parish or community boundary
	District, Unitary, Metropolitan, London Borough boundary		Constituency boundary
	Area of wooded vegetation		Non-coniferous trees
	Non-coniferous trees (scattered)		Coniferous trees
	Coniferous trees (scattered)		Positioned tree
	Orchard		Coppice or Osiers
	Rough Grassland		Heath
	Scrub		Marsh, Salt Marsh or Reeds
	Water feature		Flow arrows
	Mean high water (springs)		Mean low water (springs)
	Telephone line (where shown)		Electricity transmission line (with poles)
	Bench mark (where shown)		Triangulation station
	Point feature (e.g. Guide Post or Mile Stone)		Pylon, flare stack or lighting tower
	Site of (antiquity)		Glasshouse
	General Building		Important Building

## Historical Mapping & Photography included:

Mapping Type	Scale	Date	Pg
Northamptonshire	1:10,560	1884	2
Northamptonshire	1:10,560	1901	3
Northamptonshire	1:10,560	1952	4
Ordnance Survey Plan	1:10,000	1958	5
Ordnance Survey Plan	1:10,000	1968	6
Ordnance Survey Plan	1:10,000	1975	7
Ordnance Survey Plan	1:10,000	1988 - 1989	8
Ordnance Survey Plan	1:10,000	1993	9
10K Raster Mapping	1:10,000	1999	10
Street View	Variable		11

## Historical Map - Slice G

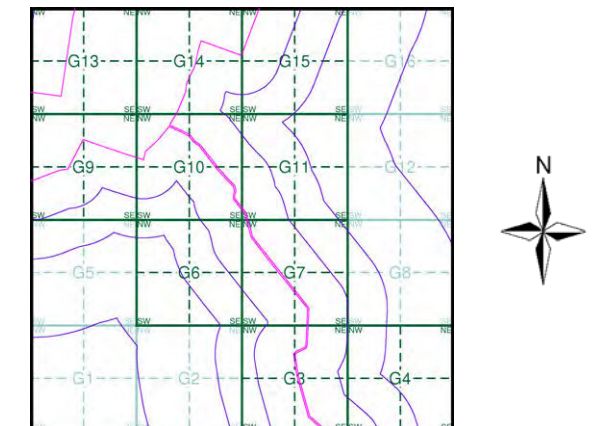

## Order Details

Order Number: 331731401\_1\_1  
Customer Ref: 93791.580478  
National Grid Reference: 481250, 272570  
Slice: G  
Site Area (Ha): 245.49  
Search Buffer (m): 1000

## Site Details

Grendon Solar Scheme

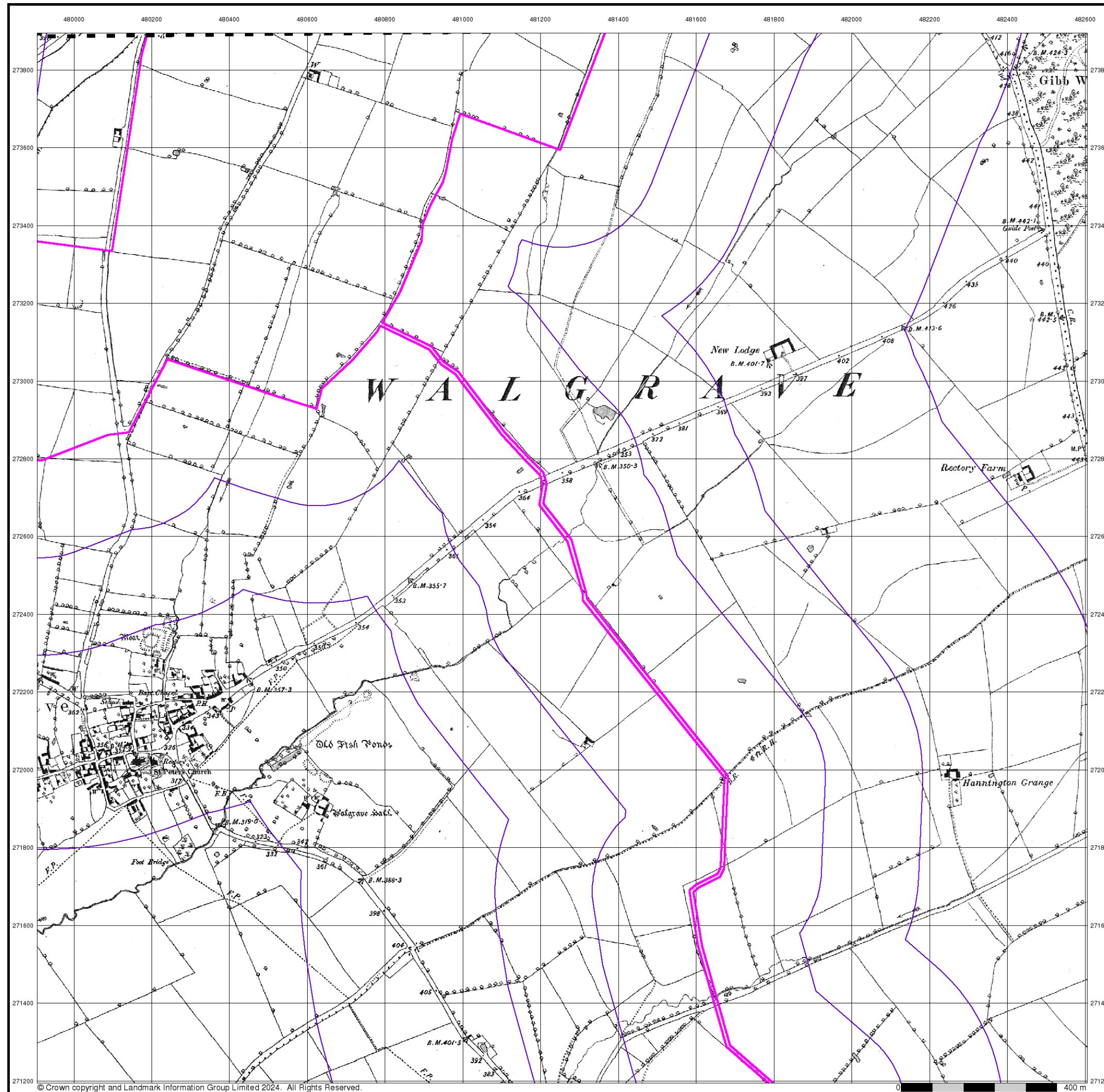

© Crown copyright and Landmark Information Group Limited 2024. All Rights Reserved.



## Northamptonshire

Published 1884

Source map scale - 1:10,560

The historical maps shown were reproduced from maps predominantly held at the scale adopted for England, Wales and Scotland in the 1840's. In 1854 the 1:2,500 scale was adopted for mapping urban areas; these maps were used to update the 1:10,560 maps. The published date given therefore is often some years later than the surveyed date. Before 1938, all OS maps were based on the Cassini Projection, with independent surveys of a single county or group of counties, giving rise to significant inaccuracies in outlying areas. In the late 1940's, a Provisional Edition was produced, which updated the 1:10,560 mapping from a number of sources. The maps appear unfinished - with all military camps and other strategic sites removed. These maps were initially overprinted with the National Grid. In 1970, the first 1:10,000 maps were produced using the Transverse Mercator Projection. The revision process continued until recently, with new editions appearing every 10 years or so for urban areas.

### Map Name(s) and Date(s)

031NE 1884 1:10,560
031SE 1884 1:10,560

### Historical Map - Slice G

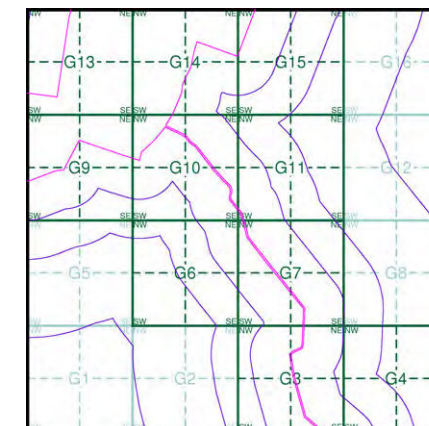

### Order Details

Order Number: 331731401\_1\_1  
Customer Ref: 93791.580478  
National Grid Reference: 481250, 272570  
Slice: G  
Site Area (Ha): 245.49  
Search Buffer (m): 1000

### Site Details

Grendon Solar Scheme



Tel: 0844 844 9952  
Fax: 0844 844 9951  
Web: [www.envirocheck.co.uk](http://www.envirocheck.co.uk)



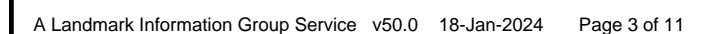



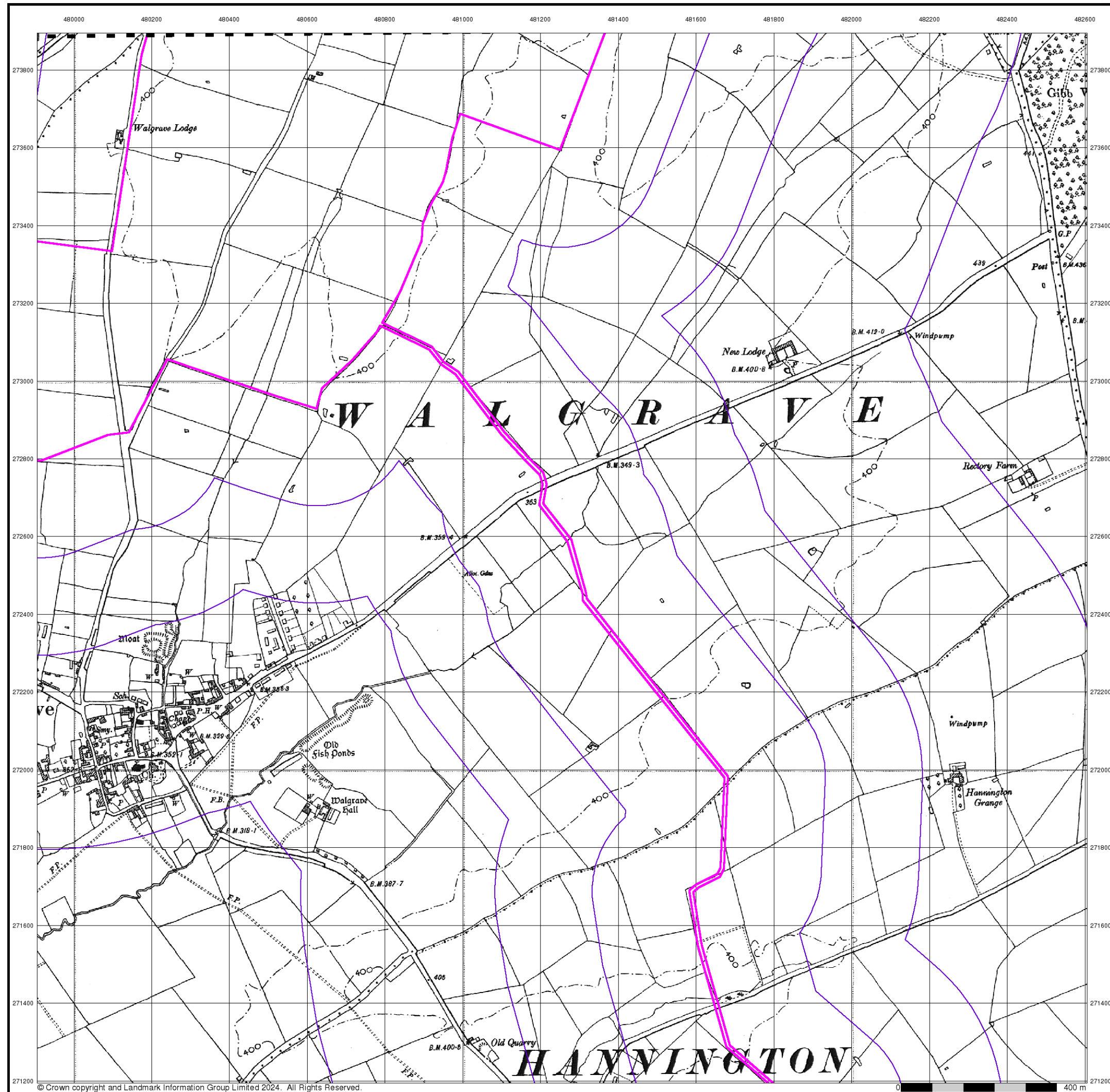

© Crown copyright and Landmark Information Group Limited 2024. All Rights Reserved.



## Northamptonshire

Published 1952

Source map scale - 1:10,560

The historical maps shown were reproduced from maps predominantly held at the scale adopted for England, Wales and Scotland in the 1840's. In 1854 the 1:2,500 scale was adopted for mapping urban areas; these maps were used to update the 1:10,560 maps. The published date given therefore is often some years later than the surveyed date. Before 1938, all OS maps were based on the Cassini Projection, with independent surveys of a single county or group of counties, giving rise to significant inaccuracies in outlying areas. In the late 1940's, a Provisional Edition was produced, which updated the 1:10,560 mapping from a number of sources. The maps appear unfinished - with all military camps and other strategic sites removed. These maps were initially overprinted with the National Grid. In 1970, the first 1:10,000 maps were produced using the Transverse Mercator Projection. The revision process continued until recently, with new editions appearing every 10 years or so for urban areas.

### Map Name(s) and Date(s)

031NE 1952 1:10,560
031SE 1952 1:10,560

### Historical Map - Slice G

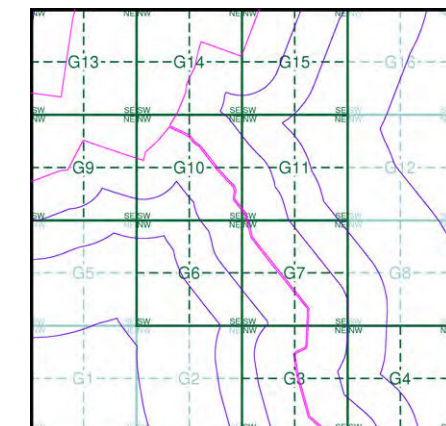

### Order Details

Order Number: 331731401\_1\_1  
Customer Ref: 93791.580478  
National Grid Reference: 481250, 272570  
Slice: G  
Site Area (Ha): 245.49  
Search Buffer (m): 1000

### Site Details

Grendon Solar Scheme



Tel: 0844 844 9952  
Fax: 0844 844 9951  
Web: [www.envirocheck.co.uk](http://www.envirocheck.co.uk)



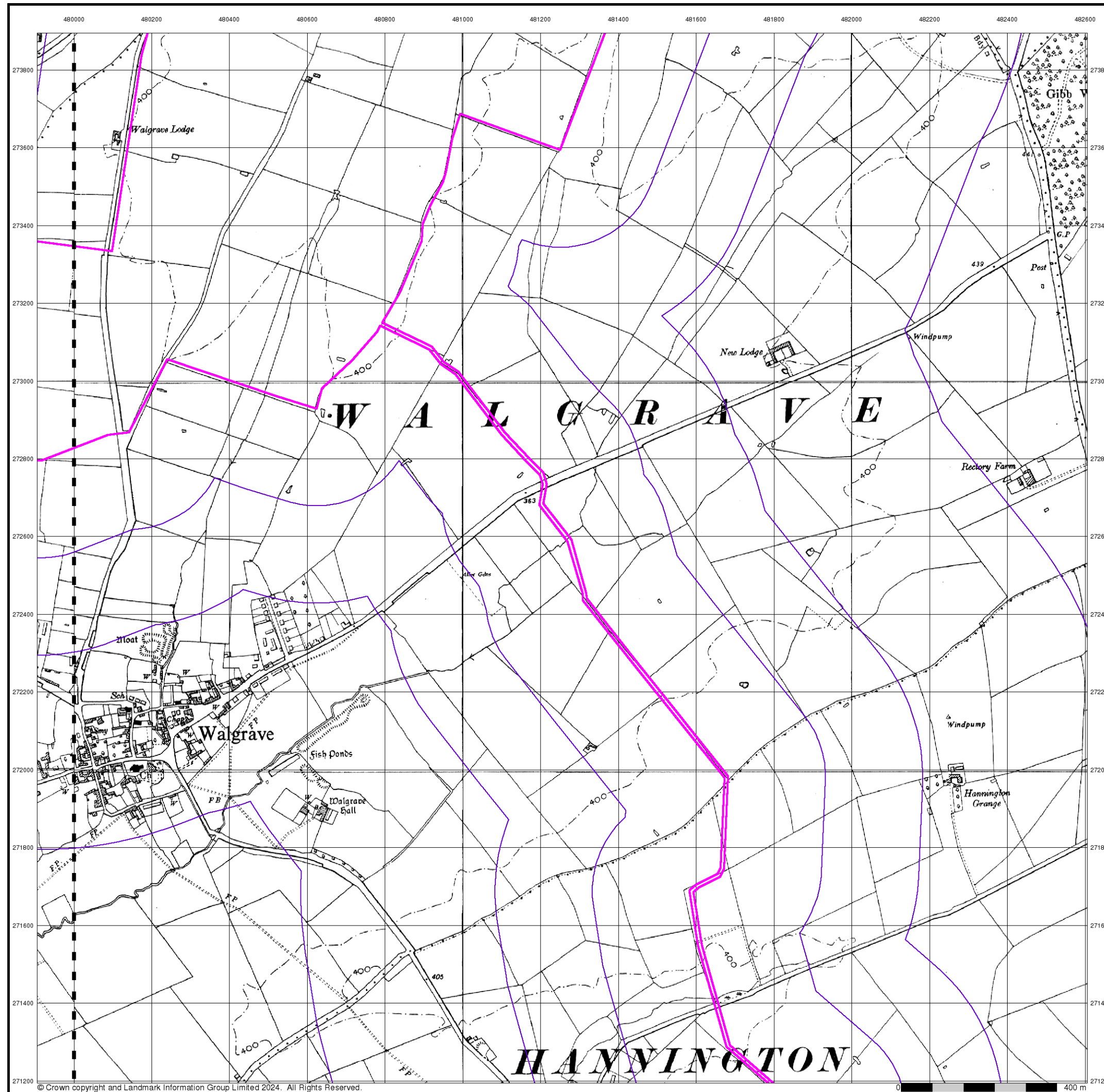

© Crown copyright and Landmark Information Group Limited 2024. All Rights Reserved.



## Ordnance Survey Plan

Published 1958

Source map scale - 1:10,000

The historical maps shown were reproduced from maps predominantly held at the scale adopted for England, Wales and Scotland in the 1840's. In 1854 the 1:2,500 scale was adopted for mapping urban areas; these maps were used to update the 1:10,560 maps. The published date given therefore is often some years later than the surveyed date. Before 1938, all OS maps were based on the Cassini Projection, with independent surveys of a single county or group of counties, giving rise to significant inaccuracies in outlying areas. In the late 1940's, a Provisional Edition was produced, which updated the 1:10,560 mapping from a number of sources. The maps appear unfinished - with all military camps and other strategic sites removed. These maps were initially overprinted with the National Grid. In 1970, the first 1:10,000 maps were produced using the Transverse Mercator Projection. The revision process continued until recently, with new editions appearing every 10 years or so for urban areas.

## Map Name(s) and Date(s)

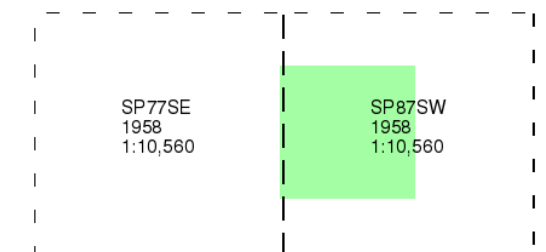

## Historical Map - Slice G

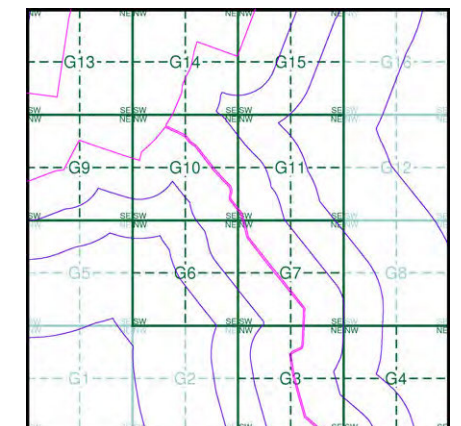

## Order Details

Order Number: 331731401\_1\_1  
Customer Ref: 93791.580478  
National Grid Reference: 481250, 272570  
Slice: G  
Site Area (Ha): 245.49  
Search Buffer (m): 1000

## Site Details

Grendon Solar Scheme



Tel: 0844 844 9952  
Fax: 0844 844 9951  
Web: [www.envirocheck.co.uk](http://www.envirocheck.co.uk)

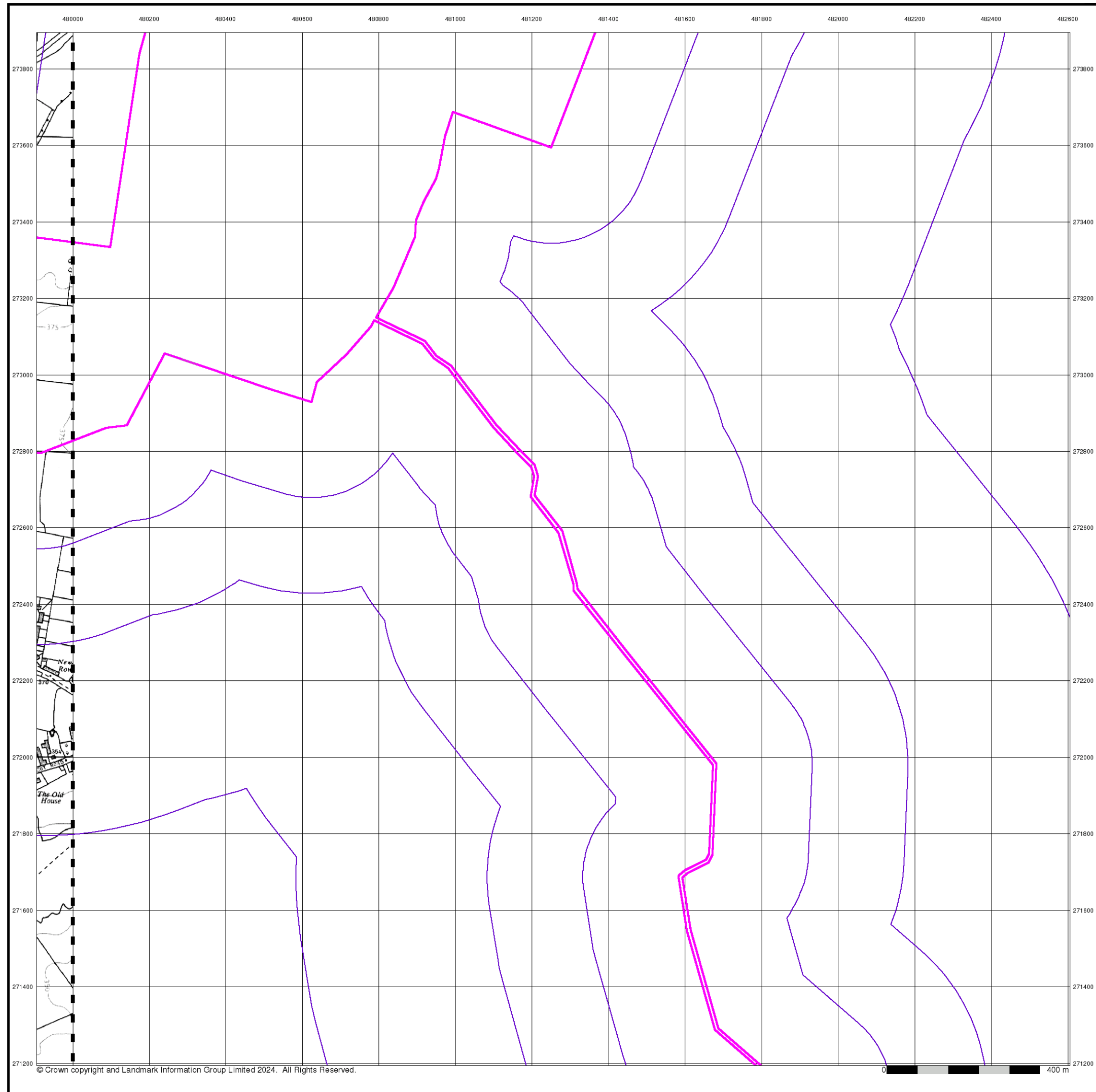

**Ordnance Survey Plan**  
**Published 1968**  
**Source map scale - 1:10,000**

The historical maps shown were reproduced from maps predominantly held at the scale adopted for England, Wales and Scotland in the 1840's. In 1854 the 1:2,500 scale was adopted for mapping urban areas; these maps were used to update the 1:10,560 maps. The published date given therefore is often some years later than the surveyed date. Before 1938, all OS maps were based on the Cassini Projection, with independent surveys of a single county or group of counties, giving rise to significant inaccuracies in outlying areas. In the late 1940's, a Provisional Edition was produced, which updated the 1:10,560 mapping from a number of sources. The maps appear unfinished - with all military camps and other strategic sites removed. These maps were initially overprinted with the National Grid. In 1970, the first 1:10,000 maps were produced using the Transverse Mercator Projection. The revision process continued until recently, with new editions appearing every 10 years or so for urban areas.

**Map Name(s) and Date(s)**

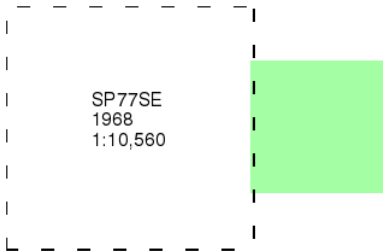

**Historical Map - Slice G**

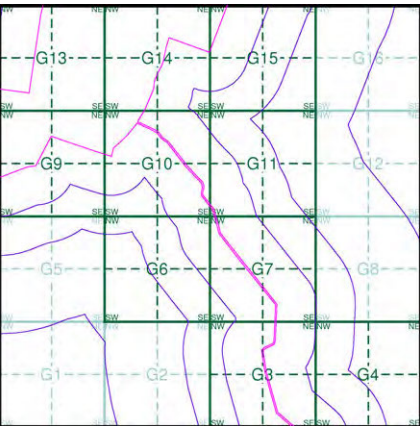

**Order Details**

Order Number: 331731401\_1\_1  
Customer Ref: 93791.580478  
National Grid Reference: 481250, 272570  
Slice: G  
Site Area (Ha): 245.49  
Search Buffer (m): 1000

**Site Details**

Grendon Solar Scheme



Tel: 0844 844 9952  
Fax: 0844 844 9951  
Web: [www.envirocheck.co.uk](http://www.envirocheck.co.uk)



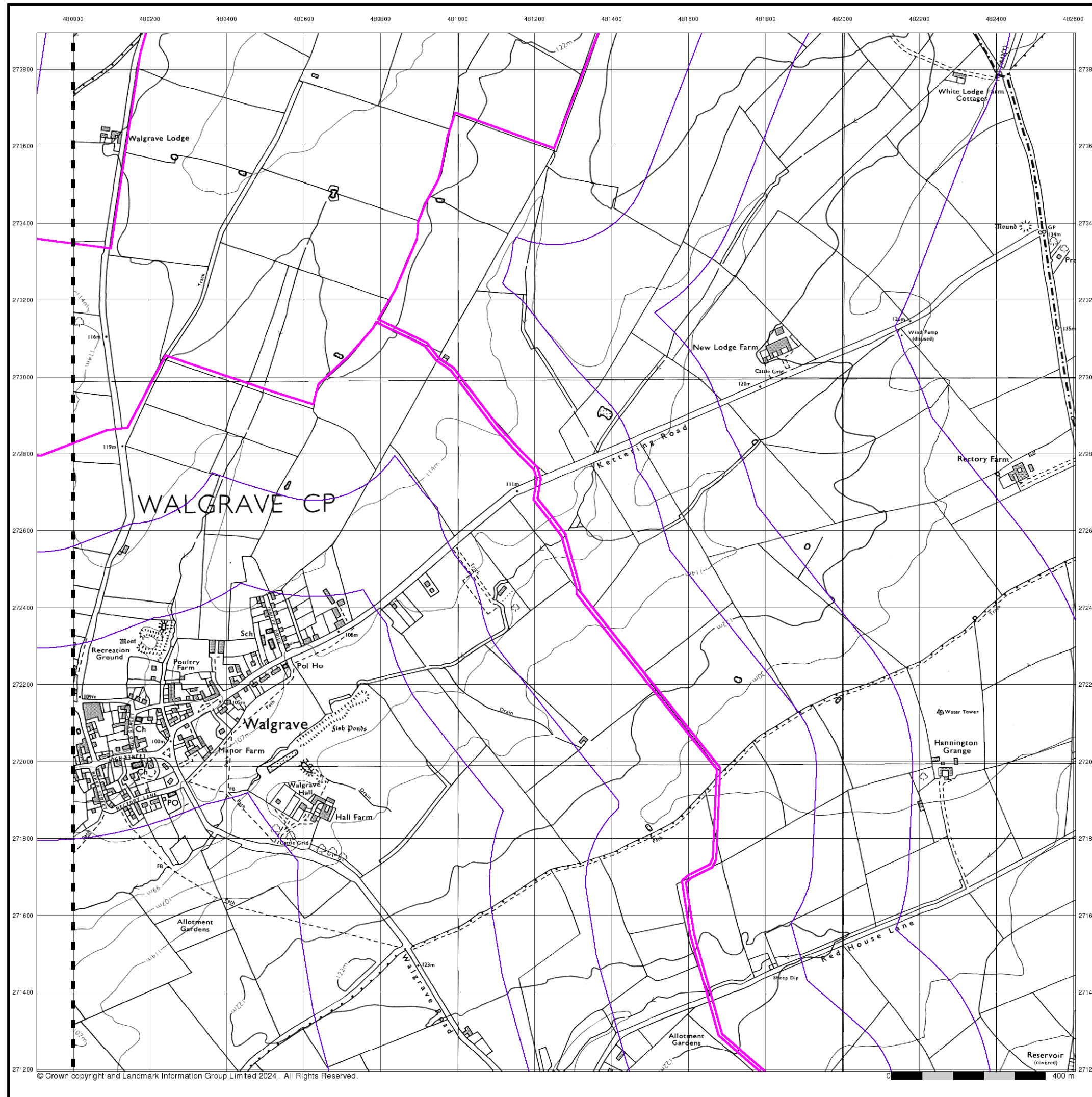

## Ordnance Survey Plan

### Published 1975

### Source map scale - 1:10,000

The historical maps shown were reproduced from maps predominantly held at the scale adopted for England, Wales and Scotland in the 1840's. In 1854 the 1:2,500 scale was adopted for mapping urban areas; these maps were used to update the 1:10,560 maps. The published date given therefore is often some years later than the surveyed date. Before 1938, all OS maps were based on the Cassini Projection, with independent surveys of a single county or group of counties, giving rise to significant inaccuracies in outlying areas. In the late 1940's, a Provisional Edition was produced, which updated the 1:10,560 mapping from a number of sources. The maps appear unfinished - with all military camps and other strategic sites removed. These maps were initially overprinted with the National Grid. In 1970, the first 1:10,000 maps were produced using the Transverse Mercator Projection. The revision process continued until recently, with new editions appearing every 10 years or so for urban areas.

### Map Name(s) and Date(s)

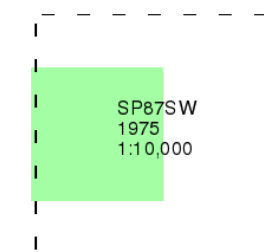

### Historical Map - Slice G

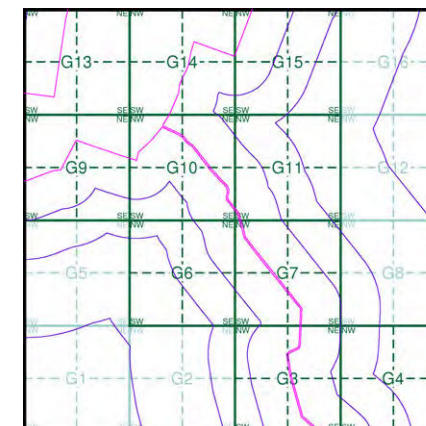

### Order Details

Order Number: 331731401\_1\_1  
Customer Ref: 93791.580478  
National Grid Reference: 481250, 272570  
Slice: G  
Site Area (Ha): 245.49  
Search Buffer (m): 1000

### Site Details

Grendon Solar Scheme



Tel: 0844 844 9952  
Fax: 0844 844 9951  
Web: [www.envirocheck.co.uk](http://www.envirocheck.co.uk)



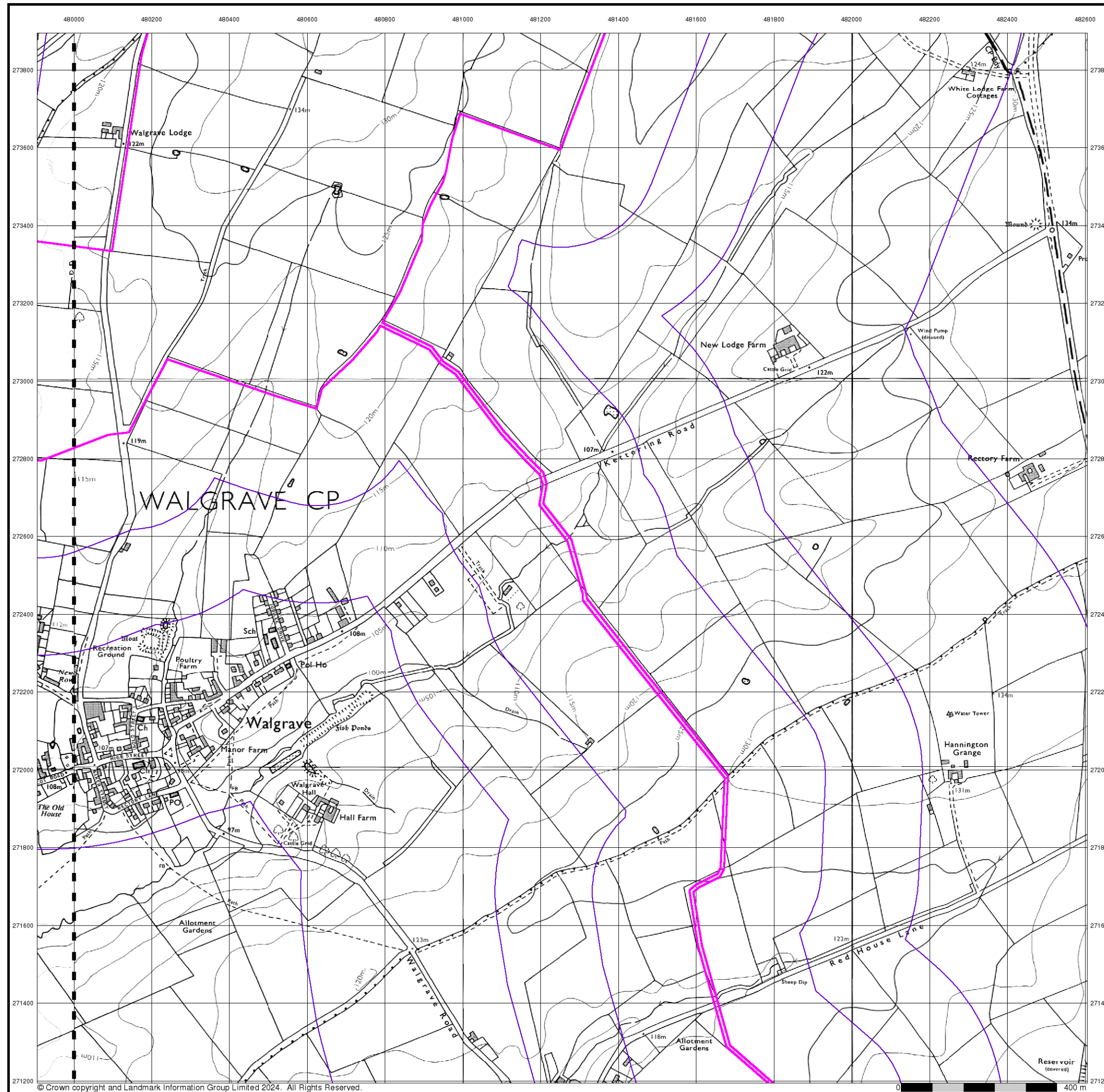

© Crown copyright and Landmark Information Group Limited 2024. All Rights Reserved.



## Ordnance Survey Plan

### Published 1988 - 1989

### Source map scale - 1:10,000

The historical maps shown were reproduced from maps predominantly held at the scale adopted for England, Wales and Scotland in the 1840's. In 1854 the 1:2,500 scale was adopted for mapping urban areas; these maps were used to update the 1:10,560 maps. The published date given therefore is often some years later than the surveyed date. Before 1938, all OS maps were based on the Cassini Projection, with independent surveys of a single county or group of counties, giving rise to significant inaccuracies in outlying areas. In the late 1940's, a Provisional Edition was produced, which updated the 1:10,560 mapping from a number of sources. The maps appear unfinished - with all military camps and other strategic sites removed. These maps were initially overprinted with the National Grid. In 1970, the first 1:10,000 maps were produced using the Transverse Mercator Projection. The revision process continued until recently, with new editions appearing every 10 years or so for urban areas.

### Map Name(s) and Date(s)

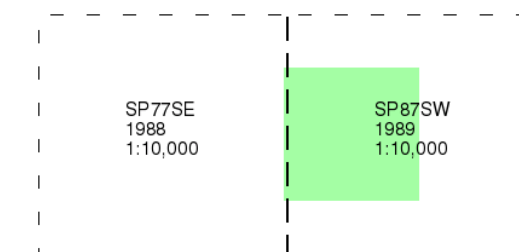

### Historical Map - Slice G

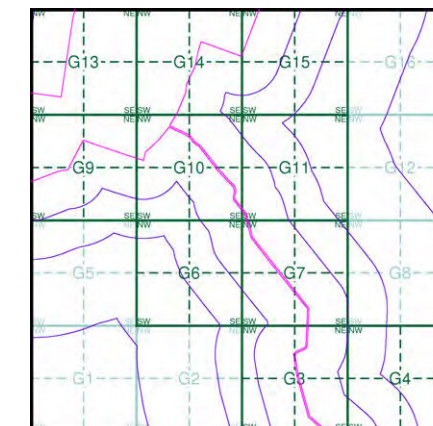

### Order Details

Order Number: 331731401\_1\_1  
Customer Ref: 93791.580478  
National Grid Reference: 481250, 272570  
Slice: G  
Site Area (Ha): 245.49  
Search Buffer (m): 1000

### Site Details

Grendon Solar Scheme



Tel: 0844 844 9952  
Fax: 0844 844 9951  
Web: [www.envirocheck.co.uk](http://www.envirocheck.co.uk)

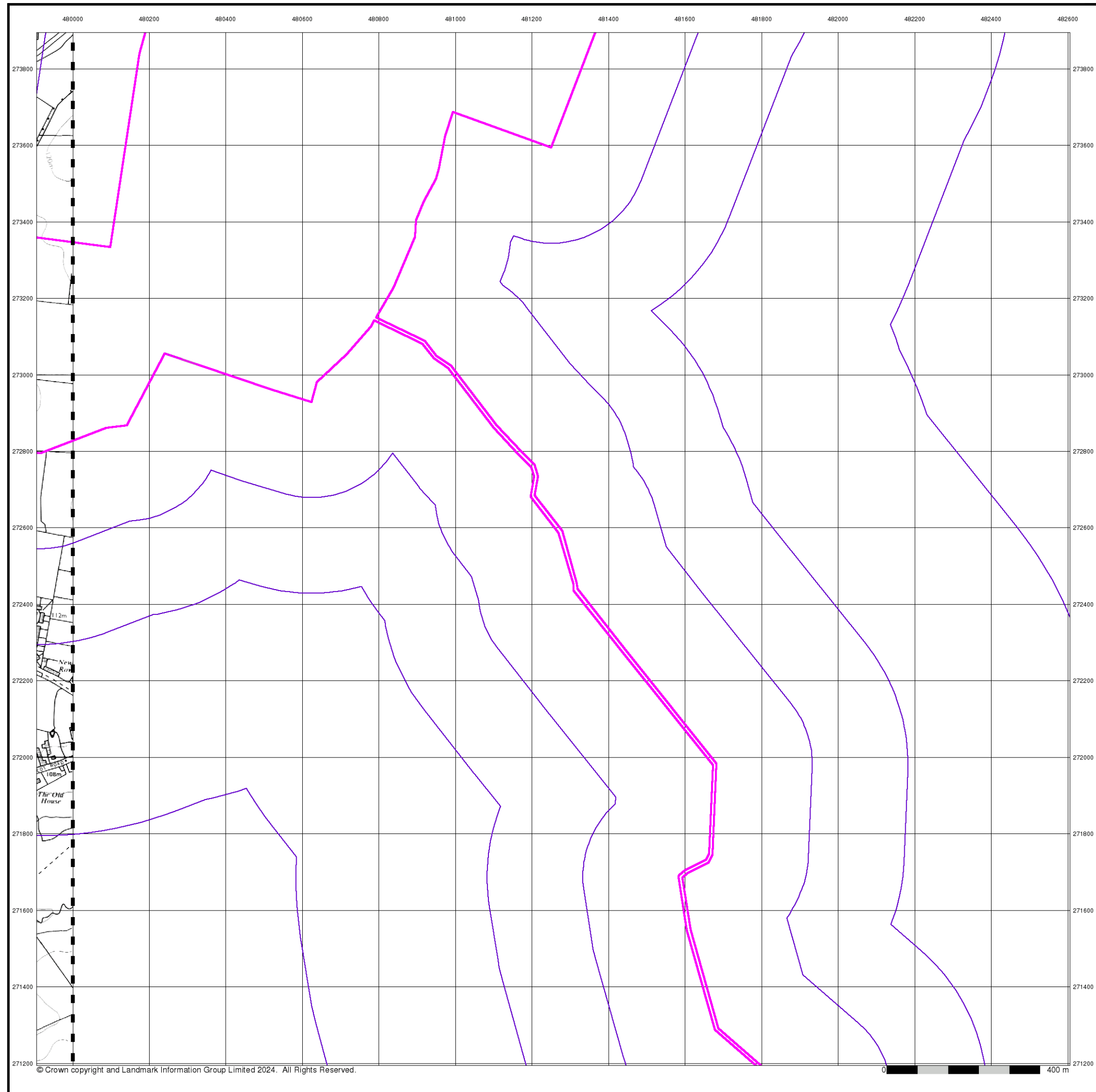

**Ordnance Survey Plan**  
**Published 1993**  
**Source map scale - 1:10,000**

The historical maps shown were reproduced from maps predominantly held at the scale adopted for England, Wales and Scotland in the 1840's. In 1854 the 1:2,500 scale was adopted for mapping urban areas; these maps were used to update the 1:10,560 maps. The published date given therefore is often some years later than the surveyed date. Before 1938, all OS maps were based on the Cassini Projection, with independent surveys of a single county or group of counties, giving rise to significant inaccuracies in outlying areas. In the late 1940's, a Provisional Edition was produced, which updated the 1:10,560 mapping from a number of sources. The maps appear unfinished - with all military camps and other strategic sites removed. These maps were initially overprinted with the National Grid. In 1970, the first 1:10,000 maps were produced using the Transverse Mercator Projection. The revision process continued until recently, with new editions appearing every 10 years or so for urban areas.

**Map Name(s) and Date(s)**

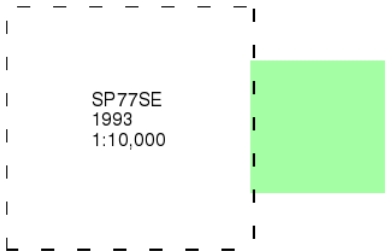

**Historical Map - Slice G**

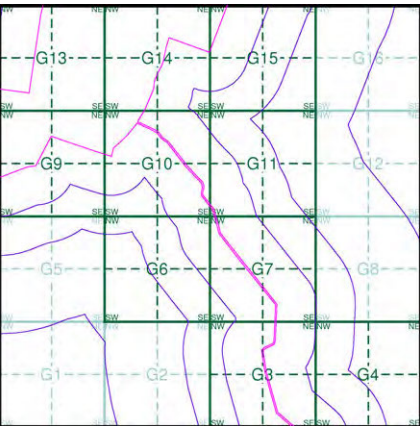

**Order Details**

Order Number: 331731401\_1\_1  
Customer Ref: 93791.580478  
National Grid Reference: 481250, 272570  
Slice: G  
Site Area (Ha): 245.49  
Search Buffer (m): 1000

**Site Details**

Grendon Solar Scheme



Tel: 0844 844 9952  
Fax: 0844 844 9951  
Web: [www.envirocheck.co.uk](http://www.envirocheck.co.uk)



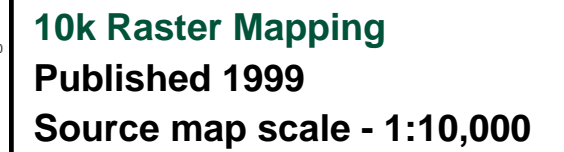

Map Name(s) and Date(s)



## Site Details

**Landmark**  
INFORMATION GROUP

A Landmark Information Group Service v50.0 18-Jan-2024 Page 10 of 11

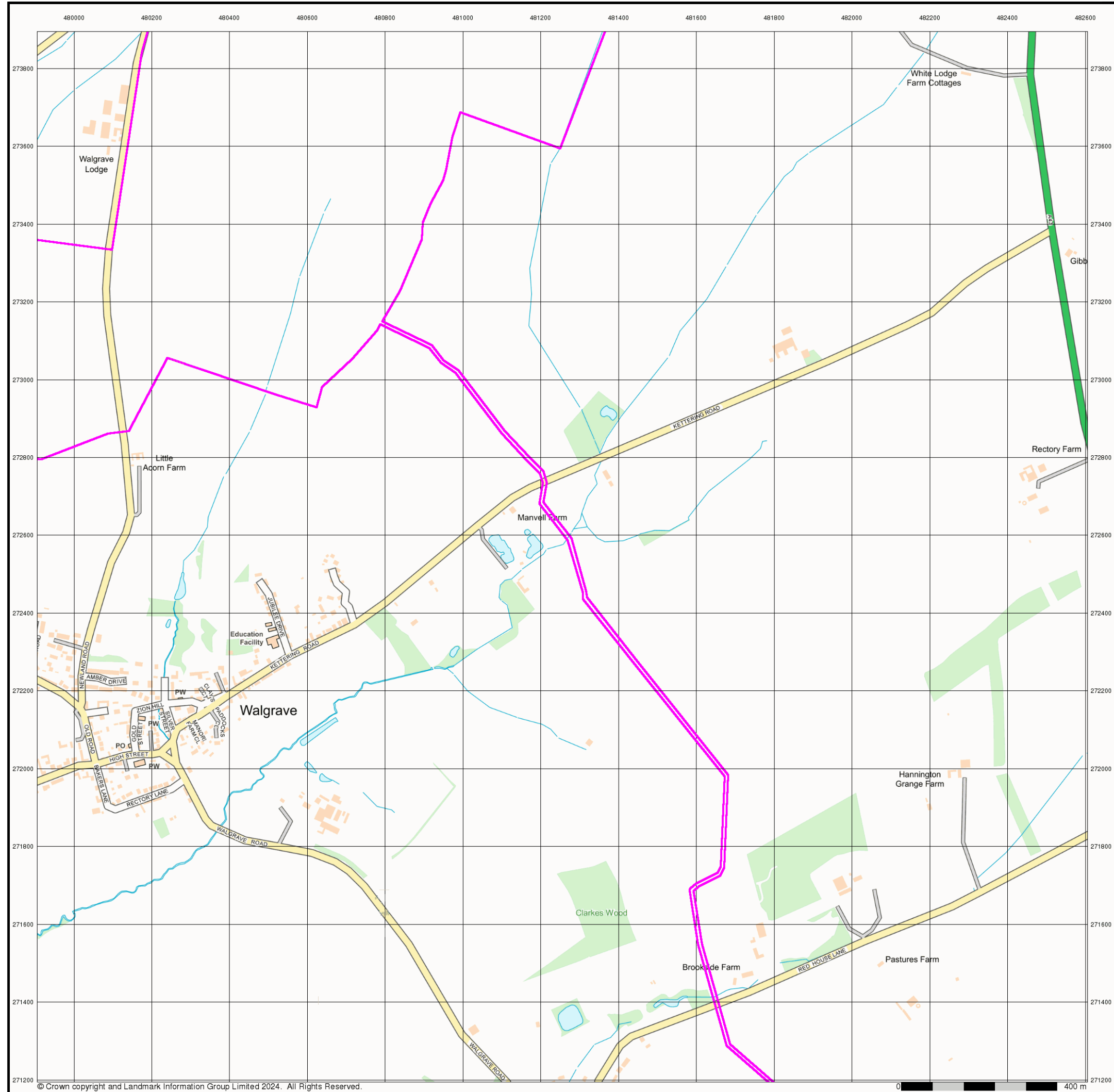



### Street View

**Published 2024**

**Source map scale - 1:10,000**

Street View is a street-level map for the whole of Great Britain produced by the Ordnance Survey. These maps are provided at a nominal scale of 1:10,000

#### Map Name(s) and Date(s)

#### Street View Map - Slice G

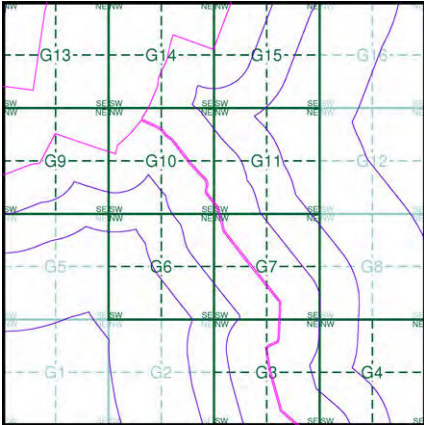

#### Order Details

Order Number:	331731401_1_1
Customer Ref:	93791.580478
National Grid Reference:	481250, 272570
Slice:	G
Site Area (Ha):	245.49
Search Buffer (m):	1000

#### Site Details

Grendon Solar Scheme



Tel: 0844 844 9952  
Fax: 0844 844 9951  
Web: [www.envirocheck.co.uk](http://www.envirocheck.co.uk)

A Landmark Information Group Service v50.0 18-Jan-2024 Page 11 of 11



# Historical Mapping Legends

## Ordnance Survey County Series and Ordnance Survey Plan 1:2,500



## Ordnance Survey Plan, Additional SIMs and Supply of Unpublished Survey Information 1:2,500 and 1:1,250



## Large-Scale National Grid Data 1:2,500 and 1:1,250



## Historical Mapping & Photography included:

Mapping Type	Scale	Date	Pg
Northamptonshire	1:2,500	1885	2
Northamptonshire	1:2,500	1900	3
Ordnance Survey Plan	1:2,500	1972	4
Additional SIMs	1:2,500	1992	5
Large-Scale National Grid Data	1:2,500	1993	6

## Historical Map - Segment G3

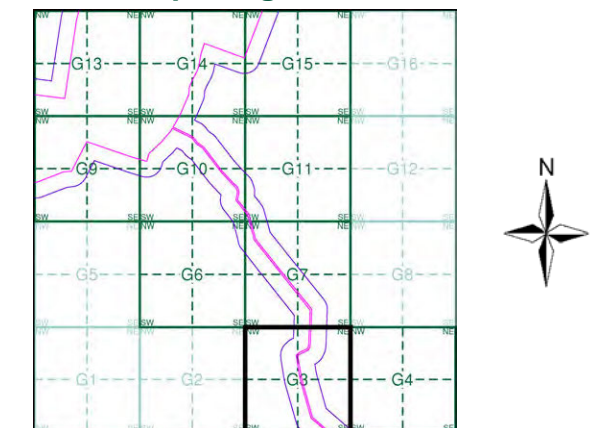

## Order Details

Order Number: 331731401\_1\_1  
Customer Ref: 93791.580478  
National Grid Reference: 481250, 272570  
Slice: G  
Site Area (Ha): 245.49  
Search Buffer (m): 100

## Site Details

Grendon Solar Scheme



Tel: 0844 844 9952  
Fax: 0844 844 9951  
Web: www.envirocheck.co.uk



## Northamptonshire

Published 1885

Source map scale - 1:2,500

The historical maps shown were reproduced from maps predominantly held at the scale adopted for England, Wales and Scotland in the 1840's. In 1854 the 1:2,500 scale was adopted for mapping urban areas and by 1896 it covered the whole of what were considered to be the cultivated parts of Great Britain. The published date given below is often some years later than the surveyed date. Before 1938, all OS maps were based on the Cassini Projection, with independent surveys of a single county or group of counties, giving rise to significant inaccuracies in outlying areas.

### Map Name(s) and Date(s)

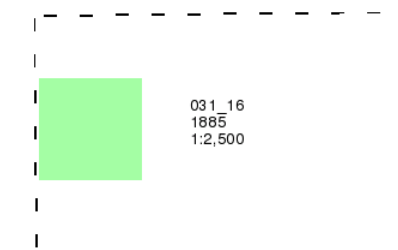

### Historical Map - Segment G3

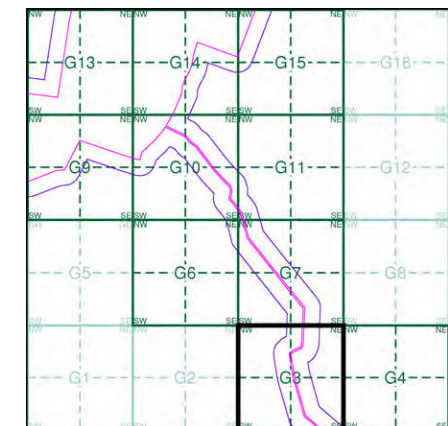

### Order Details

Order Number: 331731401\_1\_1  
Customer Ref: 93791.580478  
National Grid Reference: 481250, 272570  
Slice: G  
Site Area (Ha): 245.49  
Search Buffer (m): 100

### Site Details

Grendon Solar Scheme

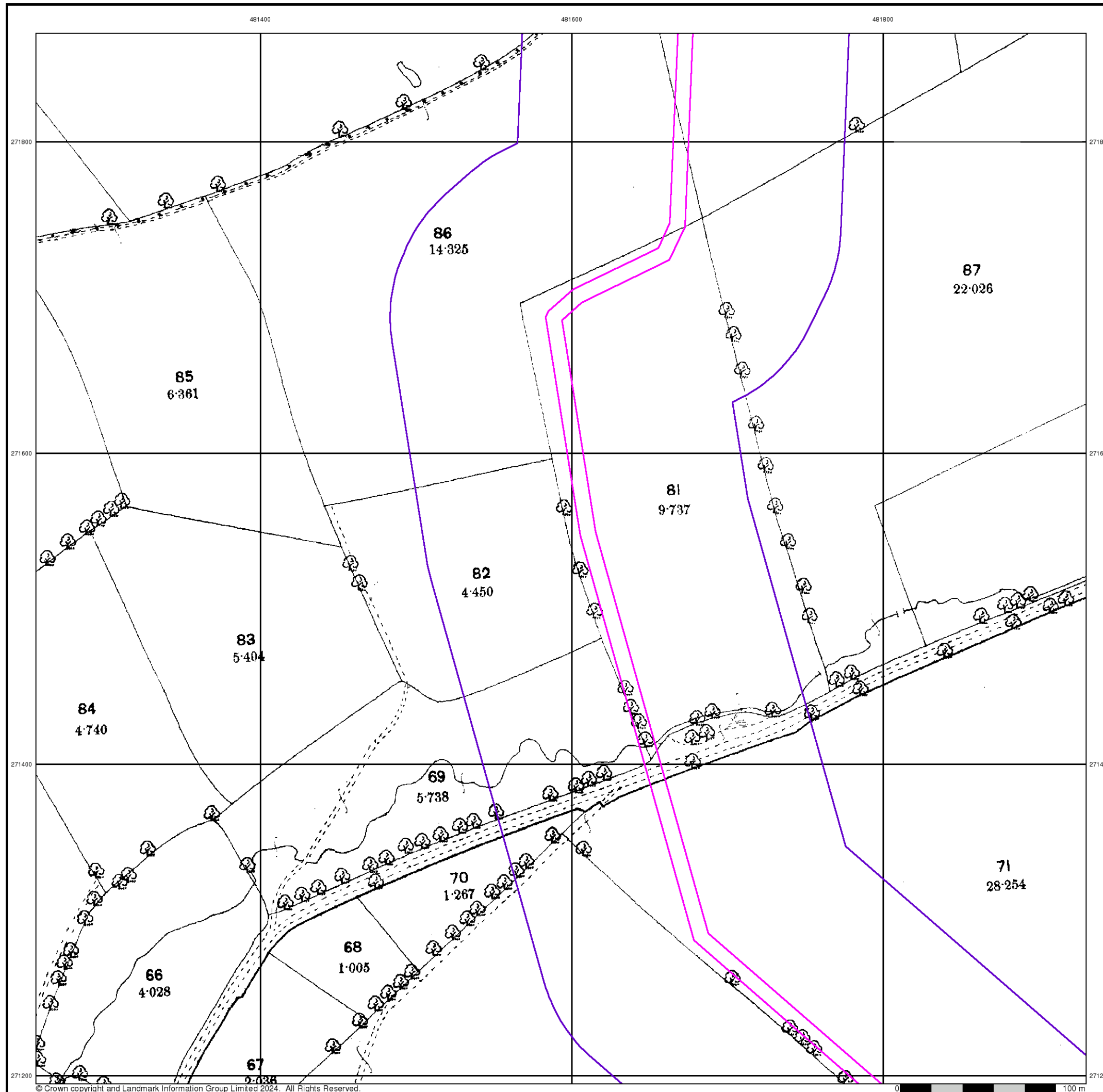

## Northamptonshire

Published 1900

Source map scale - 1:2,500

The historical maps shown were reproduced from maps predominantly held at the scale adopted for England, Wales and Scotland in the 1840's. In 1854 the 1:2,500 scale was adopted for mapping urban areas and by 1896 it covered the whole of what were considered to be the cultivated parts of Great Britain. The published date given below is often some years later than the surveyed date. Before 1938, all OS maps were based on the Cassini Projection, with independent surveys of a single county or group of counties, giving rise to significant inaccuracies in outlying areas.

### Map Name(s) and Date(s)

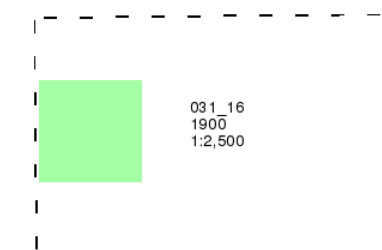

### Historical Map - Segment G3

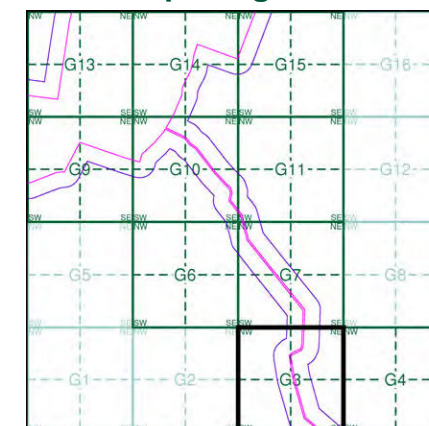

### Order Details

Order Number: 331731401\_1\_1  
Customer Ref: 93791.580478  
National Grid Reference: 481250, 272570  
Slice: G  
Site Area (Ha): 245.49  
Search Buffer (m): 100

### Site Details

Grendon Solar Scheme

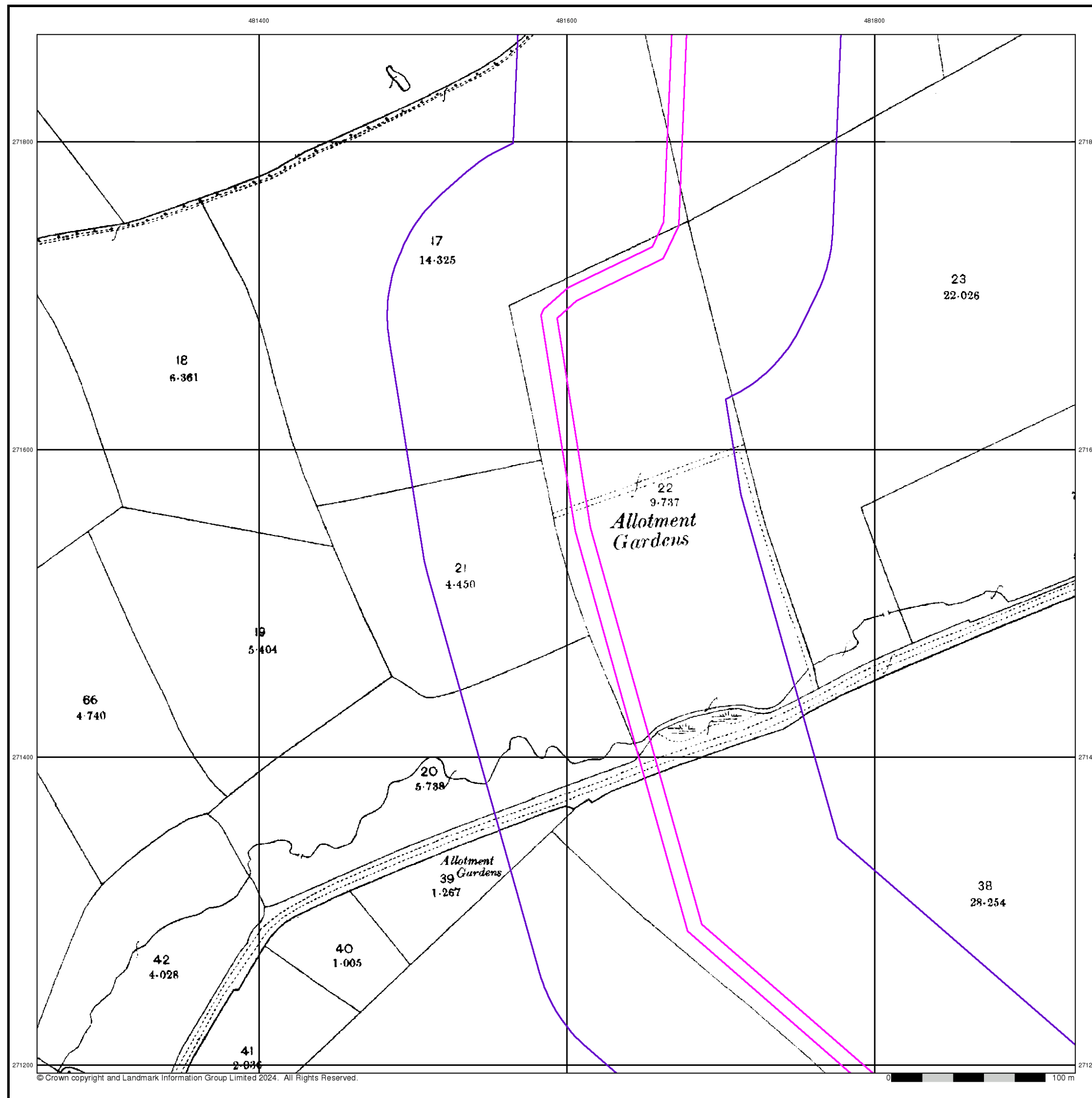

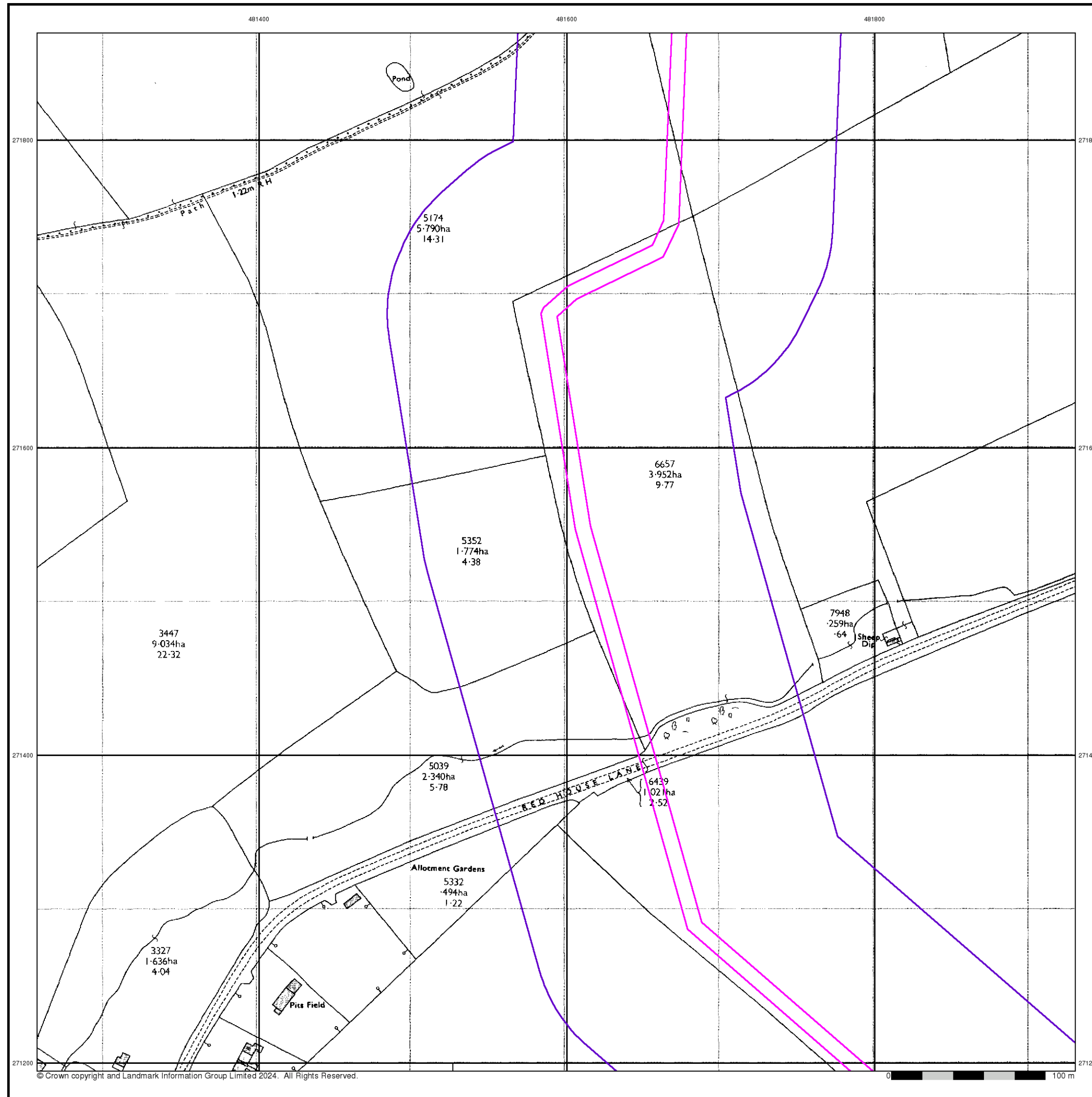

## Ordnance Survey Plan

Published 1972

Source map scale - 1:2,500

The historical maps shown were reproduced from maps predominantly held at the scale adopted for England, Wales and Scotland in the 1840's. In 1854 the 1:2,500 scale was adopted for mapping urban areas and by 1896 it covered the whole of what were considered to be the cultivated parts of Great Britain. The published date given below is often some years later than the surveyed date. Before 1938, all OS maps were based on the Cassini Projection, with independent surveys of a single county or group of counties, giving rise to significant inaccuracies in outlying areas.

### Map Name(s) and Date(s)

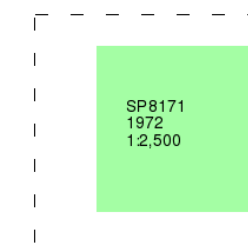

### Historical Map - Segment G3

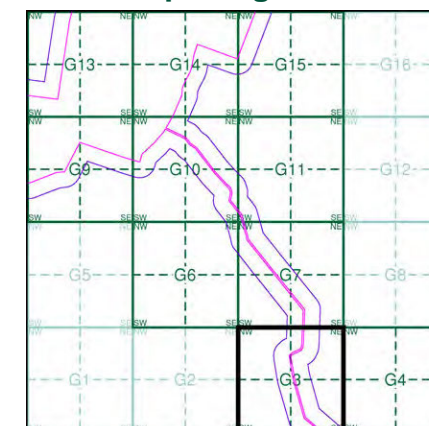

### Order Details

Order Number: 331731401\_1\_1  
Customer Ref: 93791.580478  
National Grid Reference: 481250, 272570  
Slice: G  
Site Area (Ha): 245.49  
Search Buffer (m): 100

### Site Details

Grendon Solar Scheme



Tel: 0844 844 9952  
Fax: 0844 844 9951  
Web: [www.envirocheck.co.uk](http://www.envirocheck.co.uk)



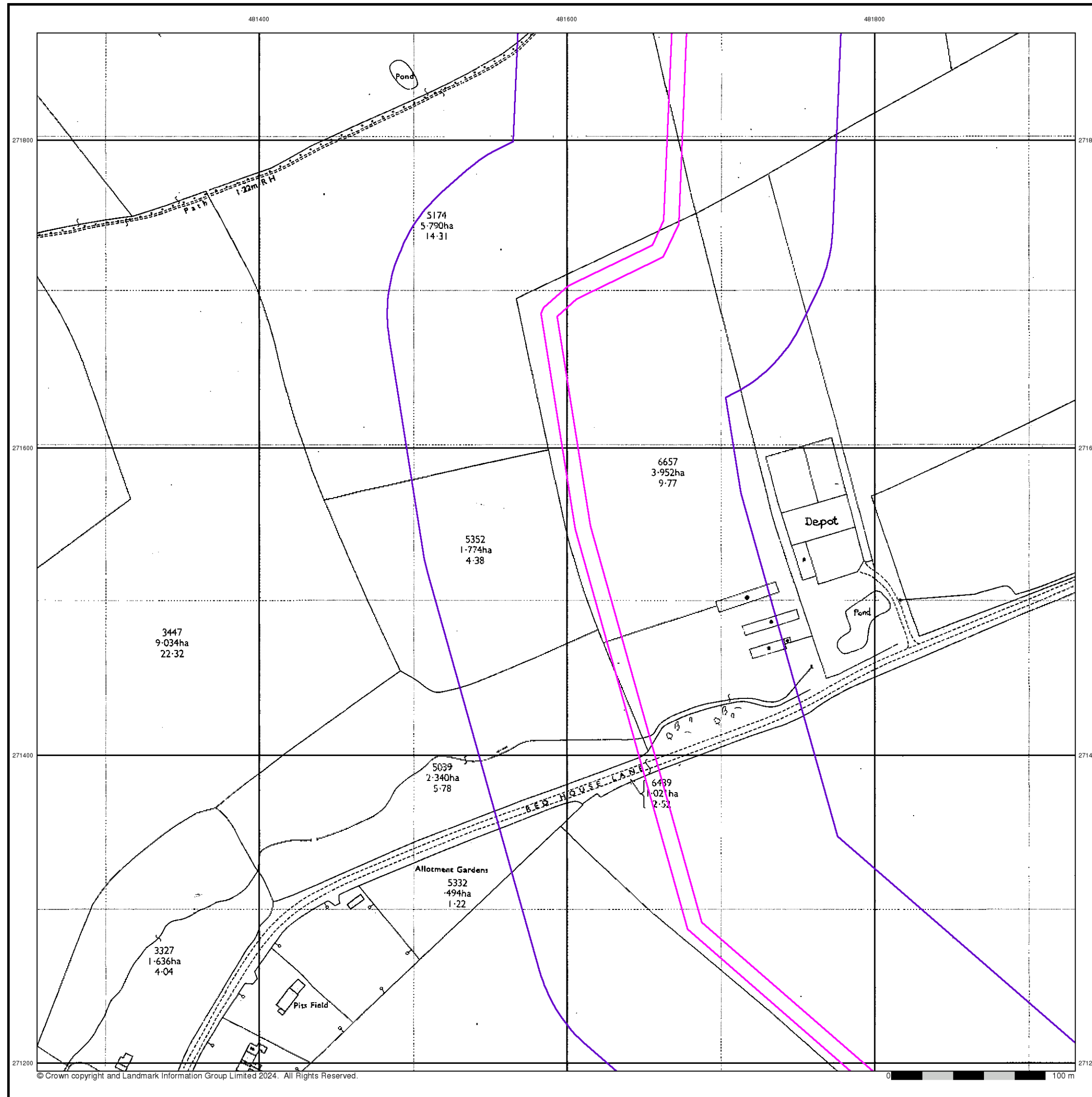

© Crown copyright and Landmark Information Group Limited 2024. All Rights Reserved.

0 100 m



### Additional SIMs

Published 1992

Source map scale - 1:2,500

The SIM cards (Ordnance Survey's 'Survey of Information on Microfilm') are further, minor editions of mapping which were produced and published in between the main editions as an area was updated. They date from 1947 to 1994, and contain detailed information on buildings, roads and land-use. These maps were produced at both 1:2,500 and 1:1,250 scales.

### Map Name(s) and Date(s)

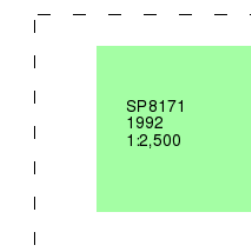

### Historical Map - Segment G3

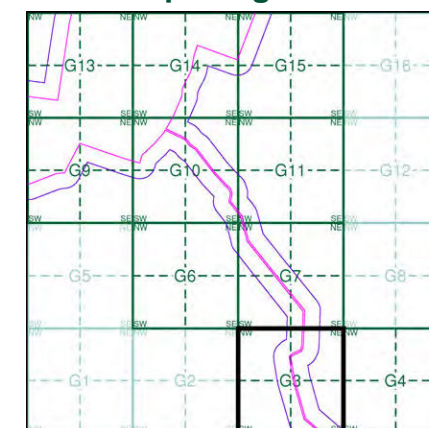

### Order Details

Order Number: 331731401\_1\_1  
Customer Ref: 93791.580478  
National Grid Reference: 481250, 272570  
Slice: G  
Site Area (Ha): 245.49  
Search Buffer (m): 100

### Site Details

Grendon Solar Scheme



Tel: 0844 844 9952  
Fax: 0844 844 9951  
Web: www.envirocheck.co.uk



## Large-Scale National Grid Data

Published 1993

Source map scale - 1:2,500

'Large Scale National Grid Data' superseded SIM cards (Ordnance Survey's 'Survey of Information on Microfilm') in 1992, and continued to be produced until 1999. These maps were the fore-runners of digital mapping and so provide detailed information on houses and roads, but tend to show less topographic features such as vegetation. These maps were produced at both 1:2,500 and 1:1,250 scales.

### Map Name(s) and Date(s)

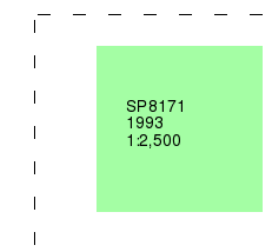

### Historical Map - Segment G3

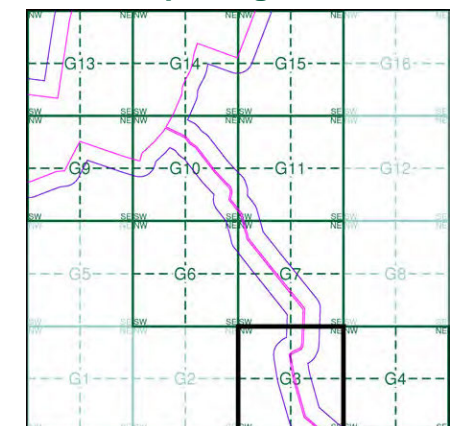

### Order Details

Order Number: 331731401\_1\_1  
Customer Ref: 93791.580478  
National Grid Reference: 481250, 272570  
Slice: G  
Site Area (Ha): 245.49  
Search Buffer (m): 100

### Site Details

Grendon Solar Scheme



Tel: 0844 844 9952  
Fax: 0844 844 9951  
Web: [www.envirocheck.co.uk](http://www.envirocheck.co.uk)

# Historical Mapping Legends

## Ordnance Survey County Series and Ordnance Survey Plan 1:2,500



## Ordnance Survey Plan, Additional SIMs and Supply of Unpublished Survey Information 1:2,500 and 1:1,250



## Large-Scale National Grid Data 1:2,500 and 1:1,250

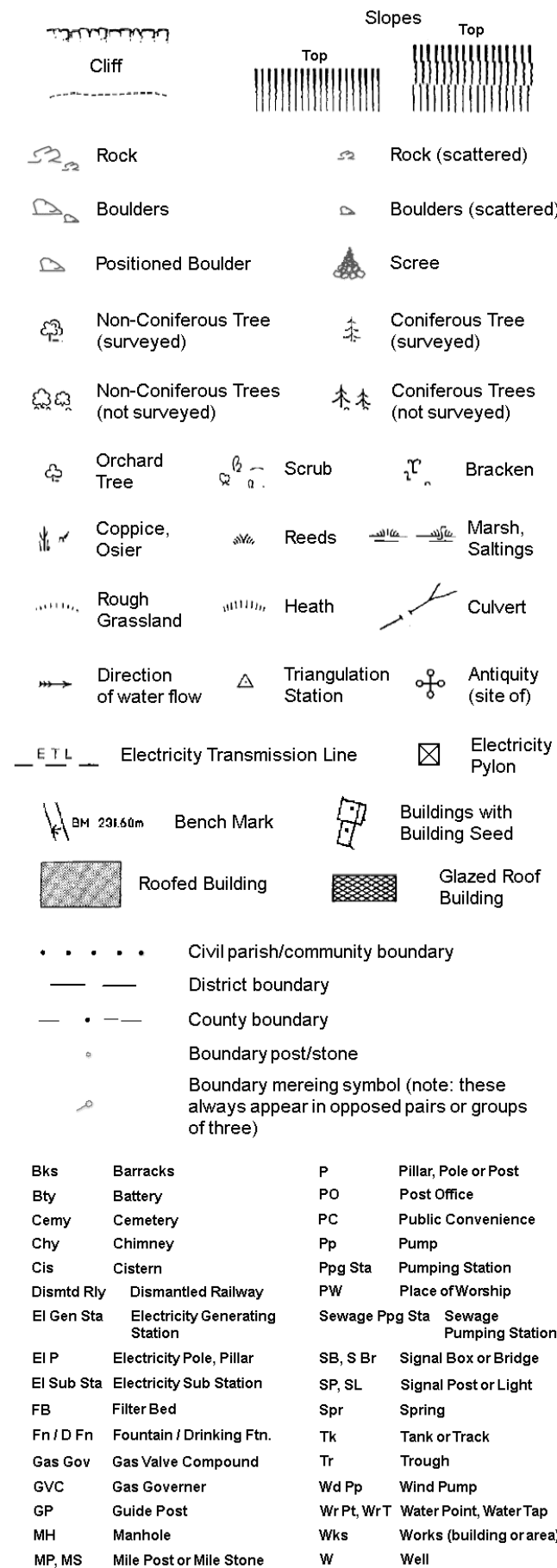

## Historical Mapping & Photography included:

Mapping Type	Scale	Date	Pg
Northamptonshire	1:2,500	1885	2
Northamptonshire	1:2,500	1900	3
Ordnance Survey Plan	1:2,500	1972	4
Additional SIMs	1:2,500	1988 - 1992	5
Large-Scale National Grid Data	1:2,500	1993	6
Large-Scale National Grid Data	1:2,500	1994	7

## Historical Map - Segment G6

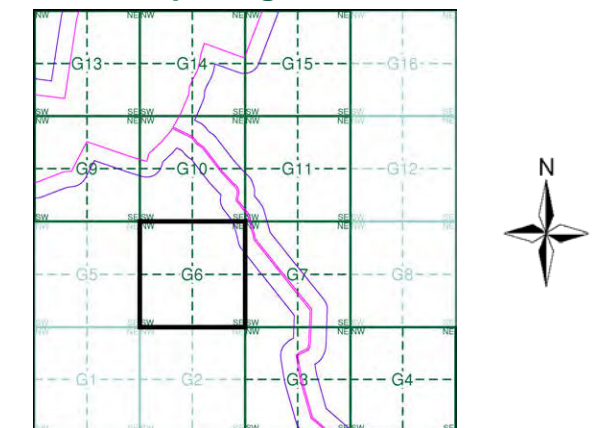

## Order Details

Order Number: 331731401\_1\_1  
Customer Ref: 93791.580478  
National Grid Reference: 481250, 272570  
Slice: G  
Site Area (Ha): 245.49  
Search Buffer (m): 100

## Site Details

Grendon Solar Scheme



Tel: 0844 844 9952  
Fax: 0844 844 9951  
Web: www.envirocheck.co.uk



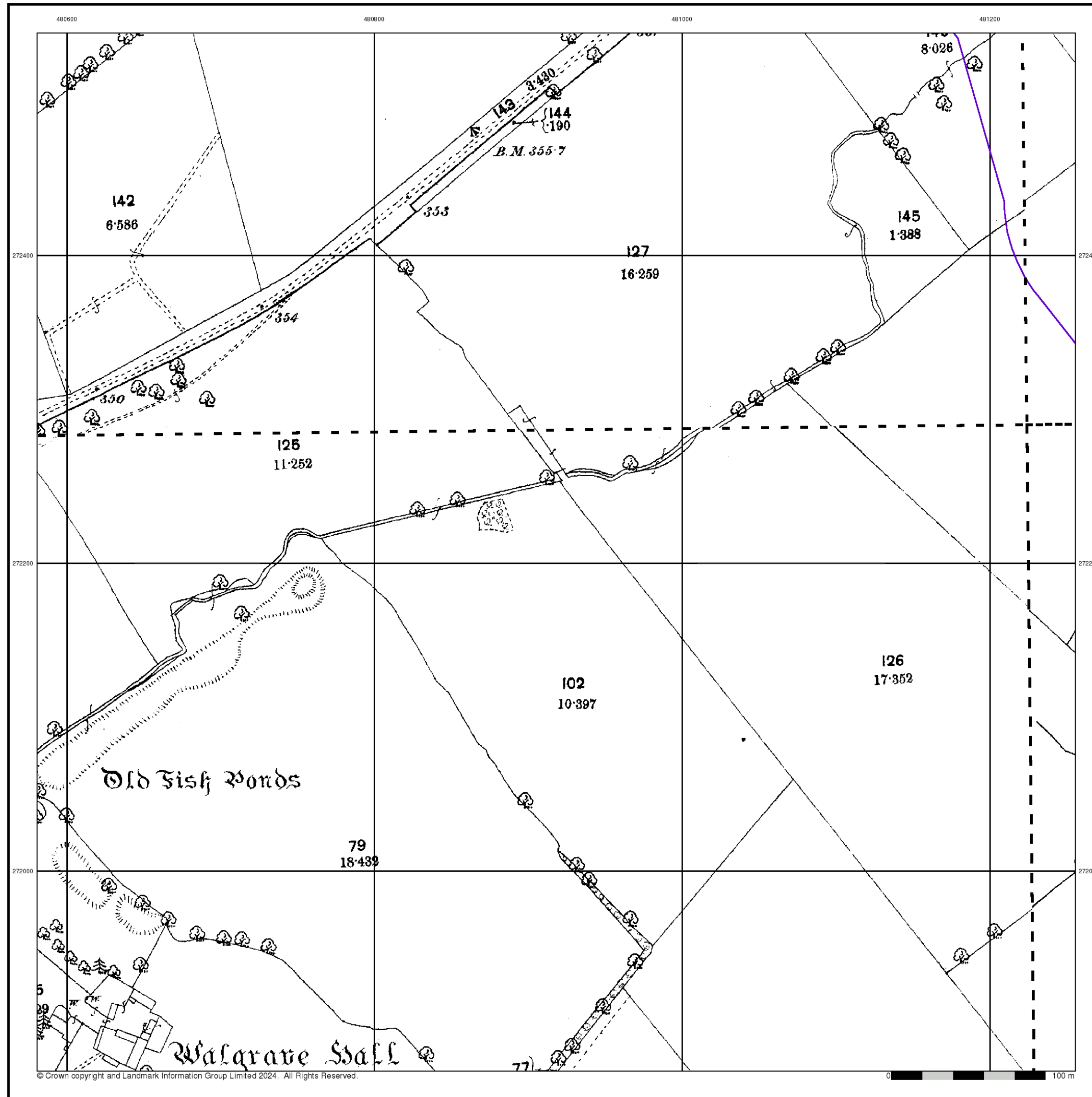

## Northamptonshire

### Published 1885

### Source map scale - 1:2,500

The historical maps shown were reproduced from maps predominantly held at the scale adopted for England, Wales and Scotland in the 1840's. In 1854 the 1:2,500 scale was adopted for mapping urban areas and by 1896 it covered the whole of what were considered to be the cultivated parts of Great Britain. The published date given below is often some years later than the surveyed date. Before 1938, all OS maps were based on the Cassini Projection, with independent surveys of a single county or group of counties, giving rise to significant inaccuracies in outlying areas.

### Map Name(s) and Date(s)

031_11 1885 1:2,500	031_12 1885 1:2,500
031_15 1885 1:2,500	031_16 1885 1:2,500

### Historical Map - Segment G6

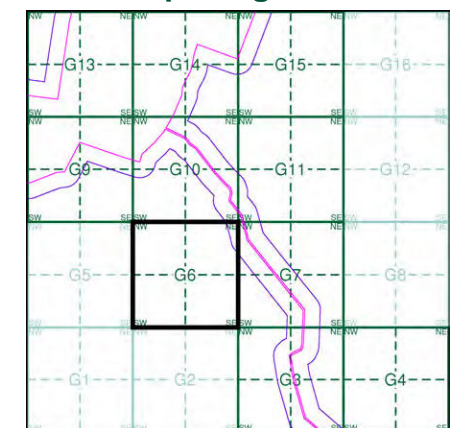

### Order Details

Order Number: 331731401\_1\_1  
Customer Ref: 93791.580478  
National Grid Reference: 481250, 272570  
Slice: G  
Site Area (Ha): 245.49  
Search Buffer (m): 100

### Site Details

Grendon Solar Scheme



Tel: 0844 844 9952  
Fax: 0844 844 9951  
Web: [www.envirocheck.co.uk](http://www.envirocheck.co.uk)

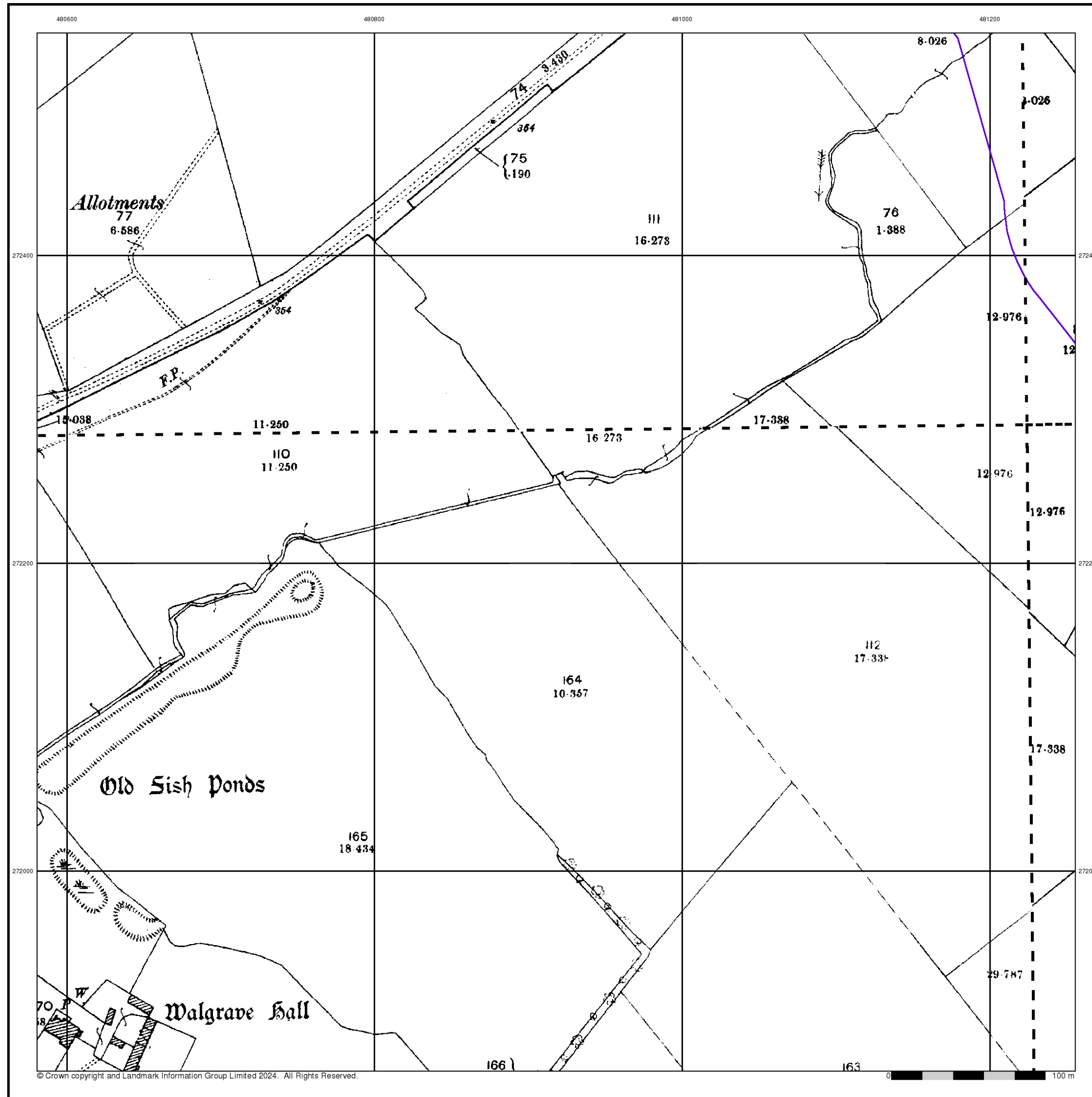

## Northamptonshire

Published 1900

Source map scale - 1:2,500

The historical maps shown were reproduced from maps predominantly held at the scale adopted for England, Wales and Scotland in the 1840's. In 1854 the 1:2,500 scale was adopted for mapping urban areas and by 1896 it covered the whole of what were considered to be the cultivated parts of Great Britain. The published date given below is often some years later than the surveyed date. Before 1938, all OS maps were based on the Cassini Projection, with independent surveys of a single county or group of counties, giving rise to significant inaccuracies in outlying areas.

### Map Name(s) and Date(s)

031_11 1900 1:2,500	031_12 1900 1:2,500
031_15 1900 1:2,500	031_16 1900 1:2,500

### Historical Map - Segment G6

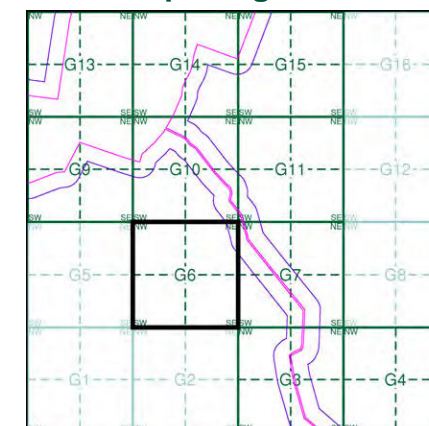

### Order Details

Order Number: 331731401\_1\_1  
Customer Ref: 93791.580478  
National Grid Reference: 481250, 272570  
Slice: G  
Site Area (Ha): 245.49  
Search Buffer (m): 100

### Site Details

Grendon Solar Scheme



Tel: 0844 844 9952  
Fax: 0844 844 9951  
Web: www.envirocheck.co.uk

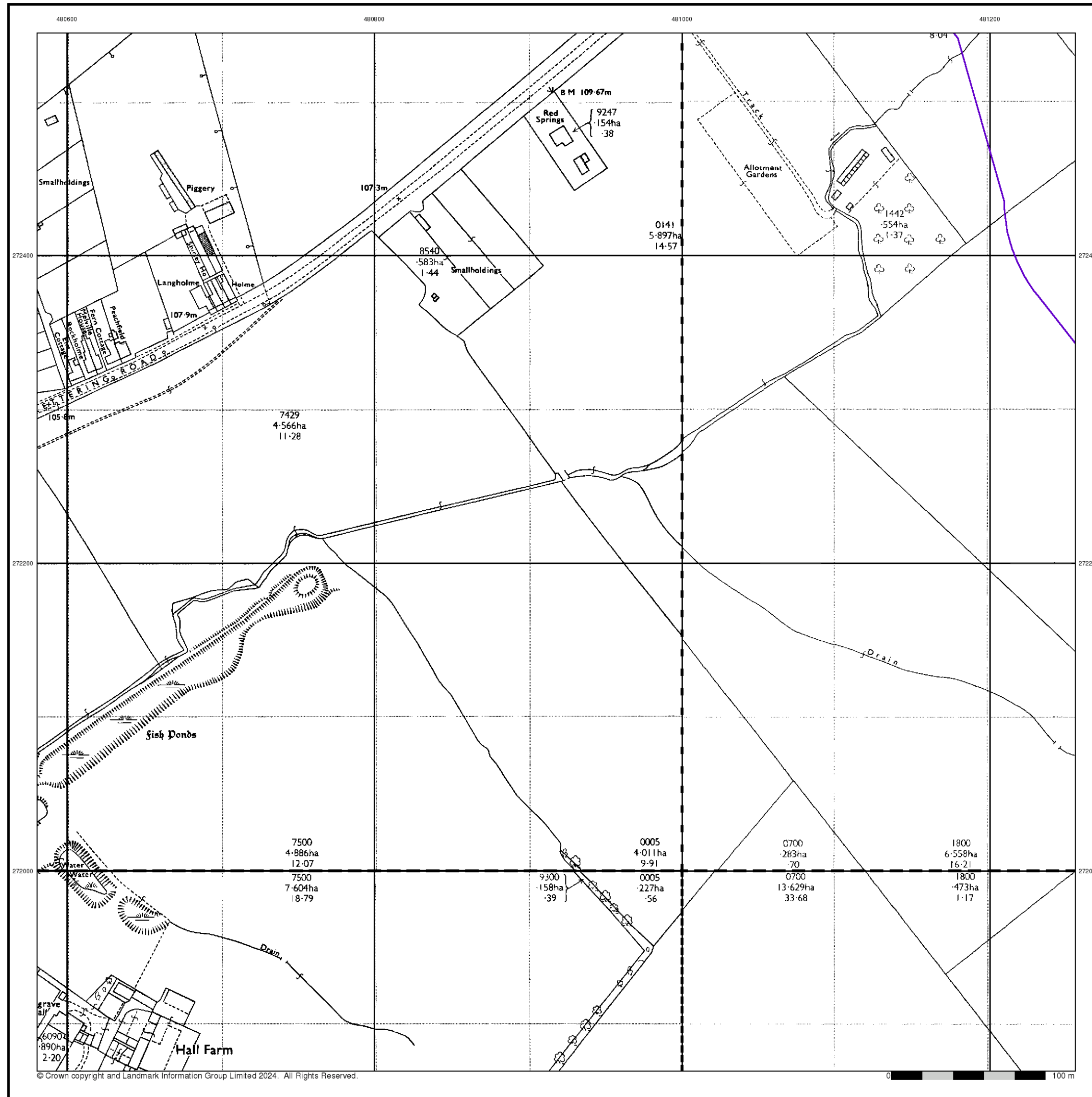

© Crown copyright and Landmark Information Group Limited 2024. All Rights Reserved.



## Ordnance Survey Plan

### Published 1972

### Source map scale - 1:2,500

The historical maps shown were reproduced from maps predominantly held at the scale adopted for England, Wales and Scotland in the 1840's. In 1854 the 1:2,500 scale was adopted for mapping urban areas and by 1896 it covered the whole of what were considered to be the cultivated parts of Great Britain. The published date given below is often some years later than the surveyed date. Before 1938, all OS maps were based on the Cassini Projection, with independent surveys of a single county or group of counties, giving rise to significant inaccuracies in outlying areas.

### Map Name(s) and Date(s)

SP8072 1972 12,500	SP8172 1972 12,500
SP8071 1972 12,500	SP8171 1972 12,500

### Historical Map - Segment G6

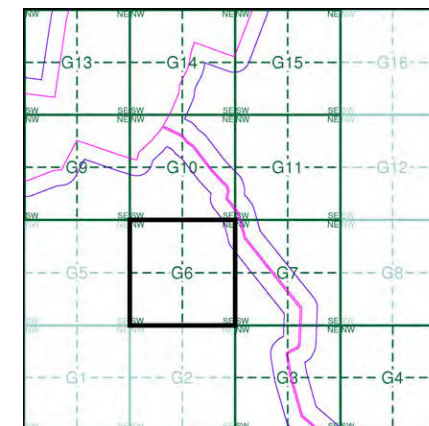

### Order Details

Order Number: 331731401\_1\_1  
Customer Ref: 93791.580478  
National Grid Reference: 481250, 272570  
Slice: G  
Site Area (Ha): 245.49  
Search Buffer (m): 100

### Site Details

Grendon Solar Scheme



Tel: 0844 844 9952  
Fax: 0844 844 9951  
Web: [www.envirocheck.co.uk](http://www.envirocheck.co.uk)



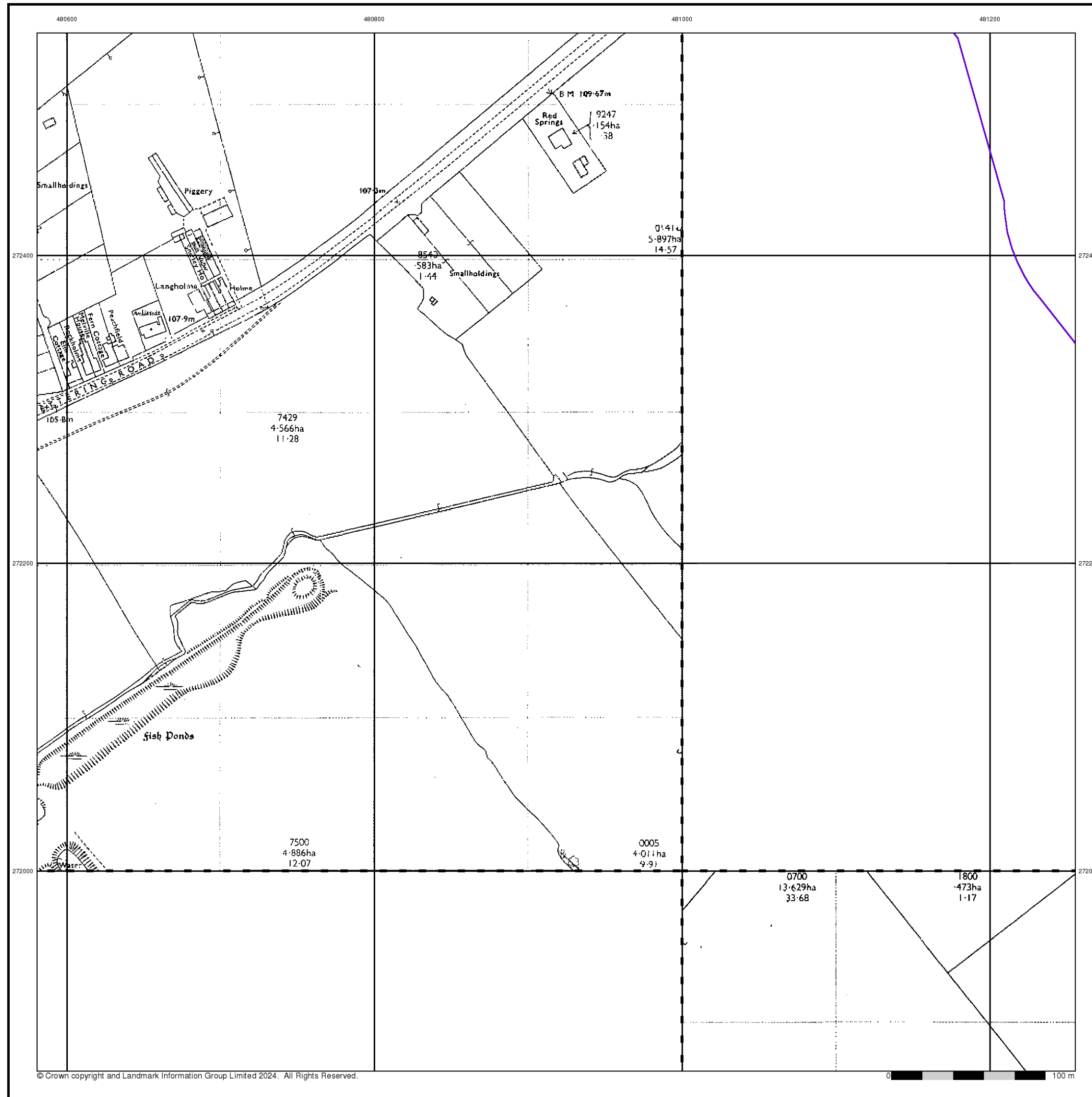

## Additional SIMs

Published 1988 - 1992

Source map scale - 1:2,500

The SIM cards (Ordnance Survey's 'Survey of Information on Microfilm') are further, minor editions of mapping which were produced and published in between the main editions as an area was updated. They date from 1947 to 1994, and contain detailed information on buildings, roads and land-use. These maps were produced at both 1:2,500 and 1:1,250 scales.

## Map Name(s) and Date(s)

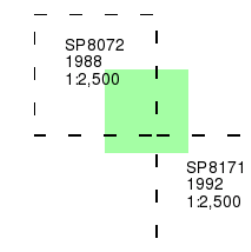

## Historical Map - Segment G6

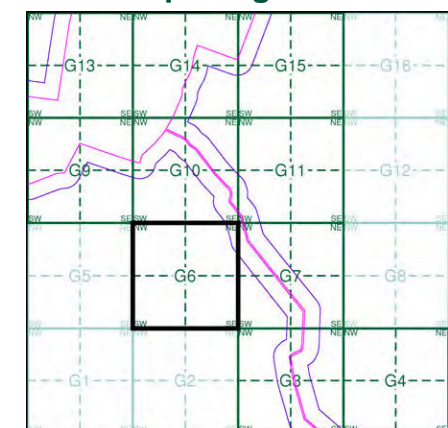

## Order Details

Order Number: 331731401\_1\_1  
Customer Ref: 93791.580478  
National Grid Reference: 481250, 272570  
Slice: G  
Site Area (Ha): 245.49  
Search Buffer (m): 100

## Site Details

Grendon Solar Scheme



Tel: 0844 844 9952  
Fax: 0844 844 9951  
Web: www.envirocheck.co.uk



Large-Scale National Grid Data

Published 1993

Source map scale - 1:2,500

'Large Scale National Grid Data' superseded SIM cards (Ordnance Survey's 'Survey of Information on Microfilm') in 1992, and continued to be produced until 1999. These maps were the fore-runners of digital mapping and so provide detailed information on houses and roads, but tend to show less topographic features such as vegetation. These maps were produced at both 1:2,500 and 1:1,250 scales.

Map Name(s) and Date(s)

SP8072 1993 12,500	SP8172 1993 12,500
SP8071 1993 12,500	SP8171 1993 12,500

Historical Map - Segment G6

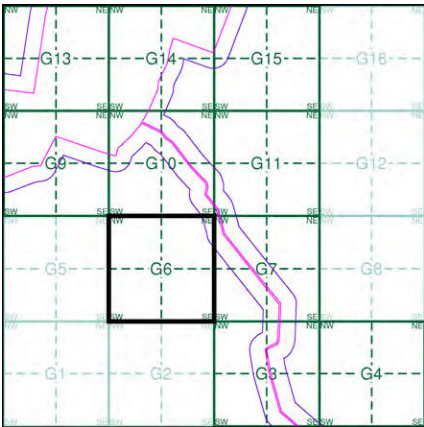

Order Details

Order Number: 331731401\_1\_1  
Customer Ref: 93791.580478  
National Grid Reference: 481250, 272570  
Slice: G  
Site Area (Ha): 245.49  
Search Buffer (m): 100

Site Details

Grendon Solar Scheme



Tel: 0844 844 9952  
Fax: 0844 844 9951  
Web: www.envirocheck.co.uk



## Large-Scale National Grid Data

### Published 1994

### Source map scale - 1:2,500

'Large Scale National Grid Data' superseded SIM cards (Ordnance Survey's 'Survey of Information on Microfilm') in 1992, and continued to be produced until 1999. These maps were the fore-runners of digital mapping and so provide detailed information on houses and roads, but tend to show less topographic features such as vegetation. These maps were produced at both 1:2,500 and 1:1,250 scales.

### Map Name(s) and Date(s)

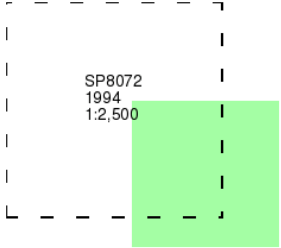

### Historical Map - Segment G6

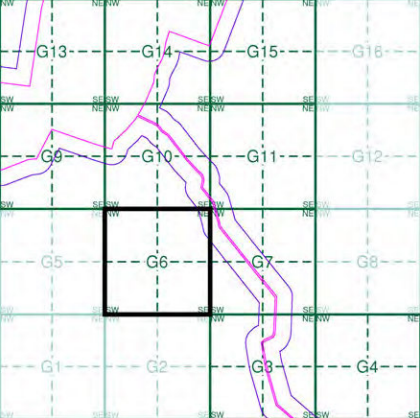

### Order Details

Order Number: 331731401\_1\_1  
Customer Ref: 93791.580478  
National Grid Reference: 481250, 272570  
Slice: G  
Site Area (Ha): 245.49  
Search Buffer (m): 100

### Site Details

Grendon Solar Scheme



Tel: 0844 844 9952  
Fax: 0844 844 9951  
Web: [www.envirocheck.co.uk](http://www.envirocheck.co.uk)



# Historical Mapping Legends

## Ordnance Survey County Series and Ordnance Survey Plan 1:2,500



## Ordnance Survey Plan, Additional SIMs and Supply of Unpublished Survey Information 1:2,500 and 1:1,250



## Large-Scale National Grid Data 1:2,500 and 1:1,250

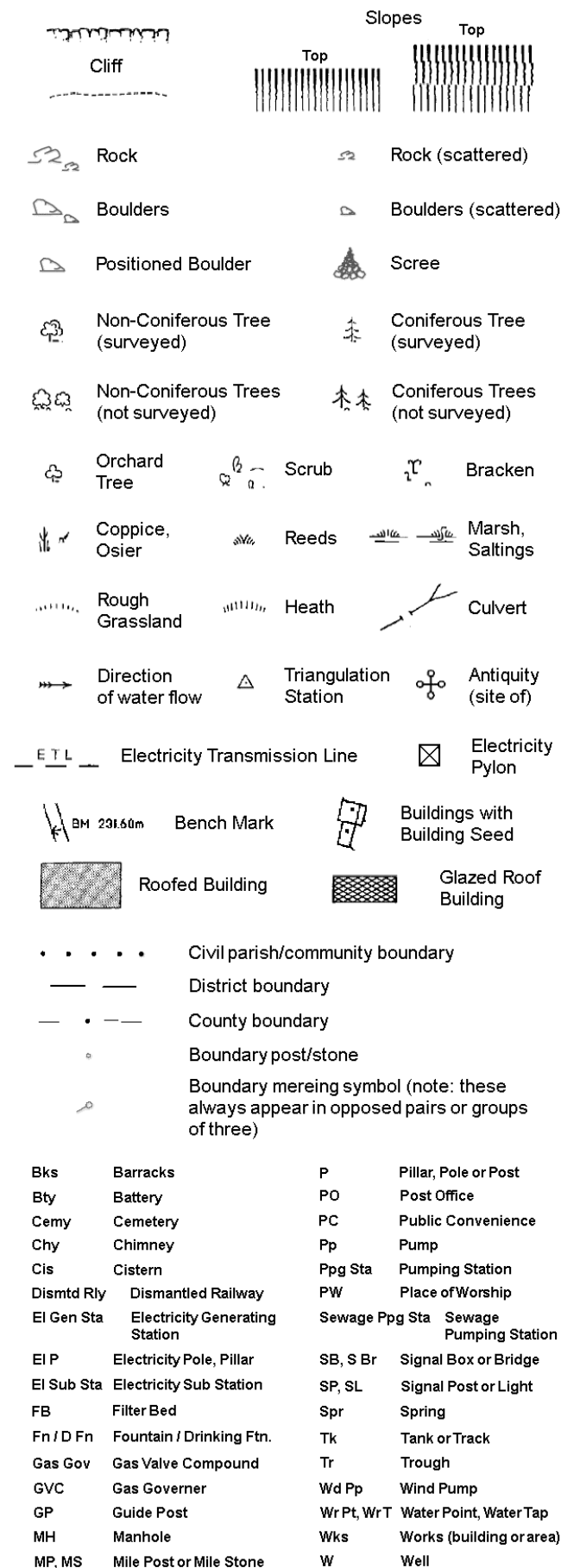

## Historical Mapping & Photography included:

Mapping Type	Scale	Date	Pg
Northamptonshire	1:2,500	1885	2
Northamptonshire	1:2,500	1900	3
Ordnance Survey Plan	1:2,500	1972	4
Additional SIMs	1:2,500	1992	5
Large-Scale National Grid Data	1:2,500	1993	6

## Historical Map - Segment G7

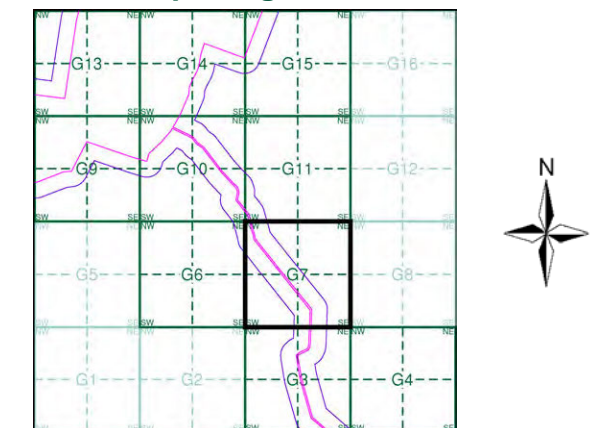

## Order Details

Order Number: 331731401\_1\_1  
Customer Ref: 93791.580478  
National Grid Reference: 481250, 272570  
Slice: G  
Site Area (Ha): 245.49  
Search Buffer (m): 100

## Site Details

Grendon Solar Scheme

## Northamptonshire

Published 1885

Source map scale - 1:2,500

The historical maps shown were reproduced from maps predominantly held at the scale adopted for England, Wales and Scotland in the 1840's. In 1854 the 1:2,500 scale was adopted for mapping urban areas and by 1896 it covered the whole of what were considered to be the cultivated parts of Great Britain. The published date given below is often some years later than the surveyed date. Before 1938, all OS maps were based on the Cassini Projection, with independent surveys of a single county or group of counties, giving rise to significant inaccuracies in outlying areas.

### Map Name(s) and Date(s)

031_12	1885	1:2,500
031_16	1885	1:2,500

### Historical Map - Segment G7

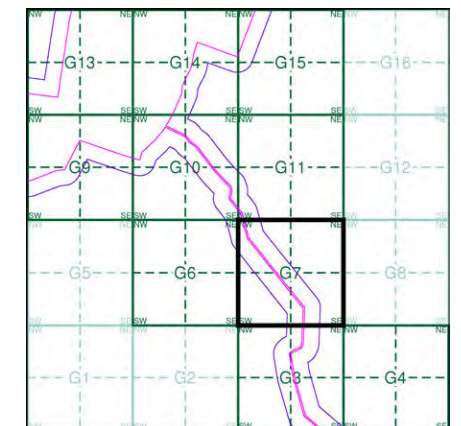

### Order Details

Order Number: 331731401\_1\_1  
 Customer Ref: 93791.580478  
 National Grid Reference: 481250, 272570  
 Slice: G  
 Site Area (Ha): 245.49  
 Search Buffer (m): 100

### Site Details

Grendon Solar Scheme

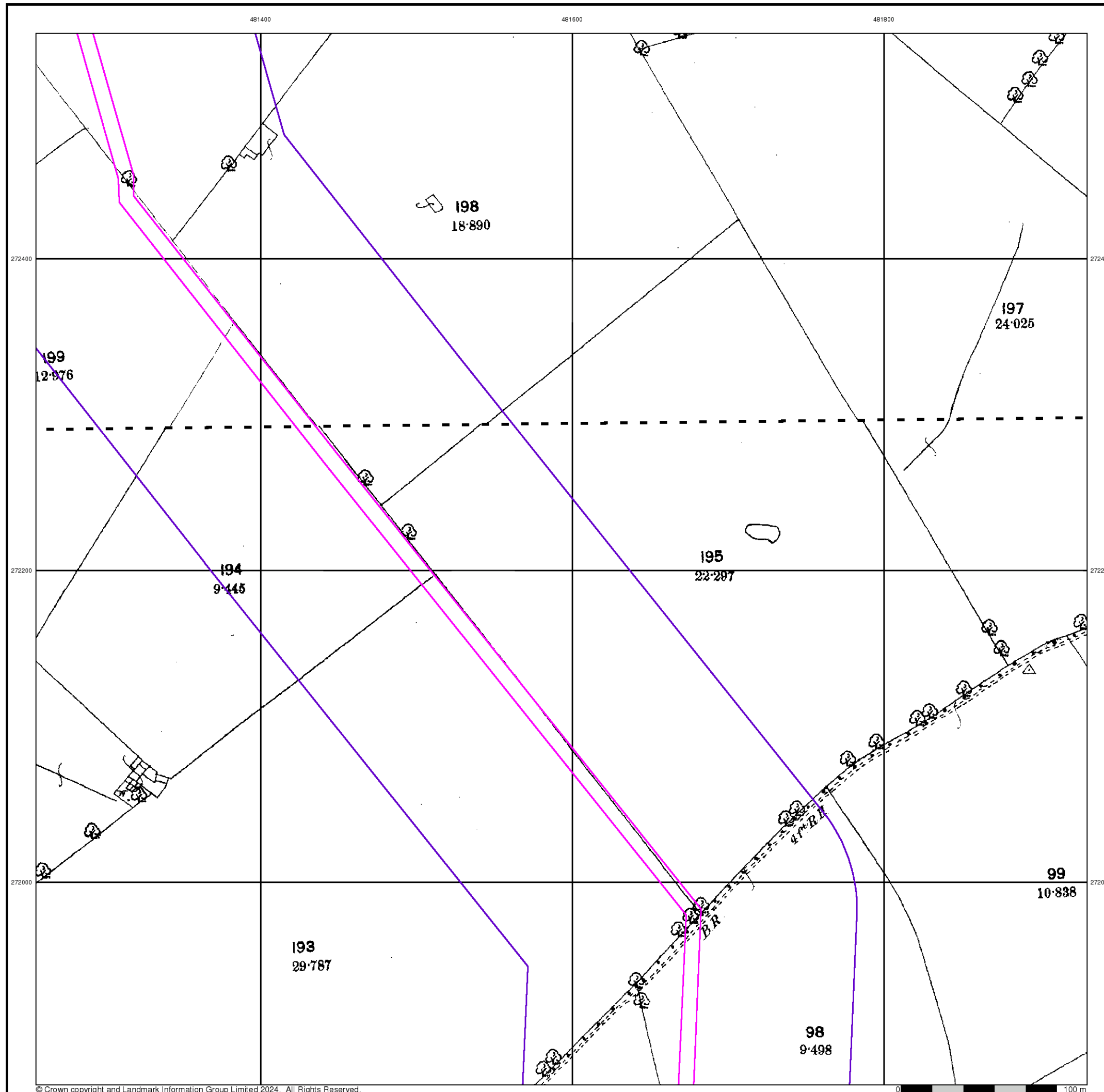

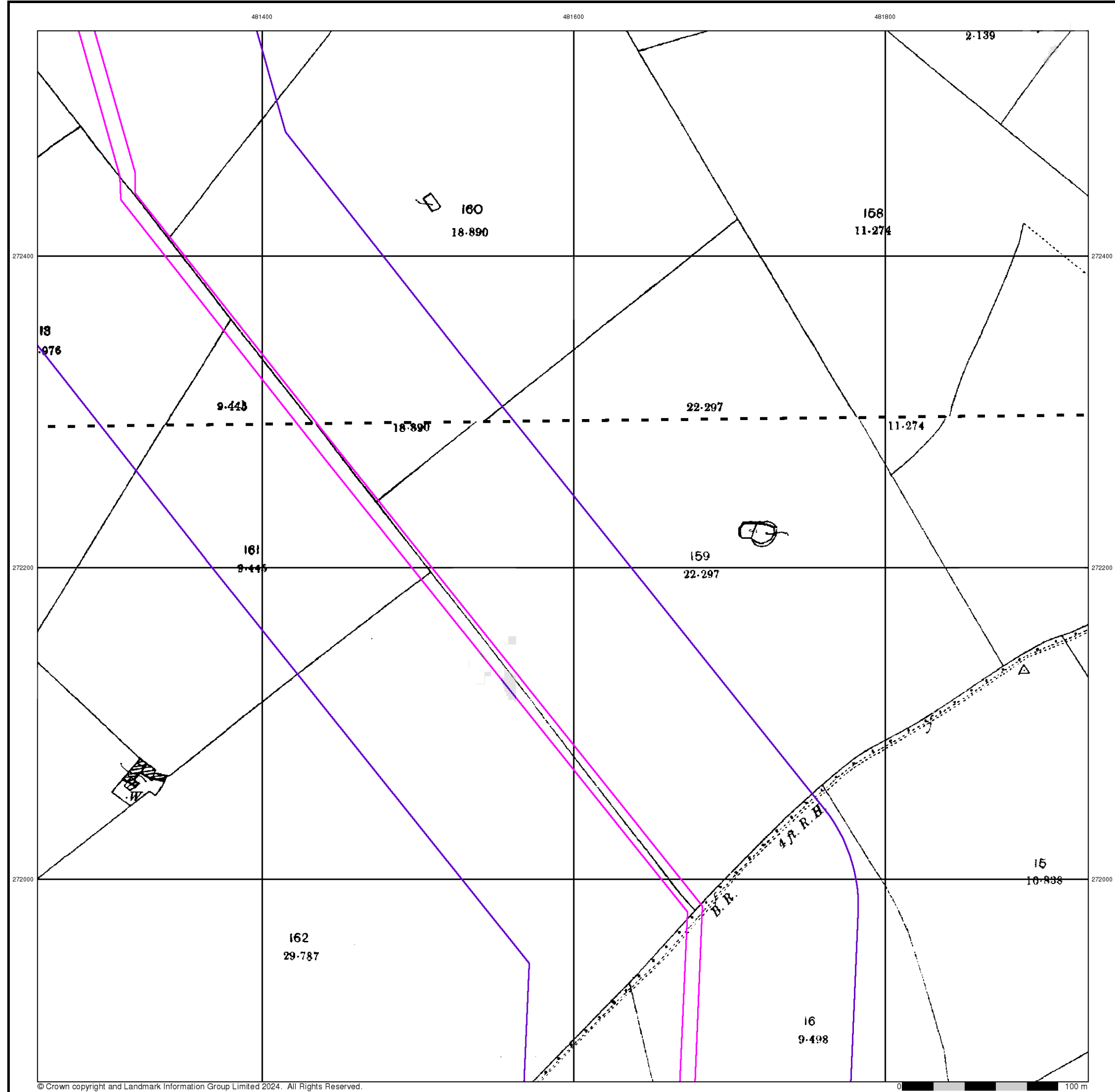

## Northamptonshire

Published 1900

Source map scale - 1:2,500

The historical maps shown were reproduced from maps predominantly held at the scale adopted for England, Wales and Scotland in the 1840's. In 1854 the 1:2,500 scale was adopted for mapping urban areas and by 1896 it covered the whole of what were considered to be the cultivated parts of Great Britain. The published date given below is often some years later than the surveyed date. Before 1938, all OS maps were based on the Cassini Projection, with independent surveys of a single county or group of counties, giving rise to significant inaccuracies in outlying areas.

### Map Name(s) and Date(s)

031_12
1900
1:2,500
031_16
1900
1:2,500

### Historical Map - Segment G7

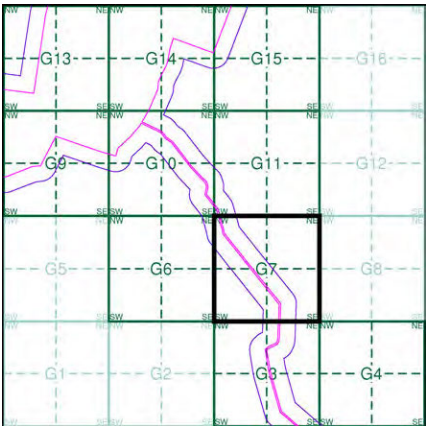

### Order Details

Order Number: 331731401\_1\_1  
Customer Ref: 93791.580478  
National Grid Reference: 481250, 272570  
Slice: G  
Site Area (Ha): 245.49  
Search Buffer (m): 100

### Site Details

Grendon Solar Scheme



Tel: 0844 844 9952  
Fax: 0844 844 9951  
Web: www.envirocheck.co.uk



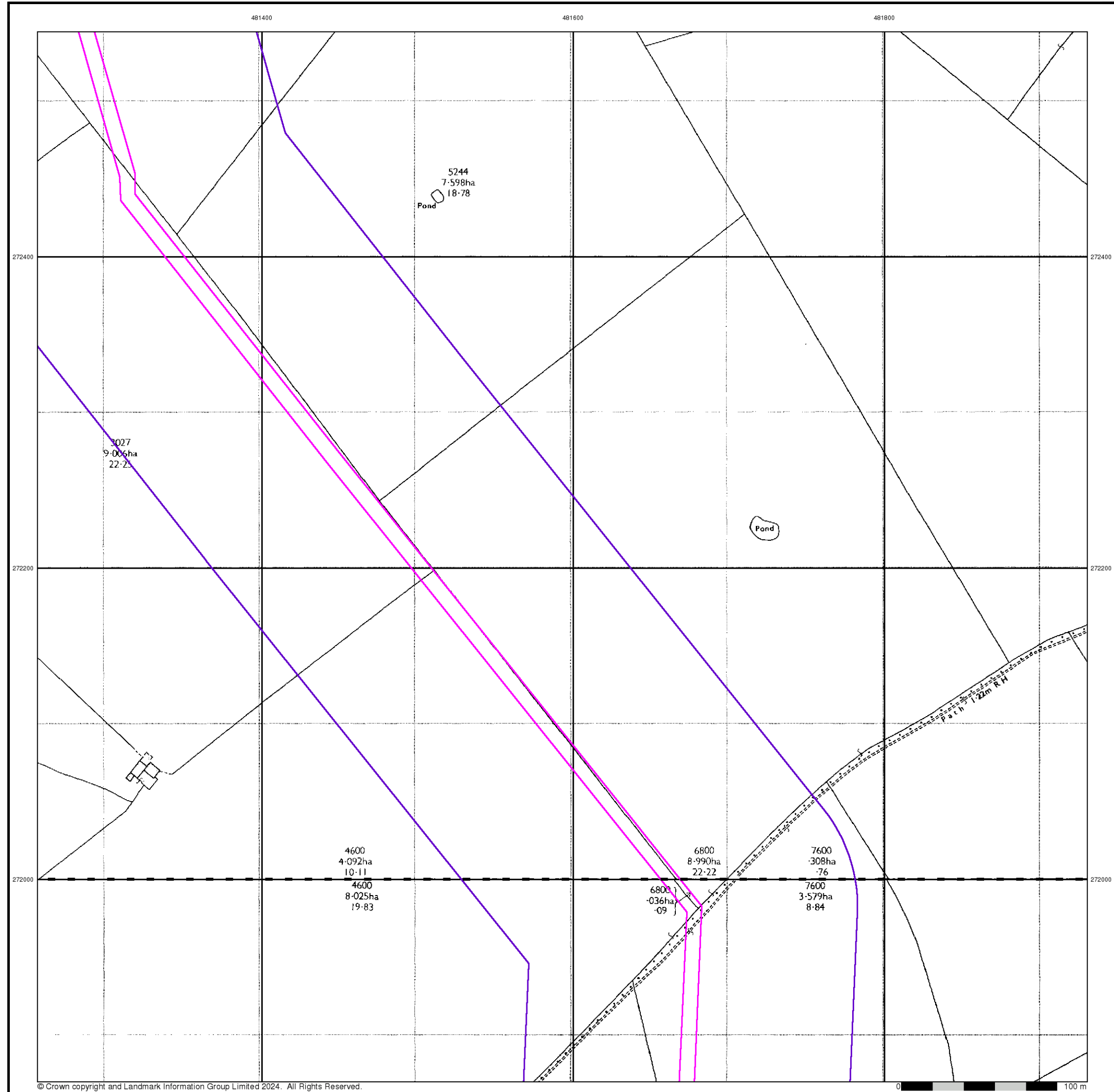

## Ordnance Survey Plan

Published 1972

Source map scale - 1:2,500

The historical maps shown were reproduced from maps predominantly held at the scale adopted for England, Wales and Scotland in the 1840's. In 1854 the 1:2,500 scale was adopted for mapping urban areas and by 1896 it covered the whole of what were considered to be the cultivated parts of Great Britain. The published date given below is often some years later than the surveyed date. Before 1938, all OS maps were based on the Cassini Projection, with independent surveys of a single county or group of counties, giving rise to significant inaccuracies in outlying areas.

### Map Name(s) and Date(s)

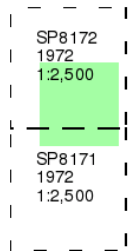

### Historical Map - Segment G7

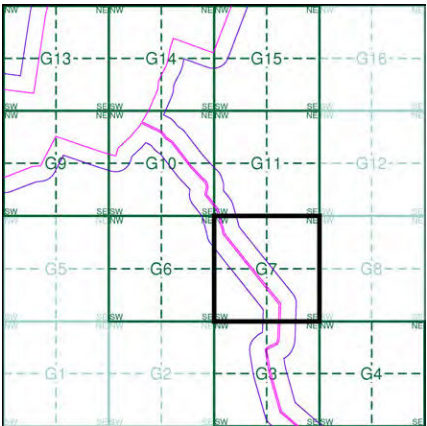

### Order Details

Order Number: 331731401\_1\_1  
Customer Ref: 93791.580478  
National Grid Reference: 481250, 272570  
Slice: G  
Site Area (Ha): 245.49  
Search Buffer (m): 100

### Site Details

Grendon Solar Scheme



Tel: 0844 844 9952  
Fax: 0844 844 9951  
Web: [www.envirocheck.co.uk](http://www.envirocheck.co.uk)

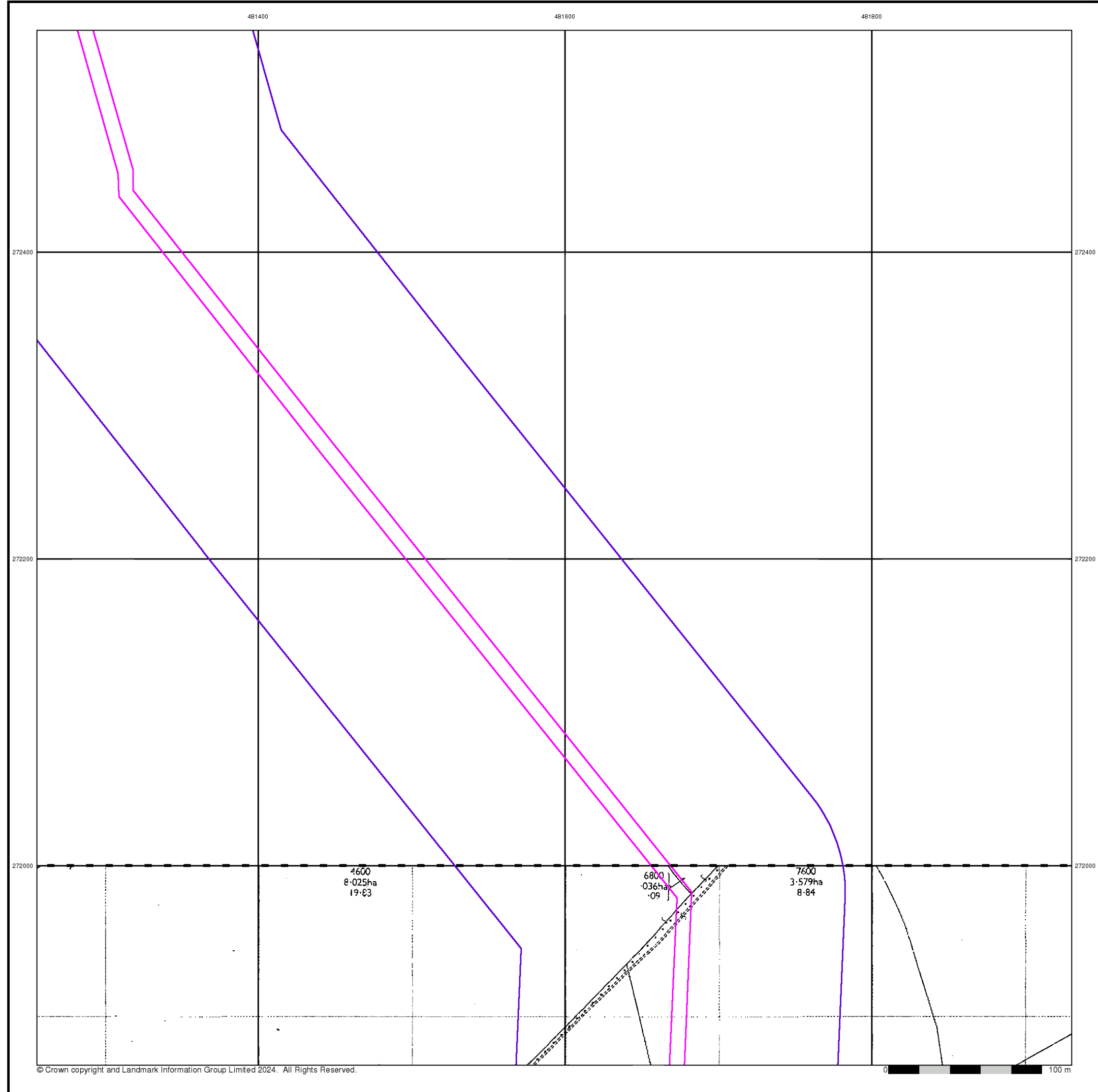

**Additional SIMs**  
**Published 1992**  
**Source map scale - 1:2,500**

The SIM cards (Ordnance Survey's 'Survey of Information on Microfilm') are further, minor editions of mapping which were produced and published in between the main editions as an area was updated. They date from 1947 to 1994, and contain detailed information on buildings, roads and land-use. These maps were produced at both 1:2,500 and 1:1,250 scales.

**Map Name(s) and Date(s)**

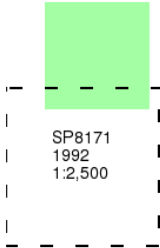

**Historical Map - Segment G7**

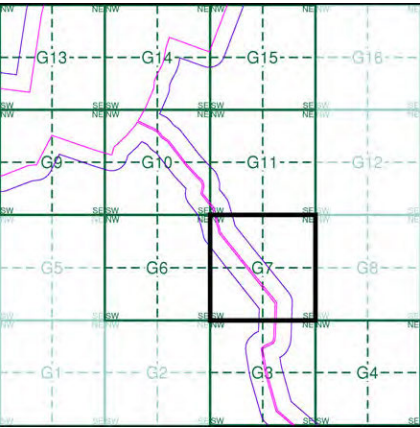

**Order Details**

Order Number:	331731401_1_1
Customer Ref:	93791.580478
National Grid Reference:	481250, 272570
Slice:	G
Site Area (Ha):	245.49
Search Buffer (m):	100

**Site Details**  
Grendon Solar Scheme

<b>Landmark</b> INFORMATION GROUP	Tel:	0844 844 9952
	Fax:	0844 844 9951
	Web:	<a href="http://www.envirocheck.co.uk">www.envirocheck.co.uk</a>

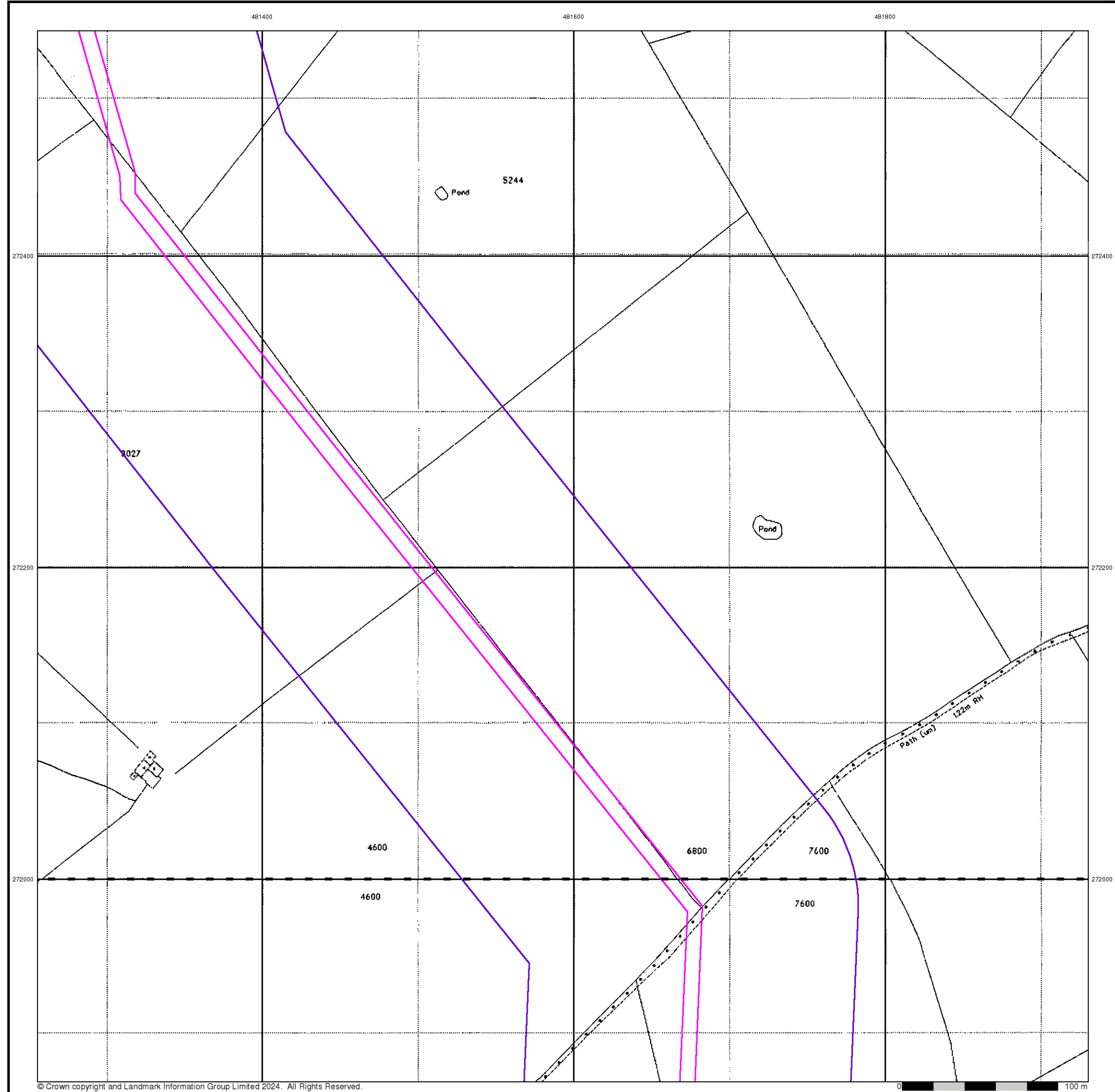

## Large-Scale National Grid Data

Published 1993

Source map scale - 1:2,500

'Large Scale National Grid Data' superseded SIM cards (Ordnance Survey's 'Survey of Information on Microfilm') in 1992, and continued to be produced until 1999. These maps were the fore-runners of digital mapping and so provide detailed information on houses and roads, but tend to show less topographic features such as vegetation. These maps were produced at both 1:2,500 and 1:1,250 scales.

### Map Name(s) and Date(s)

SP8172	1993	1:2,500
SP8171	1993	1:2,500

### Historical Map - Segment G7

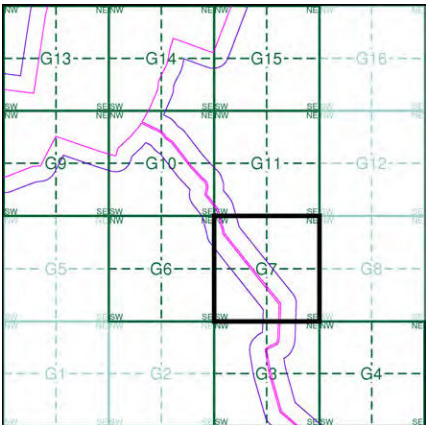

### Order Details

Order Number: 331731401\_1\_1  
Customer Ref: 93791.580478  
National Grid Reference: 481250, 272570  
Slice: G  
Site Area (Ha): 245.49  
Search Buffer (m): 100

### Site Details

Grendon Solar Scheme



Tel: 0844 844 9952  
Fax: 0844 844 9951  
Web: www.envirocheck.co.uk



## Historical Mapping Legends

## Ordnance Survey County Series and Ordnance Survey Plan 1:2,500

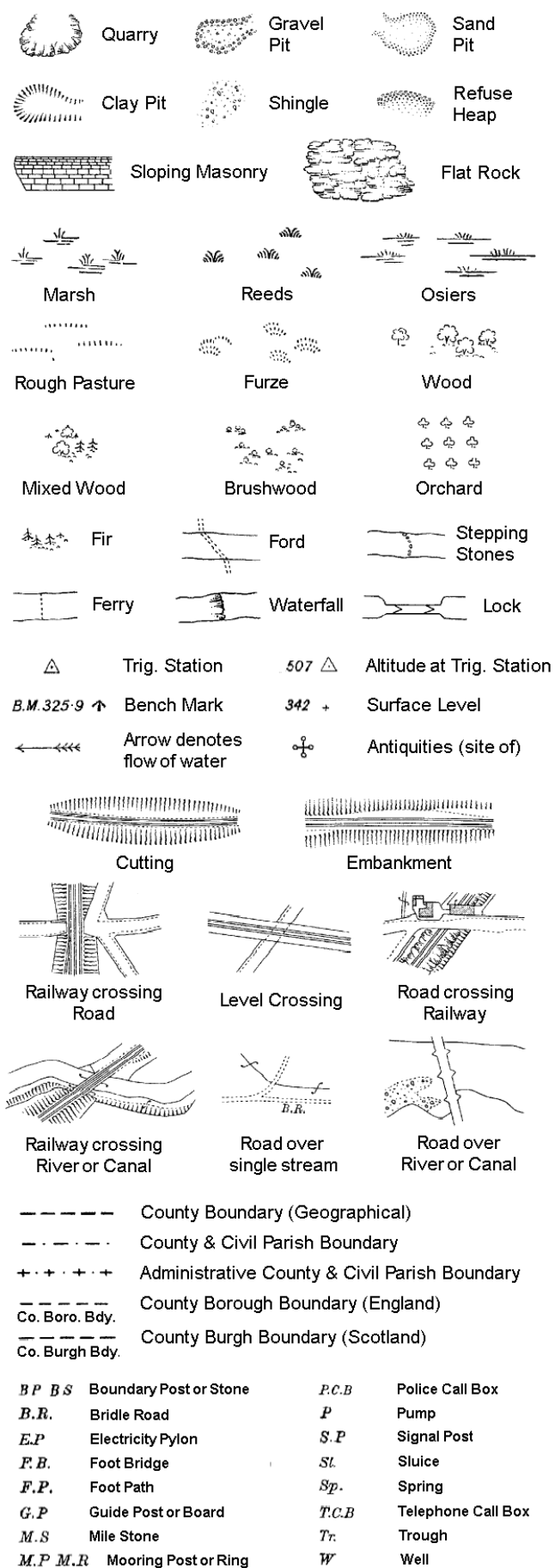

## Ordinance Survey Plan, Additional SIMs and Supply of Unpublished Survey Information 1:2,500 and 1:1,250

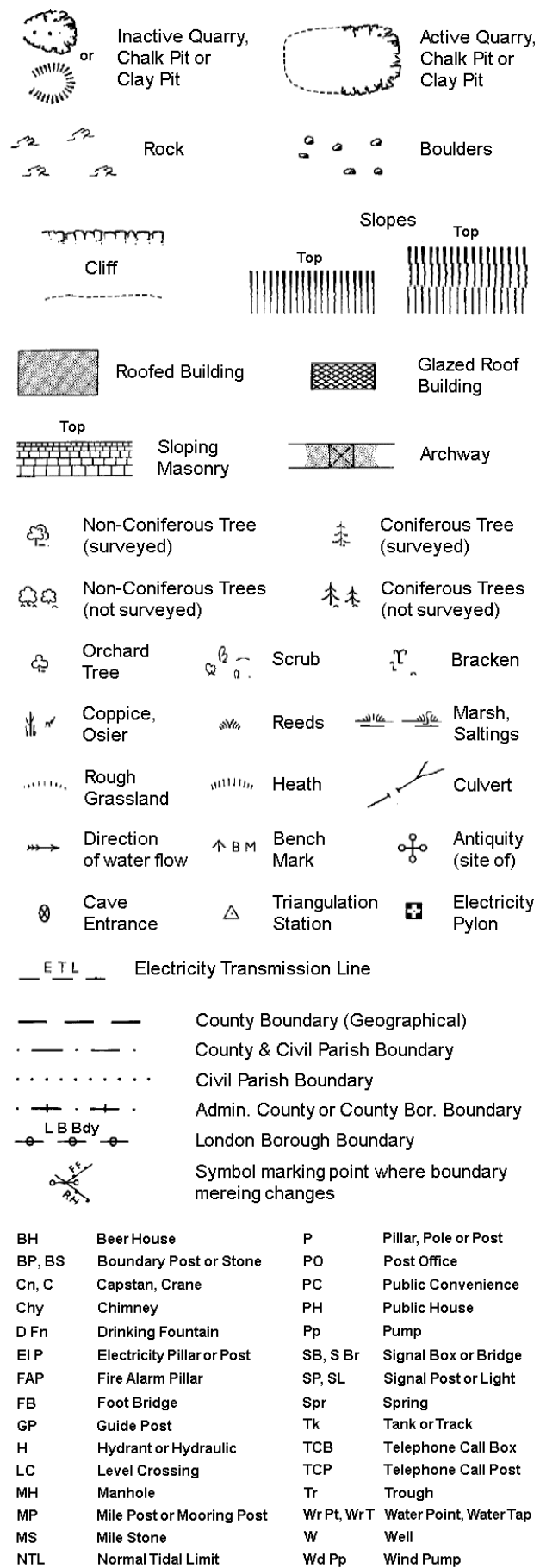

## Large-Scale National Grid Data 1:2,500 and 1:1,250

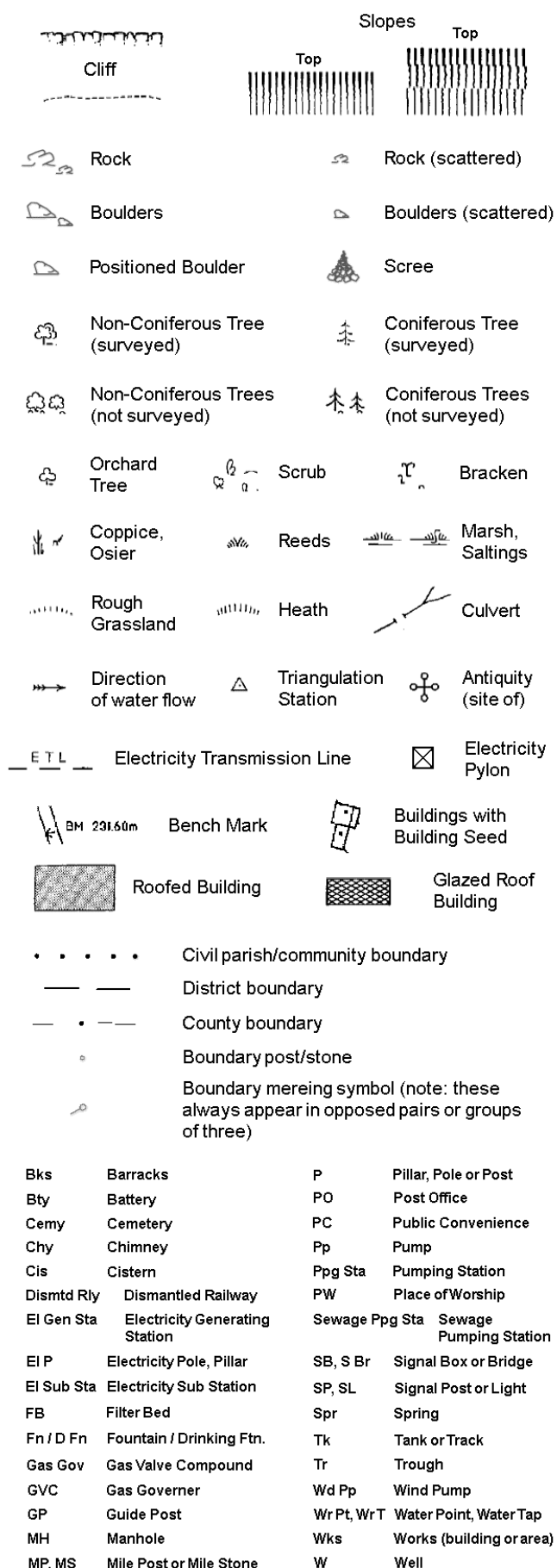

### Historical Mapping & Photography included:

Mapping Type	Scale	Date	Page
Northamptonshire	1:2,500	1885	2
Northamptonshire	1:2,500	1900	3
Ordnance Survey Plan	1:2,500	1972	4
Additional SIMs	1:2,500	1988	5
Large-Scale National Grid Data	1:2,500	1993	6
Large-Scale National Grid Data	1:2,500	1994	7

### Historical Map - Segment G10

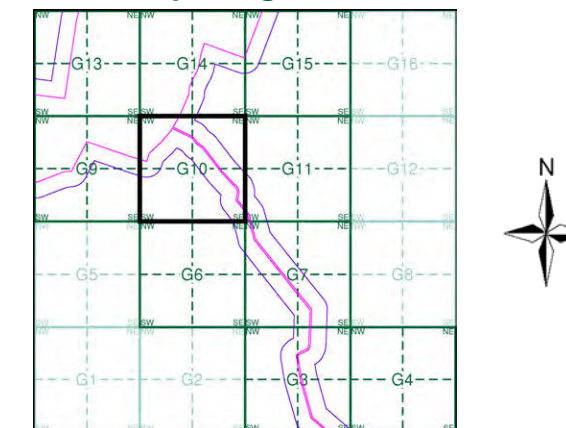

## Order Details

Order Number:	331731401_1_1
Customer Ref:	93791.580478
National Grid Reference:	481250, 272570
Slice:	G
Site Area (Ha):	245.49
Search Buffer (m):	100

## Site Details

### Grendon Solar Scheme

**Landmark**  
INFORMATION GROUP

Tel: 0844 844 9952  
Fax: 0844 844 9951  
Web: [www.envirocheck.co.uk](http://www.envirocheck.co.uk)

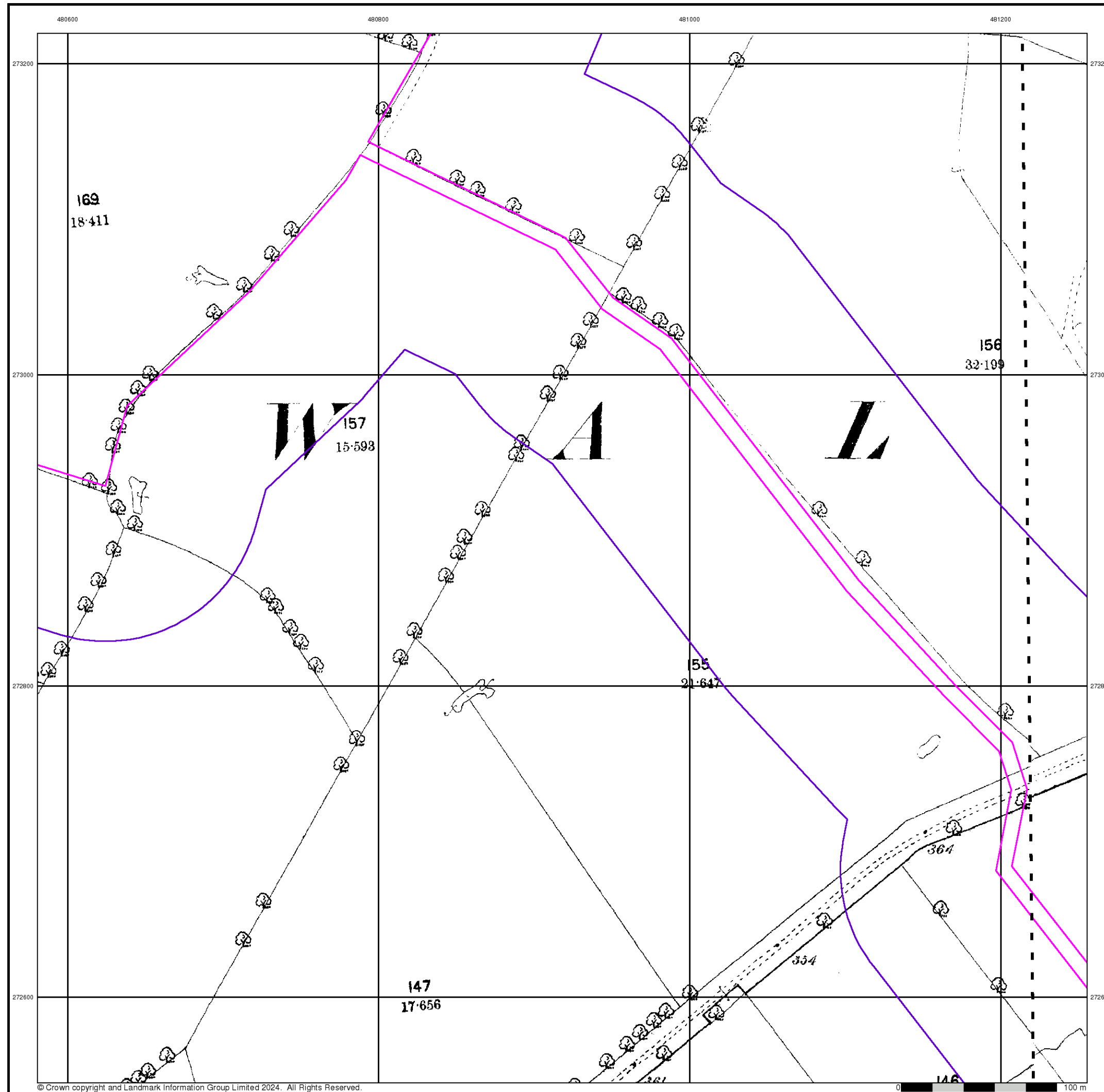

## Northamptonshire

Published 1885

Source map scale - 1:2,500

The historical maps shown were reproduced from maps predominantly held at the scale adopted for England, Wales and Scotland in the 1840's. In 1854 the 1:2,500 scale was adopted for mapping urban areas and by 1896 it covered the whole of what were considered to be the cultivated parts of Great Britain. The published date given below is often some years later than the surveyed date. Before 1938, all OS maps were based on the Cassini Projection, with independent surveys of a single county or group of counties, giving rise to significant inaccuracies in outlying areas.

### Map Name(s) and Date(s)

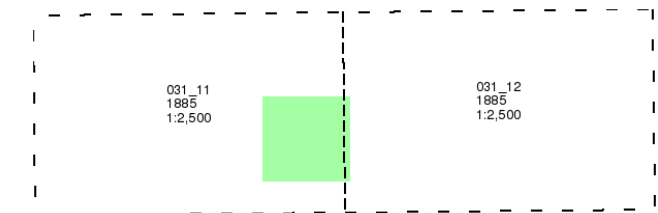

### Historical Map - Segment G10

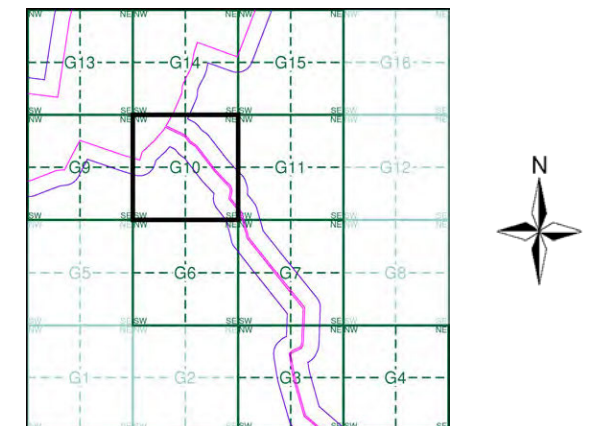

### Order Details

Order Number: 331731401\_1\_1  
Customer Ref: 93791.580478  
National Grid Reference: 481250, 272570  
Slice: G  
Site Area (Ha): 245.49  
Search Buffer (m): 100

### Site Details

Grendon Solar Scheme



Tel: 0844 844 9952  
Fax: 0844 844 9951  
Web: [www.envirocheck.co.uk](http://www.envirocheck.co.uk)

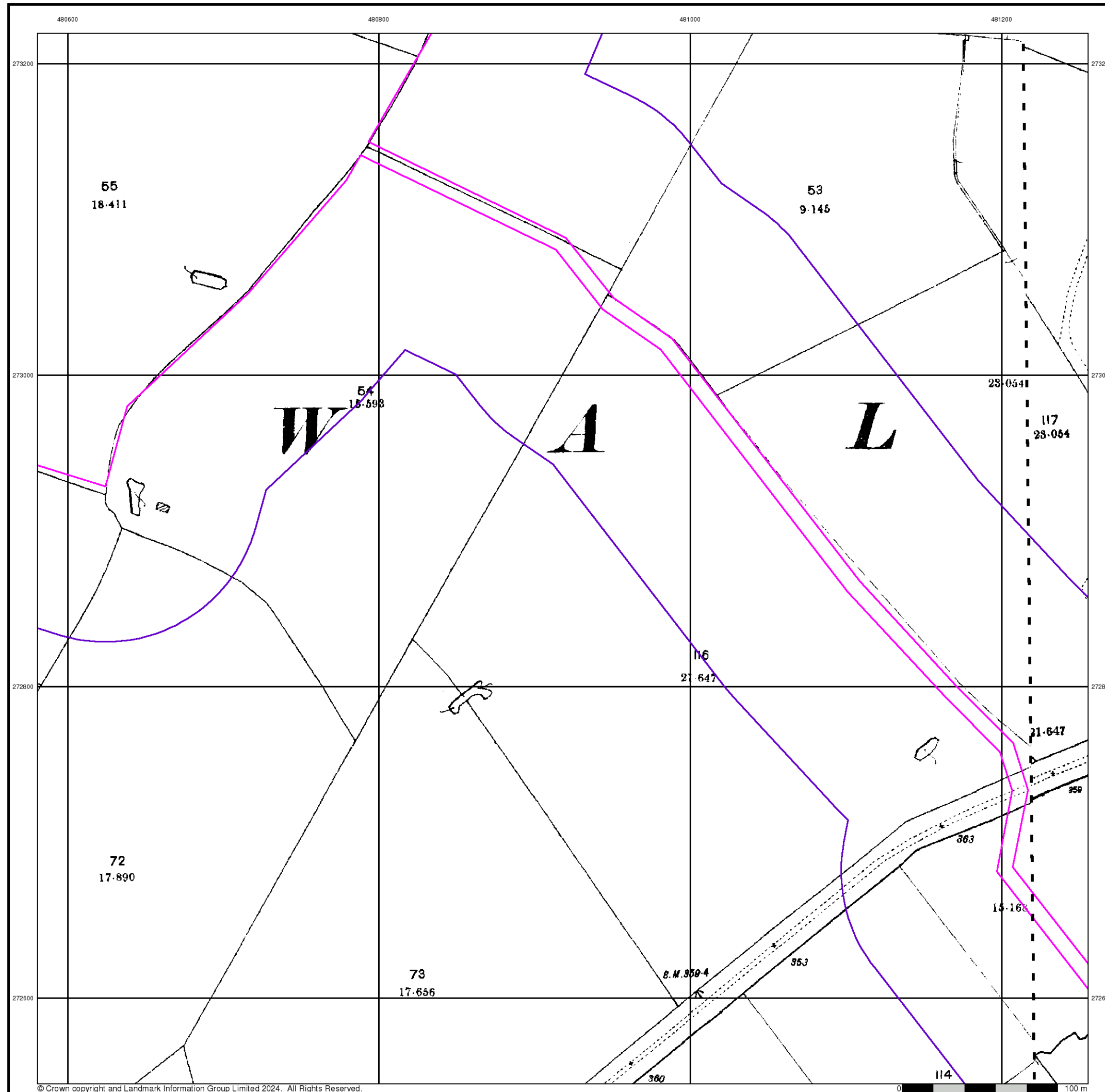



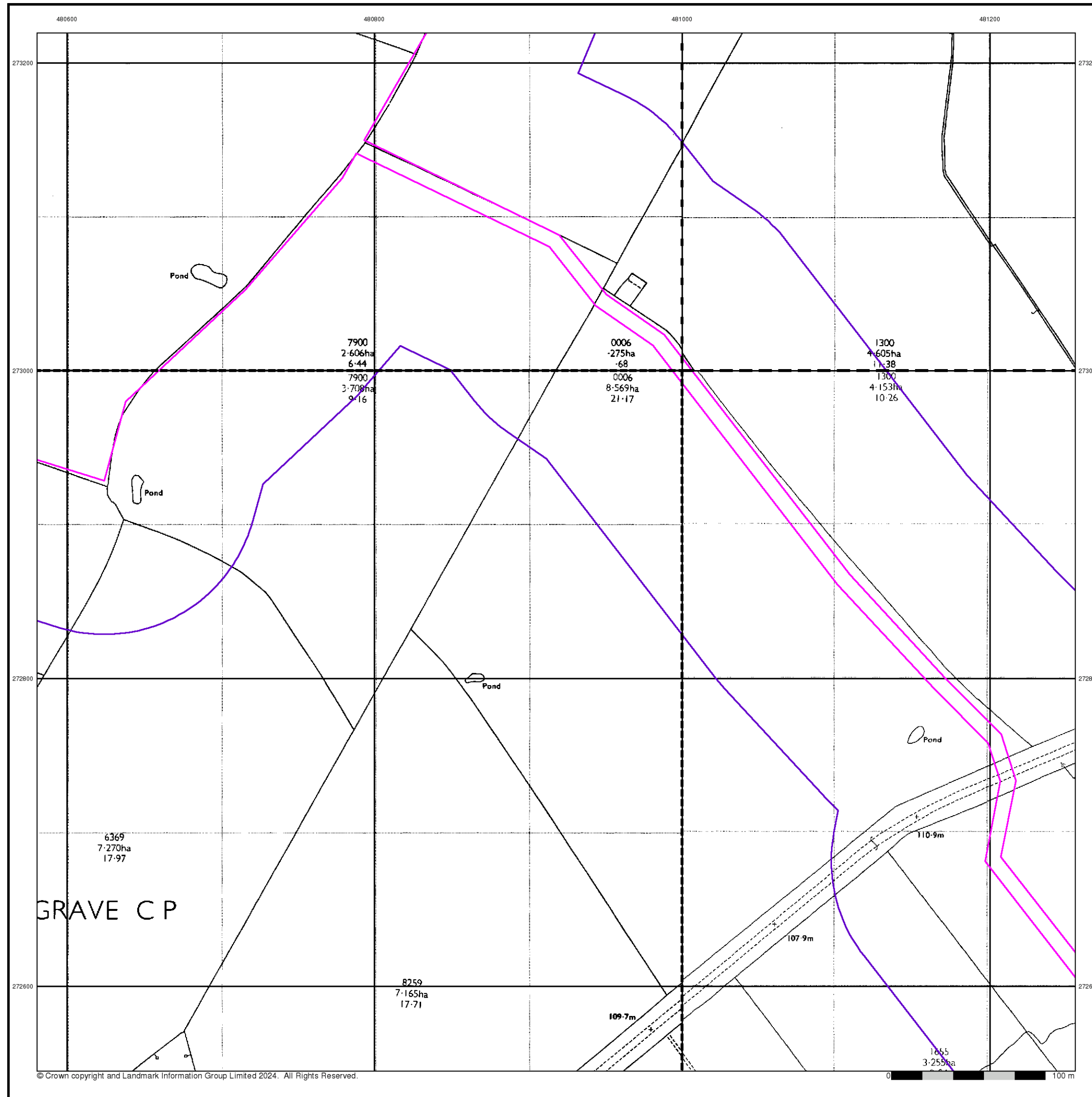

## Ordnance Survey Plan

Published 1972

Source map scale - 1:2,500

The historical maps shown were reproduced from maps predominantly held at the scale adopted for England, Wales and Scotland in the 1840's. In 1854 the 1:2,500 scale was adopted for mapping urban areas and by 1896 it covered the whole of what were considered to be the cultivated parts of Great Britain. The published date given below is often some years later than the surveyed date. Before 1938, all OS maps were based on the Cassini Projection, with independent surveys of a single county or group of counties, giving rise to significant inaccuracies in outlying areas.

### Map Name(s) and Date(s)

SP8073 1972 12,500	SP8173 1972 12,500
SP8072 1972 12,500	SP8172 1972 12,500

### Historical Map - Segment G10

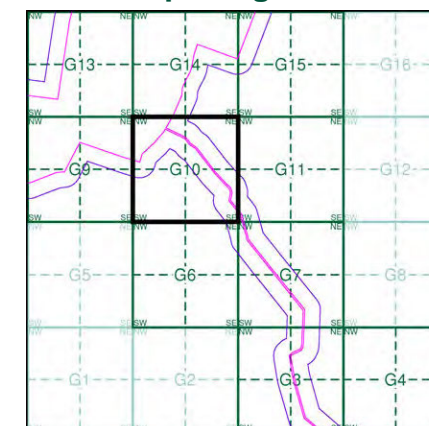

### Order Details

Order Number: 331731401\_1\_1  
Customer Ref: 93791.580478  
National Grid Reference: 481250, 272570  
Slice: G  
Site Area (Ha): 245.49  
Search Buffer (m): 100

### Site Details

Grendon Solar Scheme



Tel: 0844 844 9952  
Fax: 0844 844 9951  
Web: www.envirocheck.co.uk

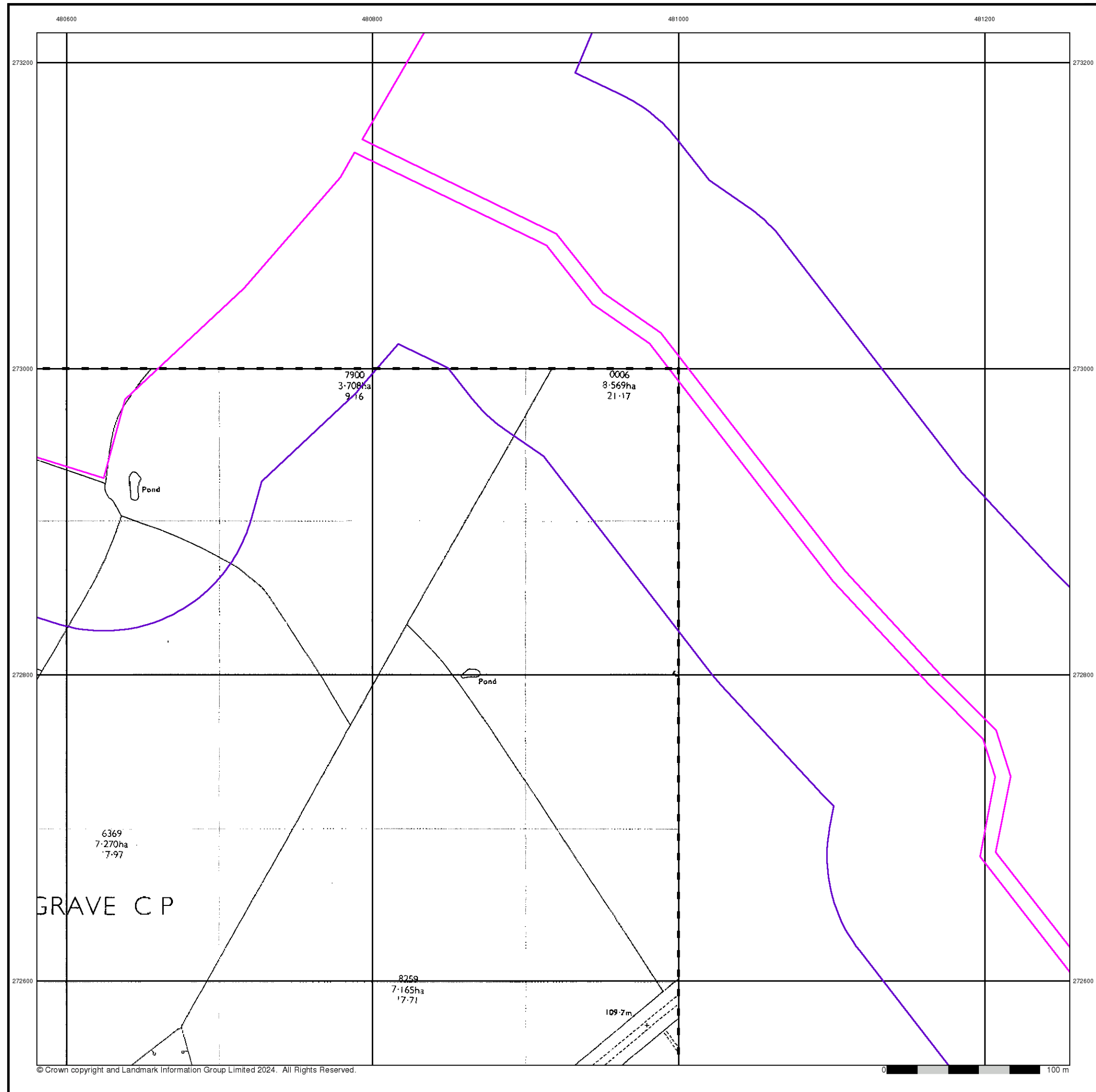

**Additional SIMs**

**Published 1988**

**Source map scale - 1:2,500**

The SIM cards (Ordnance Survey's 'Survey of Information on Microfilm') are further, minor editions of mapping which were produced and published in between the main editions as an area was updated. They date from 1947 to 1994, and contain detailed information on buildings, roads and land-use. These maps were produced at both 1:2,500 and 1:1,250 scales.

**Map Name(s) and Date(s)**

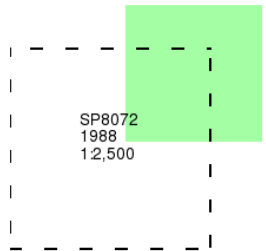

**Historical Map - Segment G10**

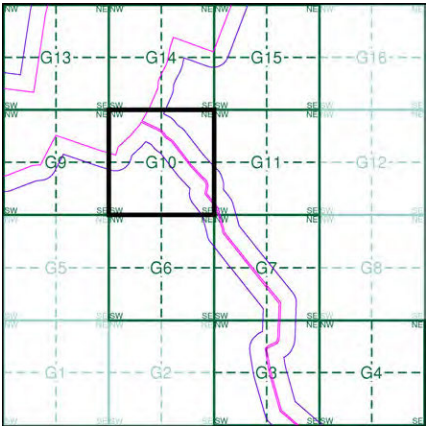

**Order Details**

Order Number: 331731401\_1\_1  
Customer Ref: 93791.580478  
National Grid Reference: 481250, 272570  
Slice: G  
Site Area (Ha): 245.49  
Search Buffer (m): 100

**Site Details**

Grendon Solar Scheme



Tel: 0844 844 9952  
Fax: 0844 844 9951  
Web: [www.envirocheck.co.uk](http://www.envirocheck.co.uk)

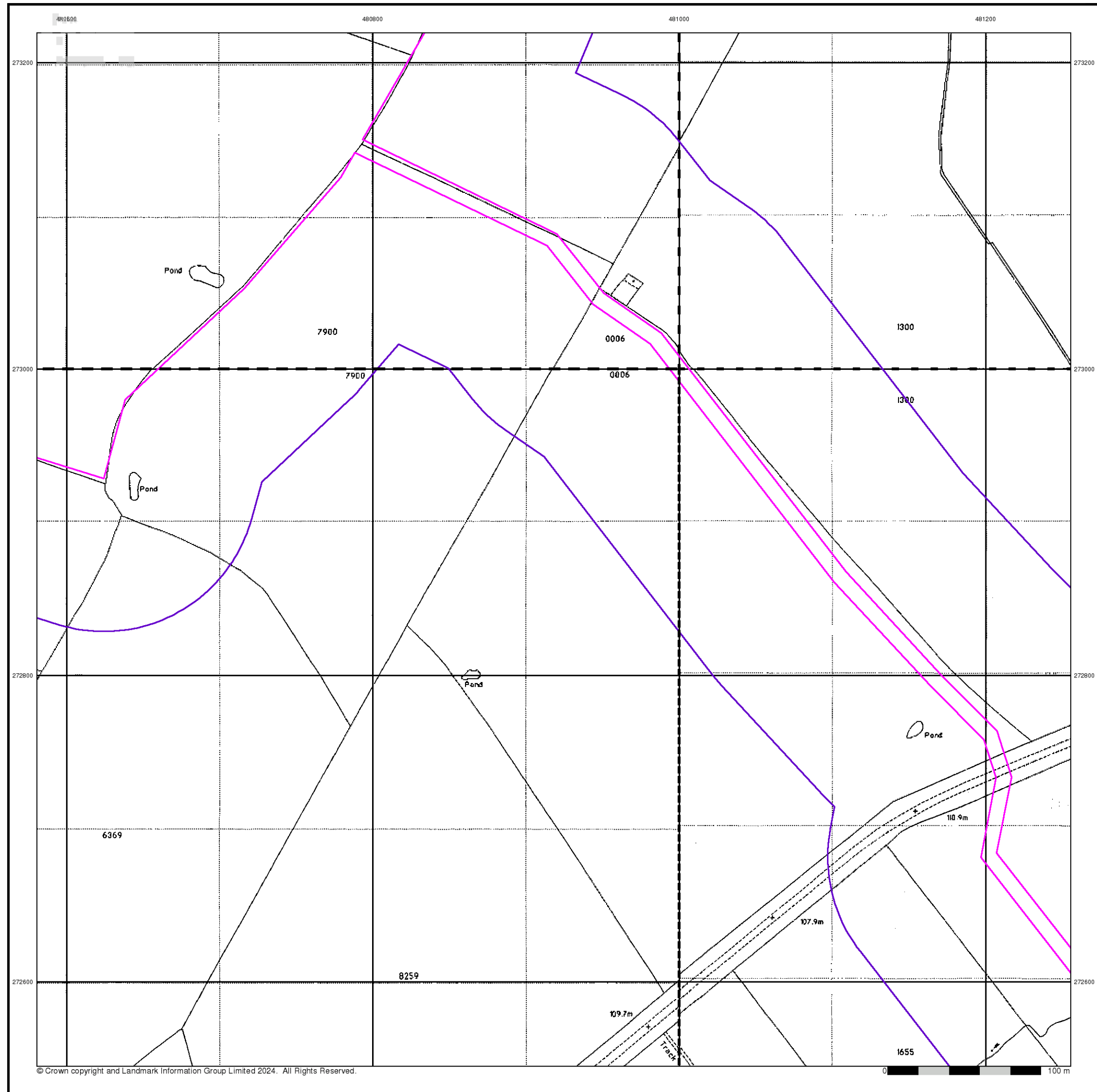

© Crown copyright and Landmark Information Group Limited 2024. All Rights Reserved.



## Large-Scale National Grid Data

Published 1993

Source map scale - 1:2,500

'Large Scale National Grid Data' superseded SIM cards (Ordnance Survey's 'Survey of Information on Microfilm') in 1992, and continued to be produced until 1999. These maps were the fore-runners of digital mapping and so provide detailed information on houses and roads, but tend to show less topographic features such as vegetation. These maps were produced at both 1:2,500 and 1:1,250 scales.

### Map Name(s) and Date(s)

SP8073 1993 1:2,500	SP8173 1993 1:2,500
SP8072 1993 1:2,500	SP8172 1993 1:2,500

### Historical Map - Segment G10

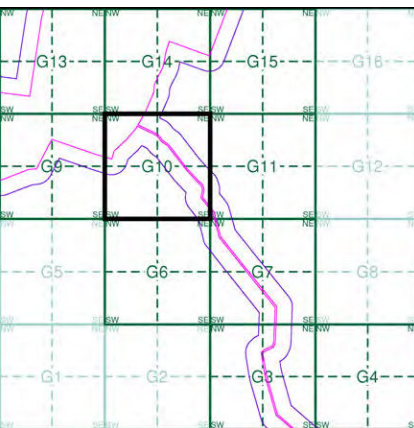

### Order Details

Order Number: 331731401\_1\_1  
Customer Ref: 93791.580478  
National Grid Reference: 481250, 272570  
Slice: G  
Site Area (Ha): 245.49  
Search Buffer (m): 100

### Site Details

Grendon Solar Scheme



Tel: 0844 844 9952  
Fax: 0844 844 9951  
Web: www.envirocheck.co.uk



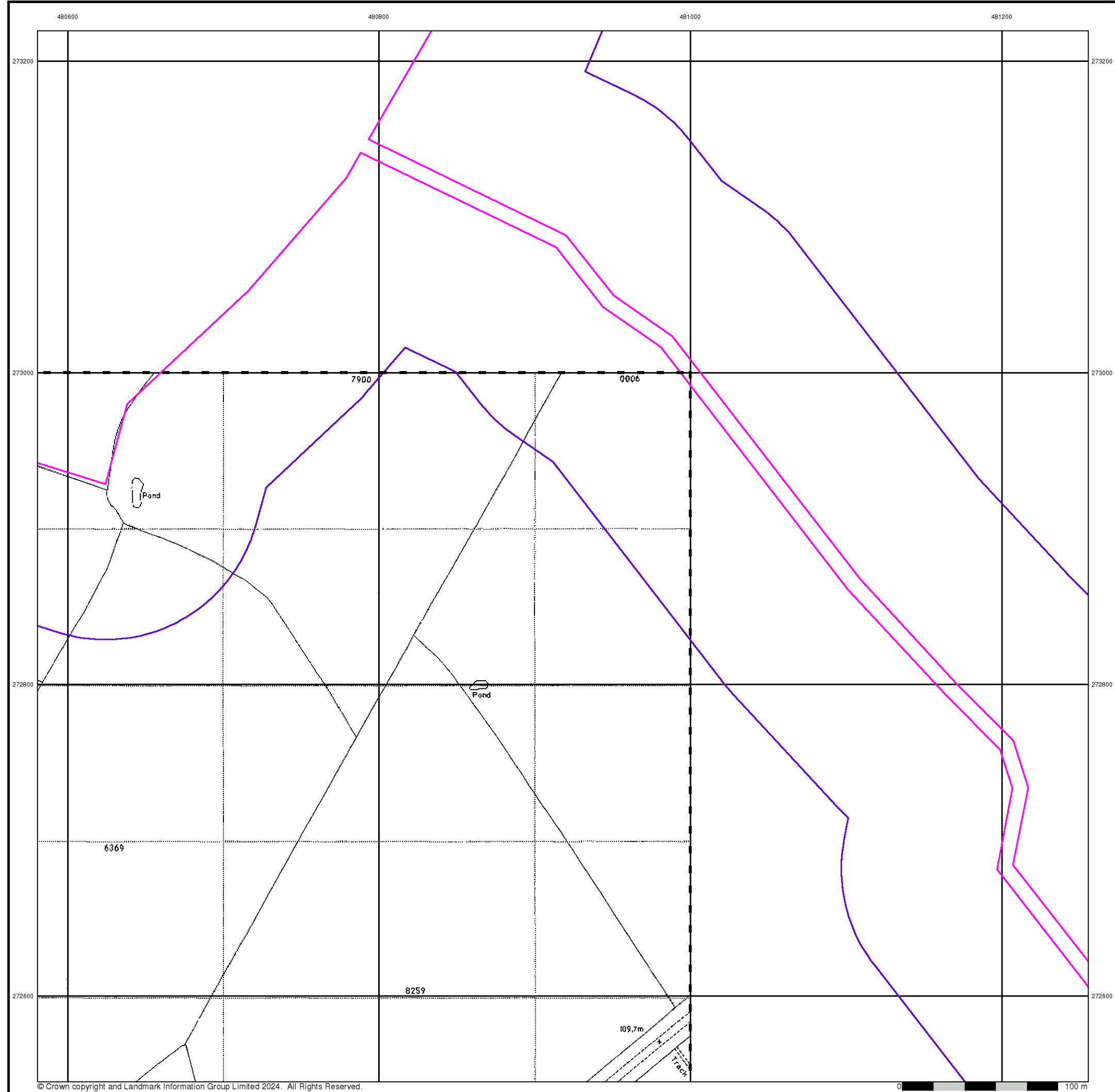

## Large-Scale National Grid Data

Published 1994

Source map scale - 1:2,500

'Large Scale National Grid Data' superseded SIM cards (Ordnance Survey's 'Survey of Information on Microfilm') in 1992, and continued to be produced until 1999. These maps were the fore-runners of digital mapping and so provide detailed information on houses and roads, but tend to show less topographic features such as vegetation. These maps were produced at both 1:2,500 and 1:1,250 scales.

### Map Name(s) and Date(s)

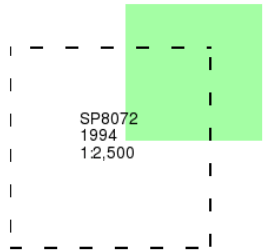

### Historical Map - Segment G10

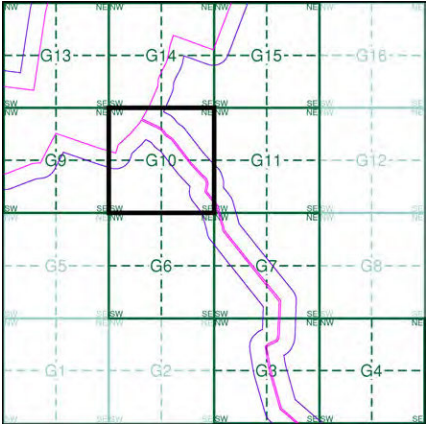

### Order Details

Order Number: 331731401\_1\_1  
Customer Ref: 93791.580478  
National Grid Reference: 481250, 272570  
Slice: G  
Site Area (Ha): 245.49  
Search Buffer (m): 100

### Site Details

Grendon Solar Scheme



Tel: 0844 844 9952  
Fax: 0844 844 9951  
Web: [www.envirocheck.co.uk](http://www.envirocheck.co.uk)

# Historical Mapping Legends

## Ordnance Survey County Series and Ordnance Survey Plan 1:2,500



## Ordnance Survey Plan, Additional SIMs and Supply of Unpublished Survey Information 1:2,500 and 1:1,250



## Large-Scale National Grid Data 1:2,500 and 1:1,250



## Historical Mapping & Photography included:

Mapping Type	Scale	Date	Pg
Northamptonshire	1:2,500	1885	2
Northamptonshire	1:2,500	1900	3
Ordnance Survey Plan	1:2,500	1972	4
Large-Scale National Grid Data	1:2,500	1993	5

## Historical Map - Segment G11

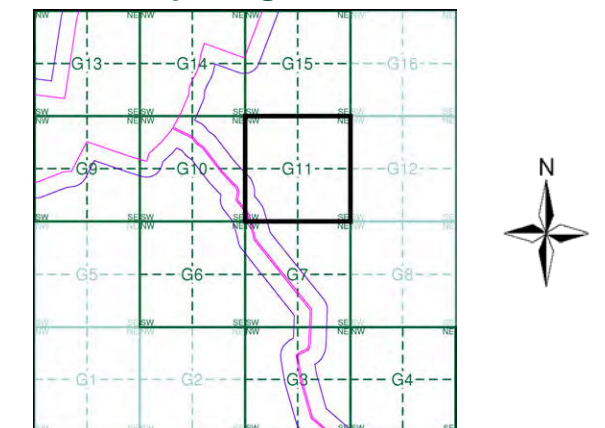

## Order Details

Order Number: 331731401\_1\_1  
Customer Ref: 93791.580478  
National Grid Reference: 481250, 272570  
Slice: G  
Site Area (Ha): 245.49  
Search Buffer (m): 100

## Site Details

Grendon Solar Scheme



Tel: 0844 844 9952  
Fax: 0844 844 9951  
Web: www.envirocheck.co.uk

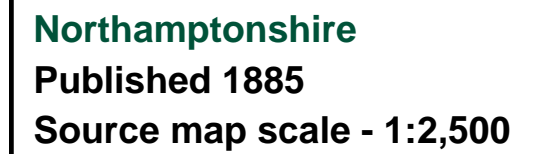

## Historical Map - Segment G11



## Order Details

## Site Details





## Northamptonshire

Published 1900

Source map scale - 1:2,500

The historical maps shown were reproduced from maps predominantly held at the scale adopted for England, Wales and Scotland in the 1840's. In 1854 the 1:2,500 scale was adopted for mapping urban areas and by 1896 it covered the whole of what were considered to be the cultivated parts of Great Britain. The published date given below is often some years later than the surveyed date. Before 1938, all OS maps were based on the Cassini Projection, with independent surveys of a single county or group of counties, giving rise to significant inaccuracies in outlying areas.

### Map Name(s) and Date(s)

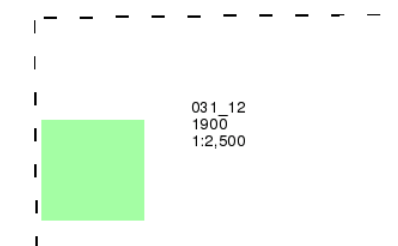

### Historical Map - Segment G11

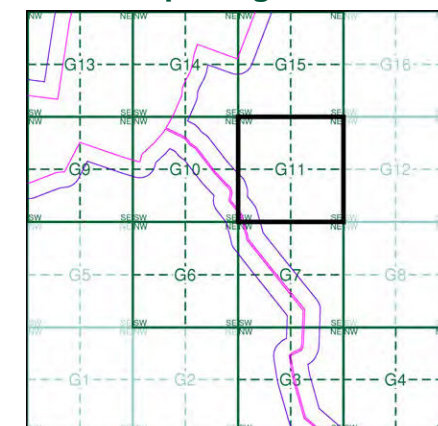

### Order Details

Order Number: 331731401\_1\_1  
Customer Ref: 93791.580478  
National Grid Reference: 481250, 272570  
Slice: G  
Site Area (Ha): 245.49  
Search Buffer (m): 100

### Site Details

Grendon Solar Scheme

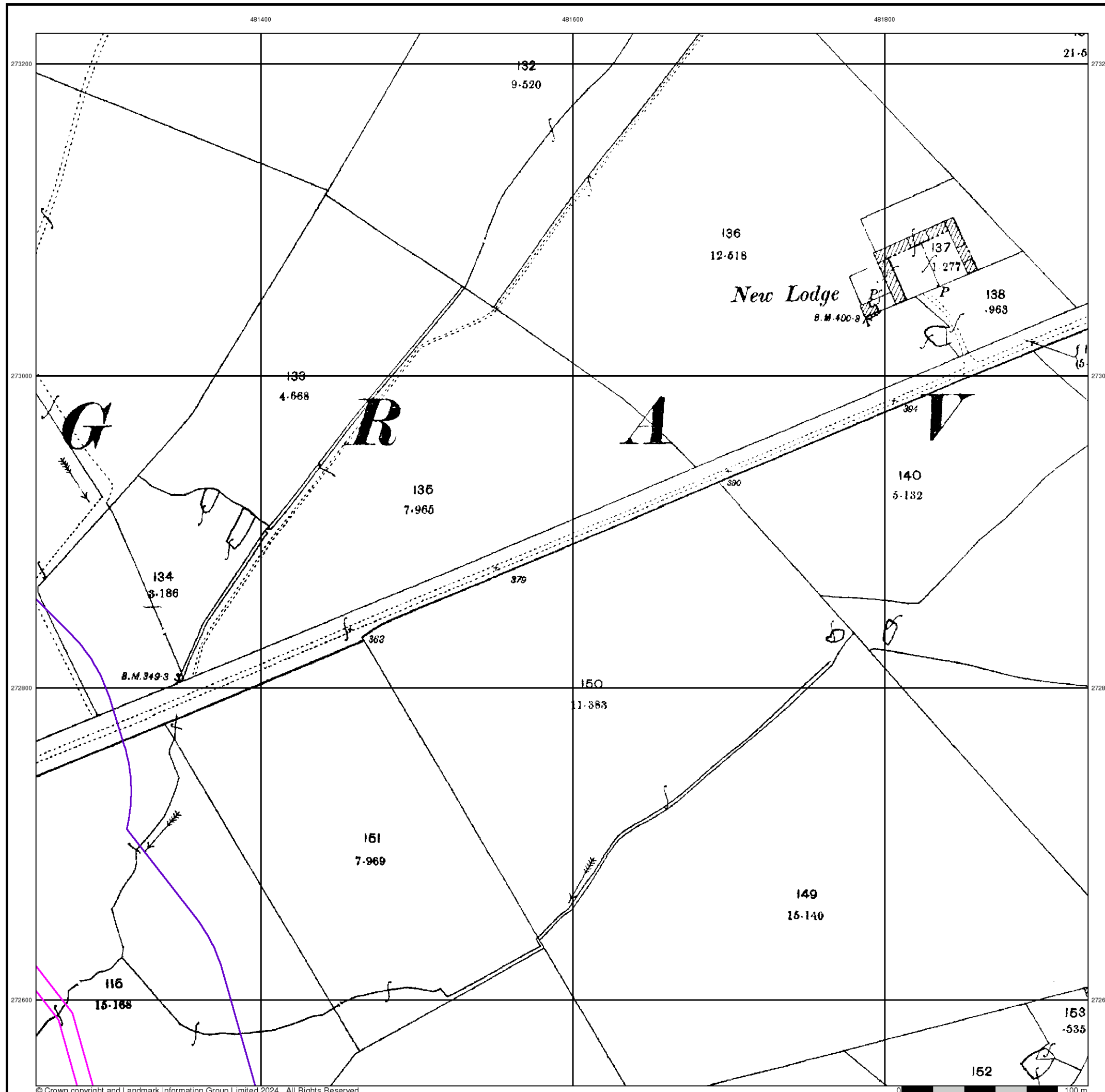

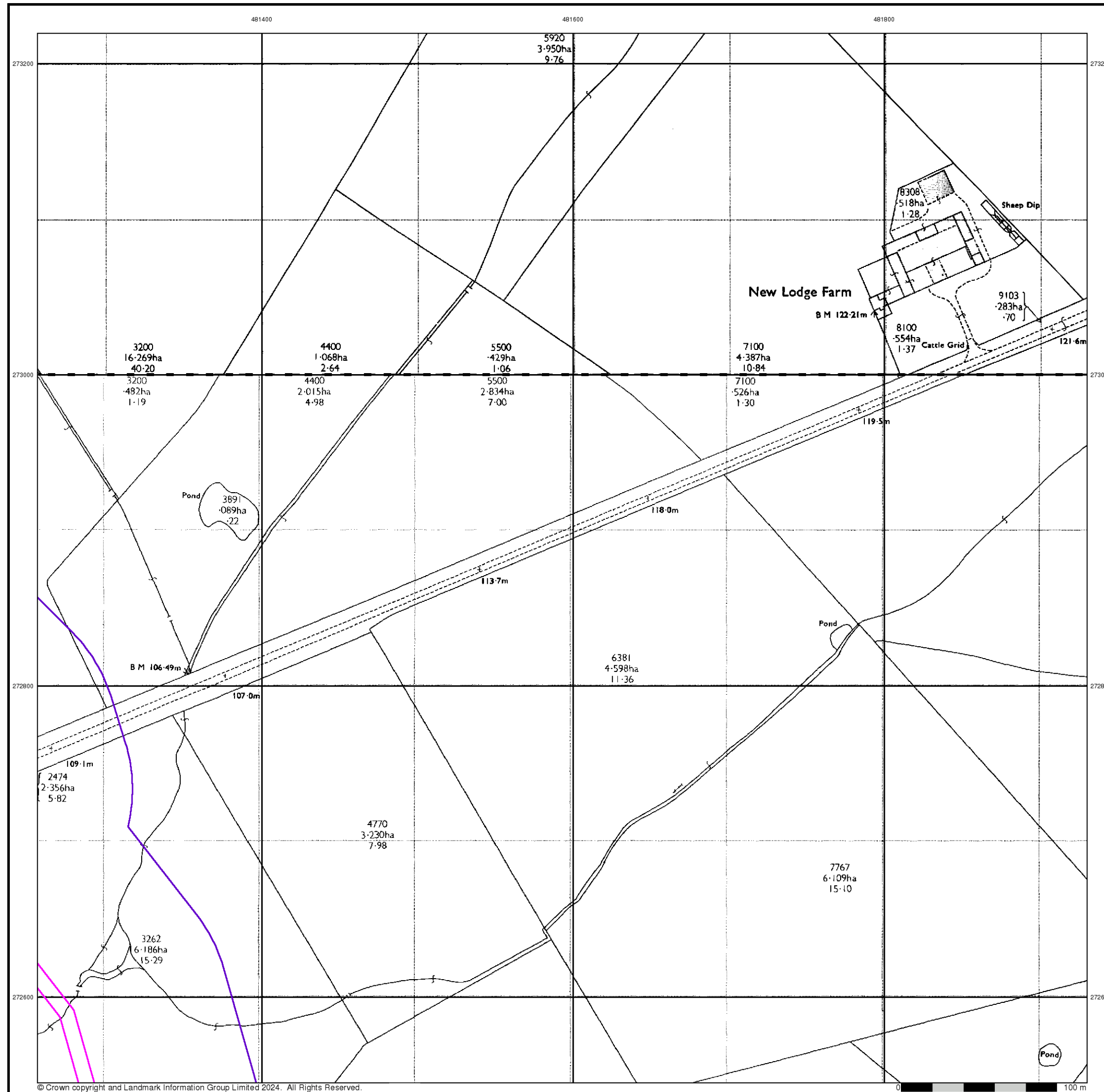

## Ordnance Survey Plan

### Published 1972

### Source map scale - 1:2,500

The historical maps shown were reproduced from maps predominantly held at the scale adopted for England, Wales and Scotland in the 1840's. In 1854 the 1:2,500 scale was adopted for mapping urban areas and by 1896 it covered the whole of what were considered to be the cultivated parts of Great Britain. The published date given below is often some years later than the surveyed date. Before 1938, all OS maps were based on the Cassini Projection, with independent surveys of a single county or group of counties, giving rise to significant inaccuracies in outlying areas.

### Map Name(s) and Date(s)

SP8173
1972
1:2,500
SP8172
1972
1:2,500

### Historical Map - Segment G11

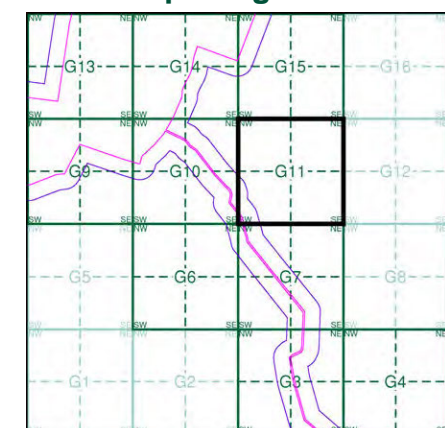

### Order Details

Order Number: 331731401\_1\_1  
Customer Ref: 93791.580478  
National Grid Reference: 481250, 272570  
Slice: G  
Site Area (Ha): 245.49  
Search Buffer (m): 100

### Site Details

Grendon Solar Scheme



Tel: 0844 844 9952  
Fax: 0844 844 9951  
Web: [www.envirocheck.co.uk](http://www.envirocheck.co.uk)

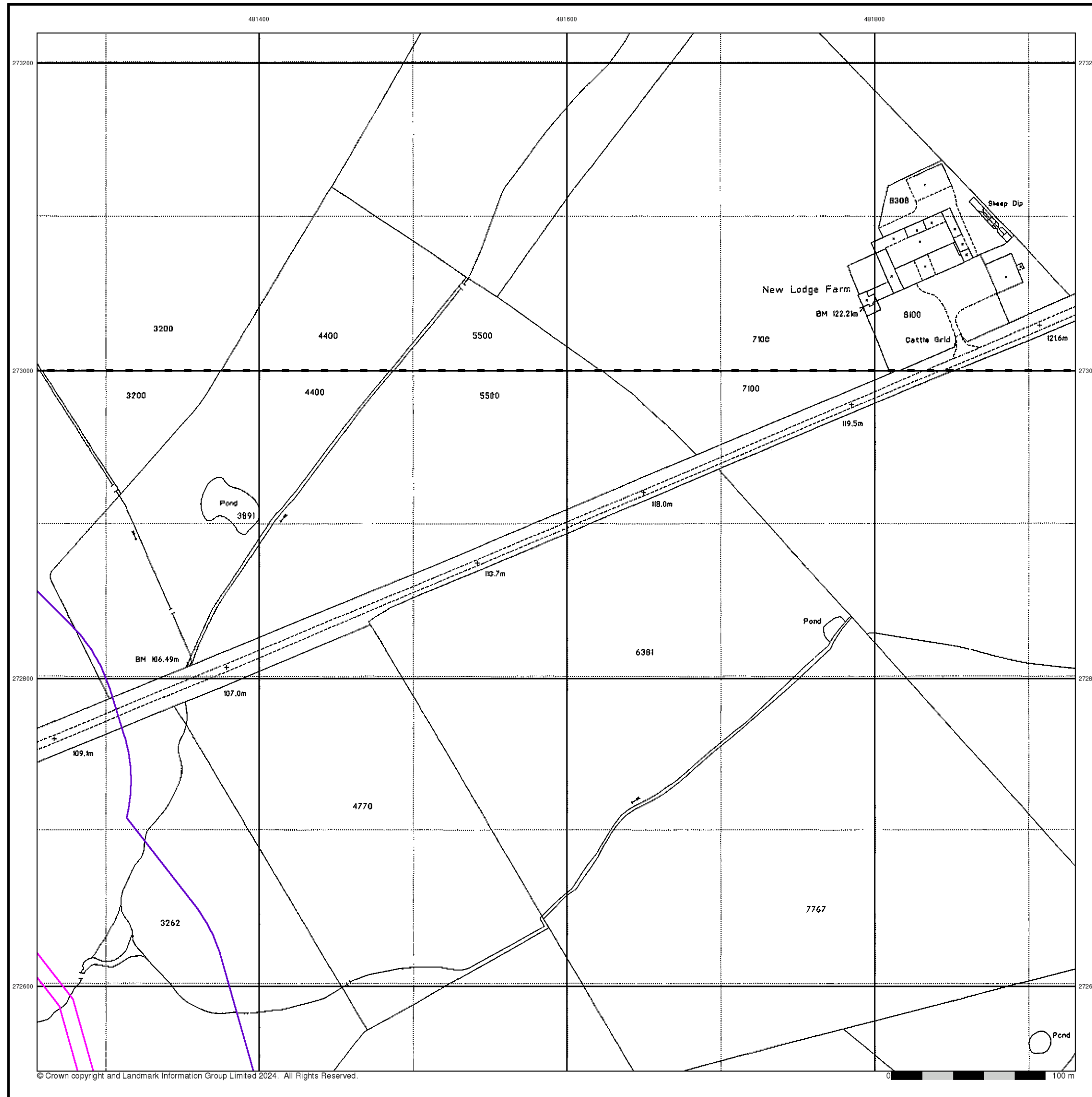

## Large-Scale National Grid Data

Published 1993

Source map scale - 1:2,500

'Large Scale National Grid Data' superseded SIM cards (Ordnance Survey's 'Survey of Information on Microfilm') in 1992, and continued to be produced until 1999. These maps were the fore-runners of digital mapping and so provide detailed information on houses and roads, but tend to show less topographic features such as vegetation. These maps were produced at both 1:2,500 and 1:1,250 scales.

### Map Name(s) and Date(s)

SP8173	1993	1:2,500
SP8172	1993	1:2,500

### Historical Map - Segment G11

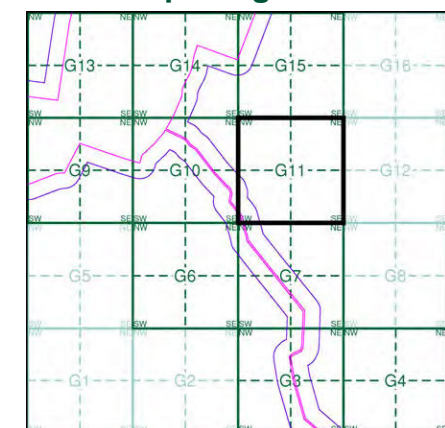

### Order Details

Order Number: 331731401\_1\_1  
Customer Ref: 93791.580478  
National Grid Reference: 481250, 272570  
Slice: G  
Site Area (Ha): 245.49  
Search Buffer (m): 100

### Site Details

Grendon Solar Scheme



Tel: 0844 844 9952  
Fax: 0844 844 9951  
Web: [www.envirocheck.co.uk](http://www.envirocheck.co.uk)



# Historical Mapping Legends

## Ordnance Survey County Series 1:10,560

	Gravel Pit		Sand Pit		Other Pits
	Quarry		Shingle		Orchard
	Osiers		Reeds		Marsh
	Mixed Wood		Deciduous		Brushwood
	Fir		Furze		Rough Pasture
	Arrow denotes flow of water		Trigonometrical Station		
	Site of Antiquities		Bench Mark		
	Pump, Guide Post, Signal Post		Well, Spring, Boundary Post		
	Surface Level				
	Sketched Contour		Instrumental Contour		
	Main Roads		Fenced Minor Roads		Un-Fenced Minor Roads
	Sunken Road		Raised Road		
	Road over Railway		Railway over River		
	Railway over Road		Level Crossing		
	Road over River or Canal		Road over Stream		
	Road over Stream				
	County Boundary (Geographical)				
	County & Civil Parish Boundary				
	Administrative County & Civil Parish Boundary				
	County Borough Boundary (England)				
	County Borough Boundary (Scotland)				
	Rural District Boundary				
	Civil Parish Boundary				

## Ordnance Survey Plan 1:10,000

	Chalk Pit, Clay Pit or Quarry		Gravel Pit
	Sand Pit		Disused Pit or Quarry
	Refuse or Slag Heap		Lake, Loch or Pond
	Dunes		Boulders
	Coniferous Trees		Non-Coniferous Trees
	Orchard		Scrub
	Bracken		Heath
	Marsh		Reeds
	Building		Glasshouse
	Sloping Masonry		Pylon
	Cutting		Embankment
	Road Under		Road Over
	Level Crossing		Foot Bridge
	Standard Gauge Multiple Track		Standard Gauge Single Track
	Siding, Tramway or Mineral Line		Narrow Gauge
	Geographical County		Administrative County, County Borough or County of City
	Municipal Borough, Urban or Rural District, Burgh or District Council		Borough, Burgh or County Constituency
	Civil Parish		
	Boundary Post or Stone		Police Station
	Church		Post Office
	Club House		Public Convenience
	Fire Engine Station		Public House
	Foot Bridge		Signal Box
	Fountain		Spring
	Guide Post		Telephone Call Box
	Mile Post		Telephone Call Post
	Mile Stone		Well

## 1:10,000 Raster Mapping

	Gravel Pit		Refuse tip or slag heap
	Rock		Rock (scattered)
	Boulders		Boulders (scattered)
	Shingle		Mud
	Sand		Sand Pit
	Slopes		Top of cliff
	General detail		Underground detail
	Overhead detail		Narrow gauge railway
	Multi-track railway		Single track railway
	County boundary (England only)		Civil, parish or community boundary
	District, Unitary, Metropolitan, London Borough boundary		Constituency boundary
	Area of wooded vegetation		Non-coniferous trees
	Non-coniferous trees (scattered)		Coniferous trees
	Coniferous trees (scattered)		Positioned tree
	Orchard		Coppice or Osiers
	Rough Grassland		Heath
	Scrub		Marsh, Salt Marsh or Reeds
	Water feature		Flow arrows
	Mean high water (springs)		Mean low water (springs)
	Telephone line (where shown)		Electricity transmission line (with poles)
	Bench mark (where shown)		Triangulation station
	Point feature (e.g. Guide Post or Mile Stone)		Pylon, flare stack or lighting tower
	Site of (antiquity)		Glasshouse
	General Building		Important Building

## Historical Mapping & Photography included:

Mapping Type	Scale	Date	Pg
Northamptonshire	1:10,560	1884	2
Northamptonshire	1:10,560	1900 - 1901	3
Northamptonshire	1:10,560	1927	4
Northamptonshire	1:10,560	1951 - 1952	5
Ordnance Survey Plan	1:10,000	1958	6
Ordnance Survey Plan	1:10,000	1971	7
Ordnance Survey Plan	1:10,000	1988	8
10K Raster Mapping	1:10,000	1999	9
Street View	Variable		10

## Historical Map - Slice B



## Order Details

Order Number: 331730783\_1\_1  
Customer Ref: 93791.580478  
National Grid Reference: 481870, 268690  
Slice: B  
Site Area (Ha): 102.14  
Search Buffer (m): 1000

## Site Details

Grendon Solar Scheme

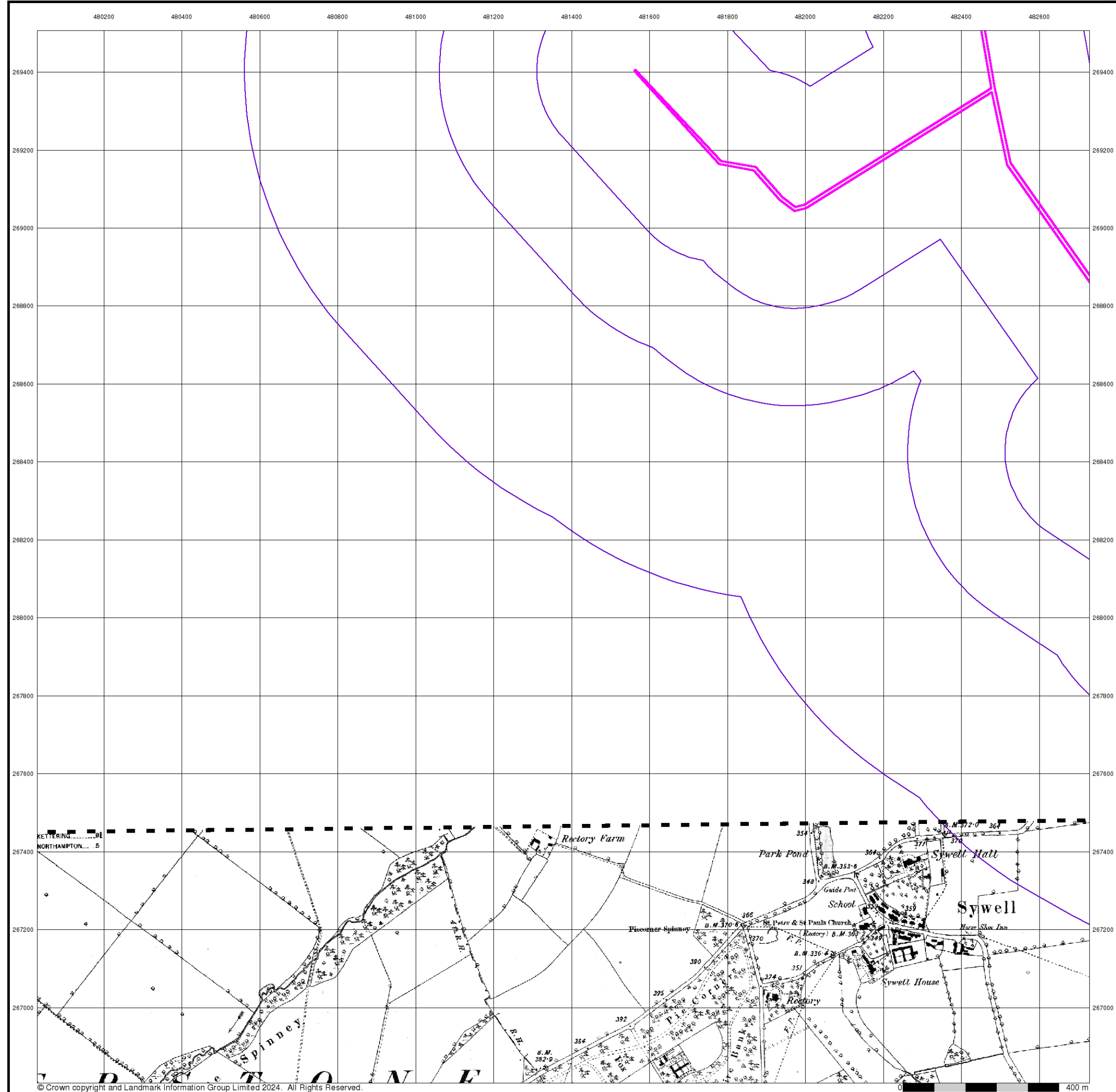

## Northamptonshire

Published 1884

Source map scale - 1:10,560

The historical maps shown were reproduced from maps predominantly held at the scale adopted for England, Wales and Scotland in the 1840's. In 1854 the 1:2,500 scale was adopted for mapping urban areas; these maps were used to update the 1:10,560 maps. The published date given therefore is often some years later than the surveyed date. Before 1938, all OS maps were based on the Cassini Projection, with independent surveys of a single county or group of counties, giving rise to significant inaccuracies in outlying areas. In the late 1940's, a Provisional Edition was produced, which updated the 1:10,560 mapping from a number of sources. The maps appear unfinished - with all military camps and other strategic sites removed. These maps were initially overprinted with the National Grid. In 1970, the first 1:10,000 maps were produced using the Transverse Mercator Projection. The revision process continued until recently, with new editions appearing every 10 years or so for urban areas.

### Map Name(s) and Date(s)

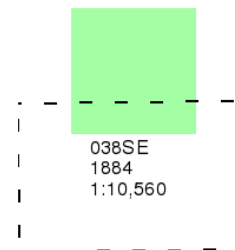

### Historical Map - Slice B

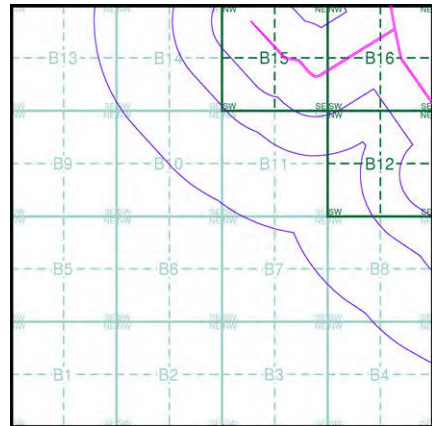

### Order Details

Order Number: 331730783\_1\_1  
Customer Ref: 93791.580478  
National Grid Reference: 481870, 268690  
Slice: B  
Site Area (Ha): 102.14  
Search Buffer (m): 1000

### Site Details

Grendon Solar Scheme



Tel: 0844 844 9952  
Fax: 0844 844 9951  
Web: www.envirocheck.co.uk



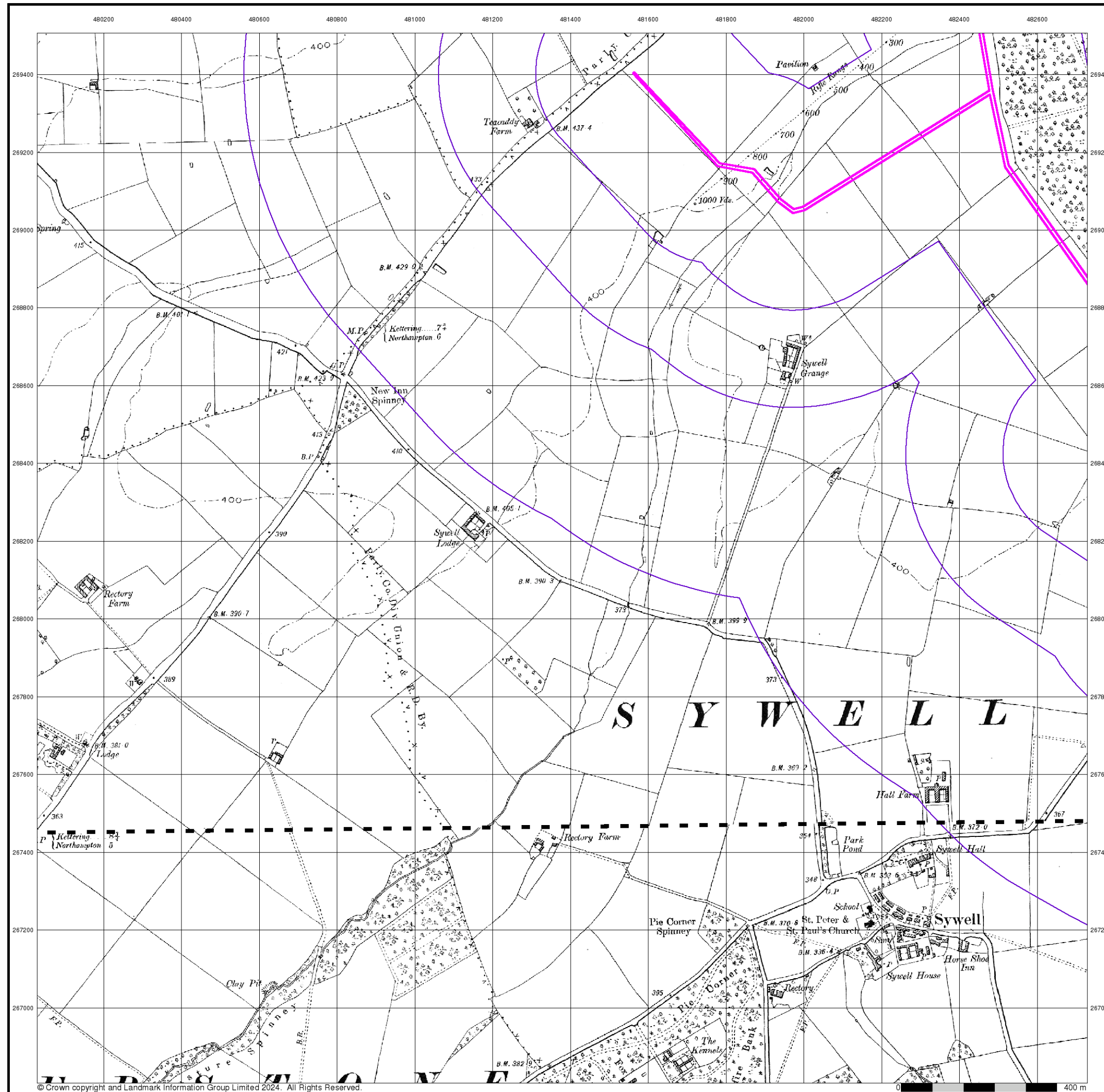

© Crown copyright and Landmark Information Group Limited 2024. All Rights Reserved.



## Northamptonshire

Published 1900 - 1901

Source map scale - 1:10,560

The historical maps shown were reproduced from maps predominantly held at the scale adopted for England, Wales and Scotland in the 1840's. In 1854 the 1:2,500 scale was adopted for mapping urban areas; these maps were used to update the 1:10,560 maps. The published date given therefore is often some years later than the surveyed date. Before 1938, all OS maps were based on the Cassini Projection, with independent surveys of a single county or group of counties, giving rise to significant inaccuracies in outlying areas. In the late 1940's, a Provisional Edition was produced, which updated the 1:10,560 mapping from a number of sources. The maps appear unfinished - with all military camps and other strategic sites removed. These maps were initially overprinted with the National Grid. In 1970, the first 1:10,000 maps were produced using the Transverse Mercator Projection. The revision process continued until recently, with new editions appearing every 10 years or so for urban areas.

### Map Name(s) and Date(s)

038NE
1900
1:10,560
038SE
1901
1:10,560

### Historical Map - Slice B

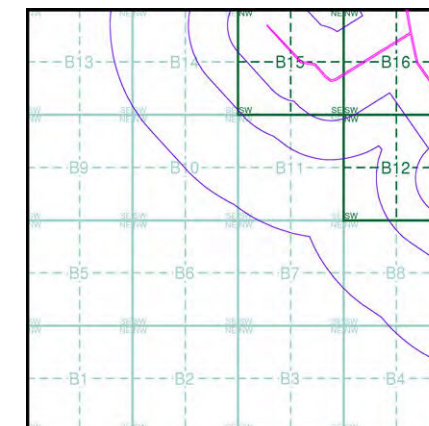

### Order Details

Order Number: 331730783\_1\_1  
Customer Ref: 93791.580478  
National Grid Reference: 481870, 268690  
Slice: B  
Site Area (Ha): 102.14  
Search Buffer (m): 1000

### Site Details

Grendon Solar Scheme



Tel: 0844 844 9952  
Fax: 0844 844 9951  
Web: www.envirocheck.co.uk



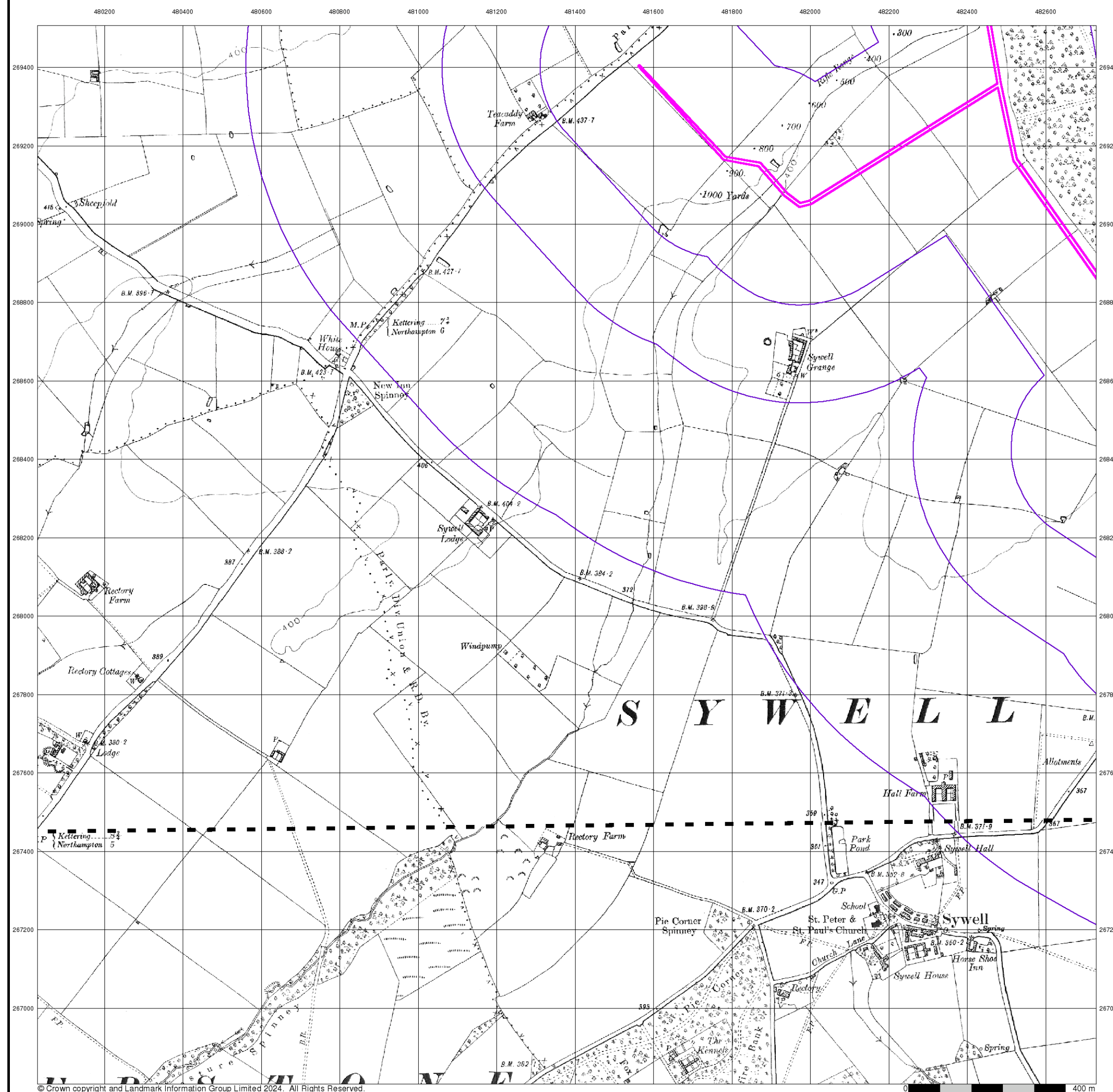

## Northamptonshire

Published 1927

**Source map scale - 1:10,560**

The historical maps shown were reproduced from maps predominantly held at the scale adopted for England, Wales and Scotland in the 1840's. In 1854 the 1:2,500 scale was adopted for mapping urban areas; these maps were used to update the 1:10,560 maps. The published date given therefore is often some years later than the surveyed date. Before 1938, all OS maps were based on the Cassini Projection, with independent surveys of a single county or group of counties, giving rise to significant inaccuracies in outlying areas. In the late 1940's, a Provisional Edition was produced, which updated the 1:10,560 mapping from a number of sources. The maps appear unfinished - with all military camps and other strategic sites removed. These maps were initially overprinted with the National Grid. In 1970, the first 1:10,000 maps were produced using the Transverse Mercator Projection. The revision process continued until recently, with new editions appearing every 10 years or so for urban areas.

### Map Name(s) and Date(s)

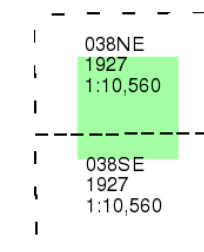

### Historical Map - Slice B

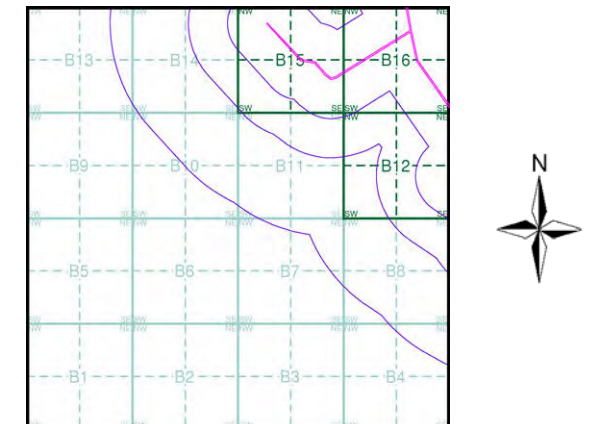

## Order Details

Order Number: 331730783\_1\_1  
Customer Ref: 93791.580478  
National Grid Reference: 481870, 268690  
Slice: B  
Site Area (Ha): 102.14  
Search Buffer (m): 1000

## Site Details

### Grendon Solar Scheme



Tel: 0844 844 9952  
Fax: 0844 844 9951  
Web: [www.envirocheck.co.uk](http://www.envirocheck.co.uk)



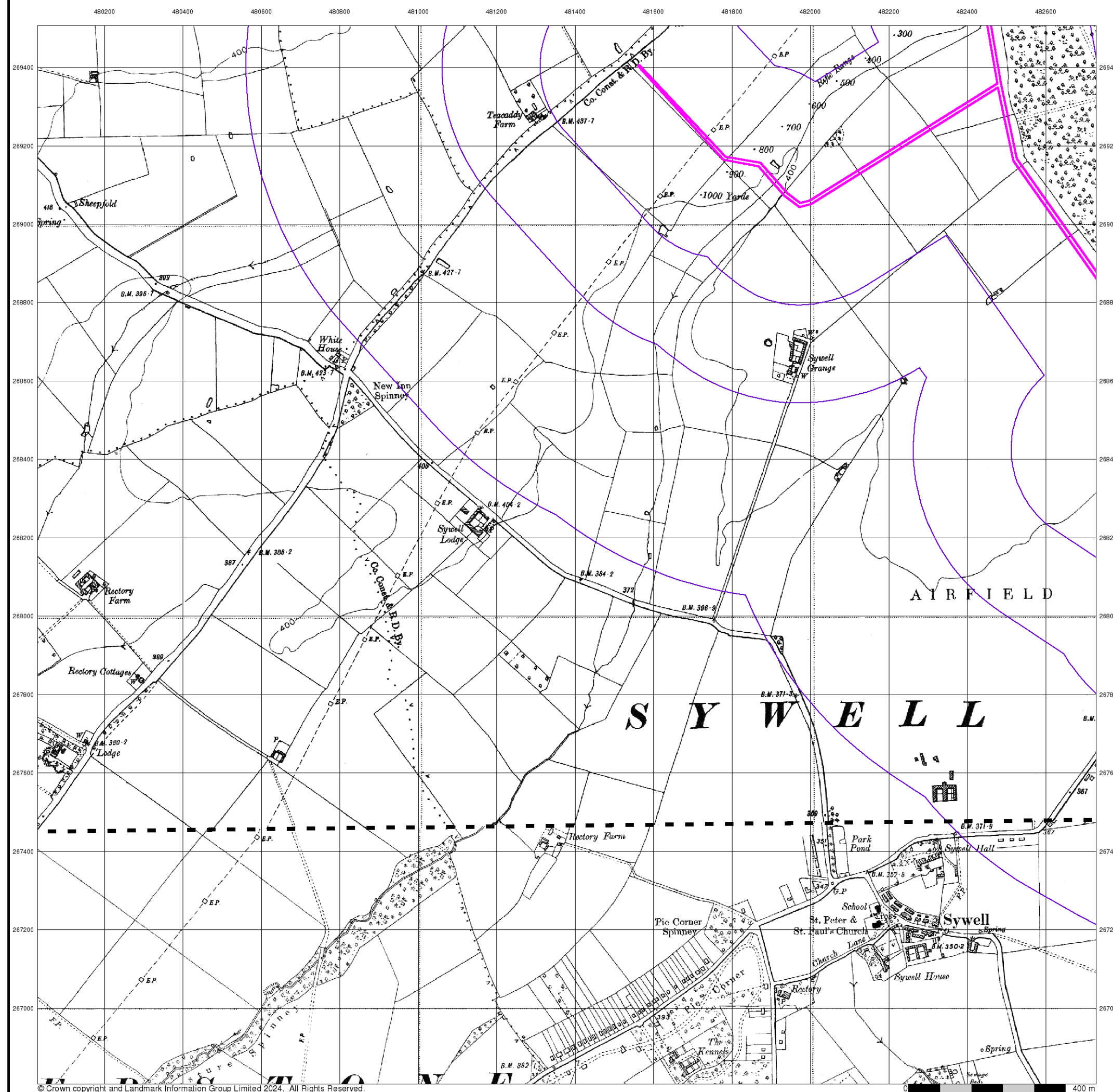

## Northamptonshire

**Published 1951 - 1952**

**Source map scale - 1:10,560**

The historical maps shown were reproduced from maps predominantly held at the scale adopted for England, Wales and Scotland in the 1840's. In 1854 the 1:2,500 scale was adopted for mapping urban areas; these maps were used to update the 1:10,560 maps. The published date given therefore is often some years later than the surveyed date. Before 1938, all OS maps were based on the Cassini Projection, with independent surveys of a single county or group of counties, giving rise to significant inaccuracies in outlying areas. In the late 1940's, a Provisional Edition was produced, which updated the 1:10,560 mapping from a number of sources. The maps appear unfinished - with all military camps and other strategic sites removed. These maps were initially overprinted with the National Grid. In 1970, the first 1:10,000 maps were produced using the Transverse Mercator Projection. The revision process continued until recently, with new editions appearing every 10 years or so for urban areas.

**Map Name(s) and Date(s)**

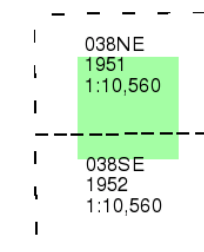

### Historical Map - Slice B

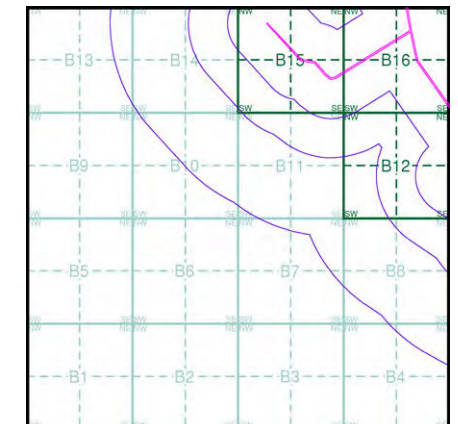

## Order Details

Order Number: 331730783\_1\_1  
Customer Ref: 93791.580478  
National Grid Reference: 481870, 268690  
Slice: B  
Site Area (Ha): 102.14  
Search Buffer (m): 1000

## Site Details

### Grendon Solar Scheme



Tel: 0844 844 9952  
Fax: 0844 844 9951  
Web: [www.envirocheck.co.uk](http://www.envirocheck.co.uk)



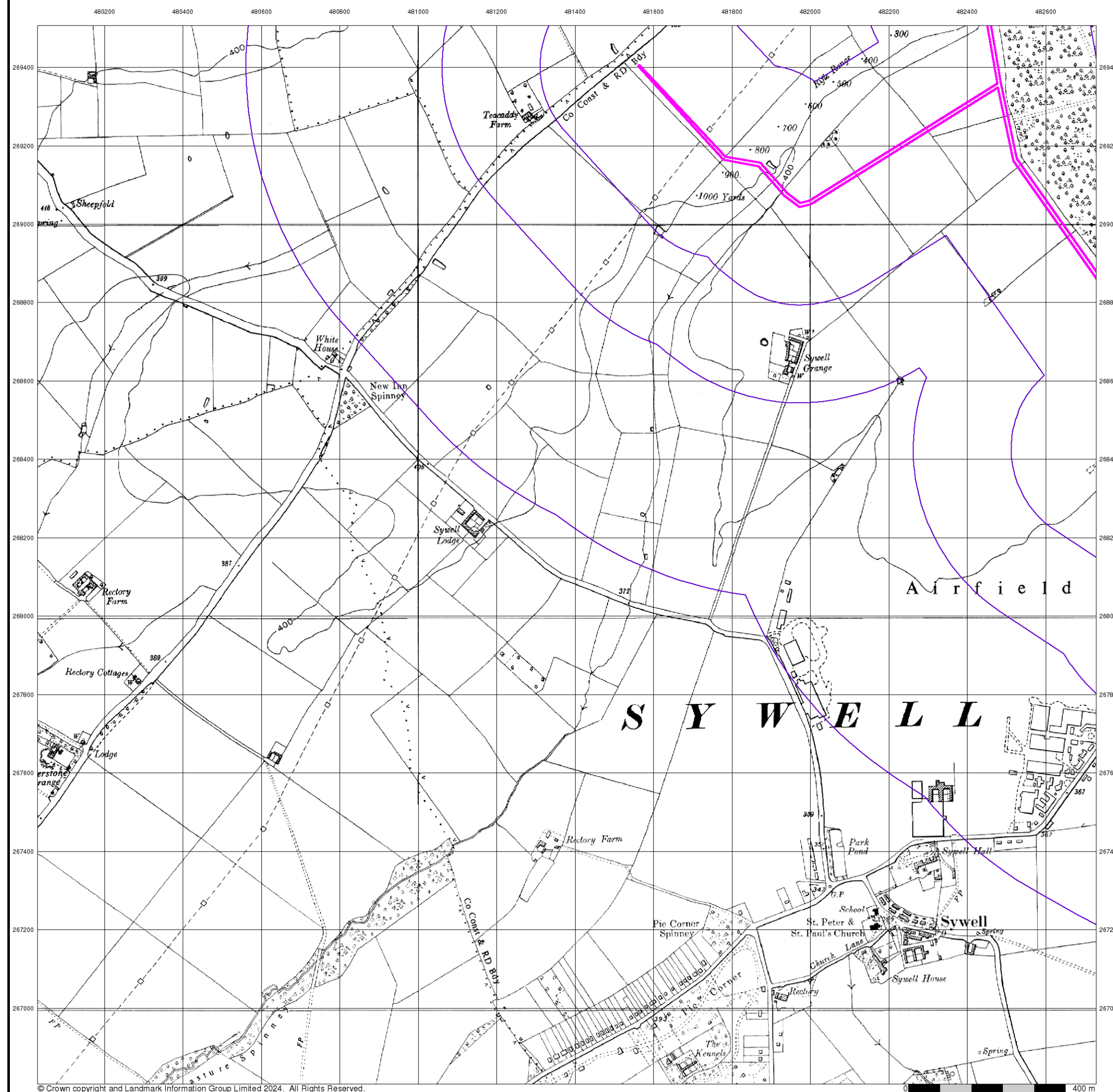

## Ordnance Survey Plan

Published 1958

**Source map scale - 1:10,000**

The historical maps shown were reproduced from maps predominantly held at the date adopted for England, Wales and Scotland in the 1840's. In 1854 the 1:2,500 scale was adopted for mapping urban areas; these maps were used to update the 1:10,560 maps. The published date given therefore is often some years later than the surveyed date. Before 1938, all OS maps were based on the Cassini Projection, with independent surveys of a single county or group of counties, giving rise to significant inaccuracies in outlying areas. In the late 1940's, a Provisional Edition was produced, which updated the 1:10,560 mapping from a number of sources. The maps appear unfinished - with all military camps and other strategic sites removed. These maps were initially overprinted with the National Grid. In 1970, the first 1:10,000 maps were produced using the Transverse Mercator Projection. The revision process continued until recently, with new editions appearing every 10 years or so for urban areas.

**Map Name(s) and Date(s)**

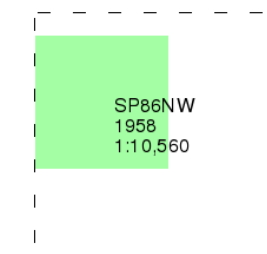

### Historical Map - Slice B

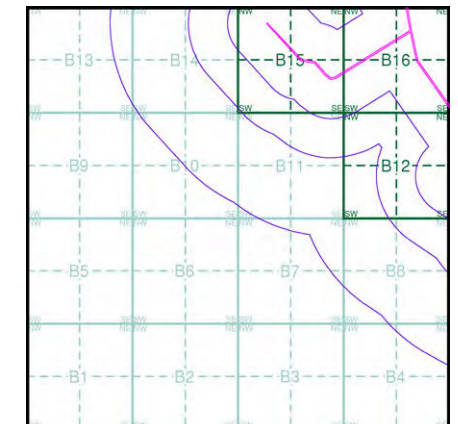

## Order Details

Order Number: 331730783\_1\_1  
Customer Ref: 93791.580478  
National Grid Reference: 481870, 268690  
Slice: B  
Site Area (Ha): 102.14  
Search Buffer (m): 1000

## Site Details

### Grendon Solar Scheme



Tel: 0844 844 9952  
Fax: 0844 844 9951  
Web: [www.envirocheck.co.uk](http://www.envirocheck.co.uk)



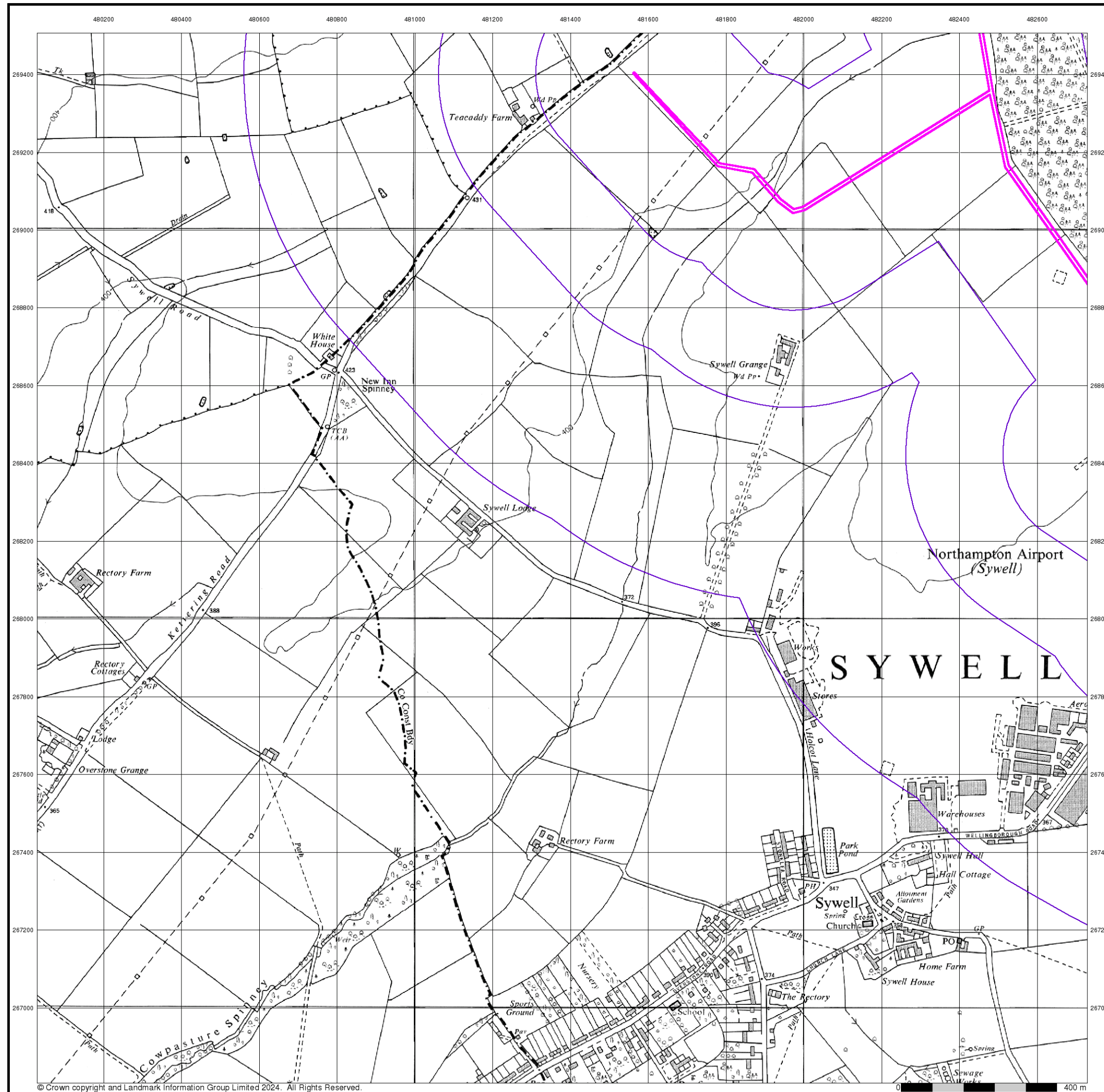

© Crown copyright and Landmark Information Group Limited 2024. All Rights Reserved.



## Ordnance Survey Plan

Published 1971

Source map scale - 1:10,000

The historical maps shown were reproduced from maps predominantly held at the scale adopted for England, Wales and Scotland in the 1840's. In 1854 the 1:2,500 scale was adopted for mapping urban areas; these maps were used to update the 1:10,560 maps. The published date given therefore is often some years later than the surveyed date. Before 1938, all OS maps were based on the Cassini Projection, with independent surveys of a single county or group of counties, giving rise to significant inaccuracies in outlying areas. In the late 1940's, a Provisional Edition was produced, which updated the 1:10,560 mapping from a number of sources. The maps appear unfinished - with all military camps and other strategic sites removed. These maps were initially overprinted with the National Grid. In 1970, the first 1:10,000 maps were produced using the Transverse Mercator Projection. The revision process continued until recently, with new editions appearing every 10 years or so for urban areas.

## Map Name(s) and Date(s)

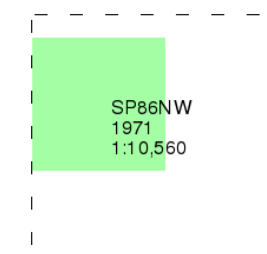

## Historical Map - Slice B

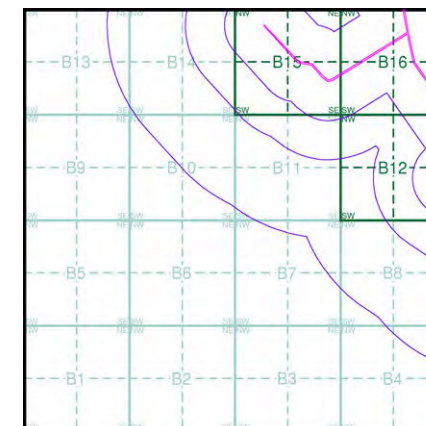

## Order Details

Order Number: 331730783\_1\_1  
Customer Ref: 93791.580478  
National Grid Reference: 481870, 268690  
Slice: B  
Site Area (Ha): 102.14  
Search Buffer (m): 1000

## Site Details

Grendon Solar Scheme



Tel: 0844 844 9952  
Fax: 0844 844 9951  
Web: www.envirocheck.co.uk







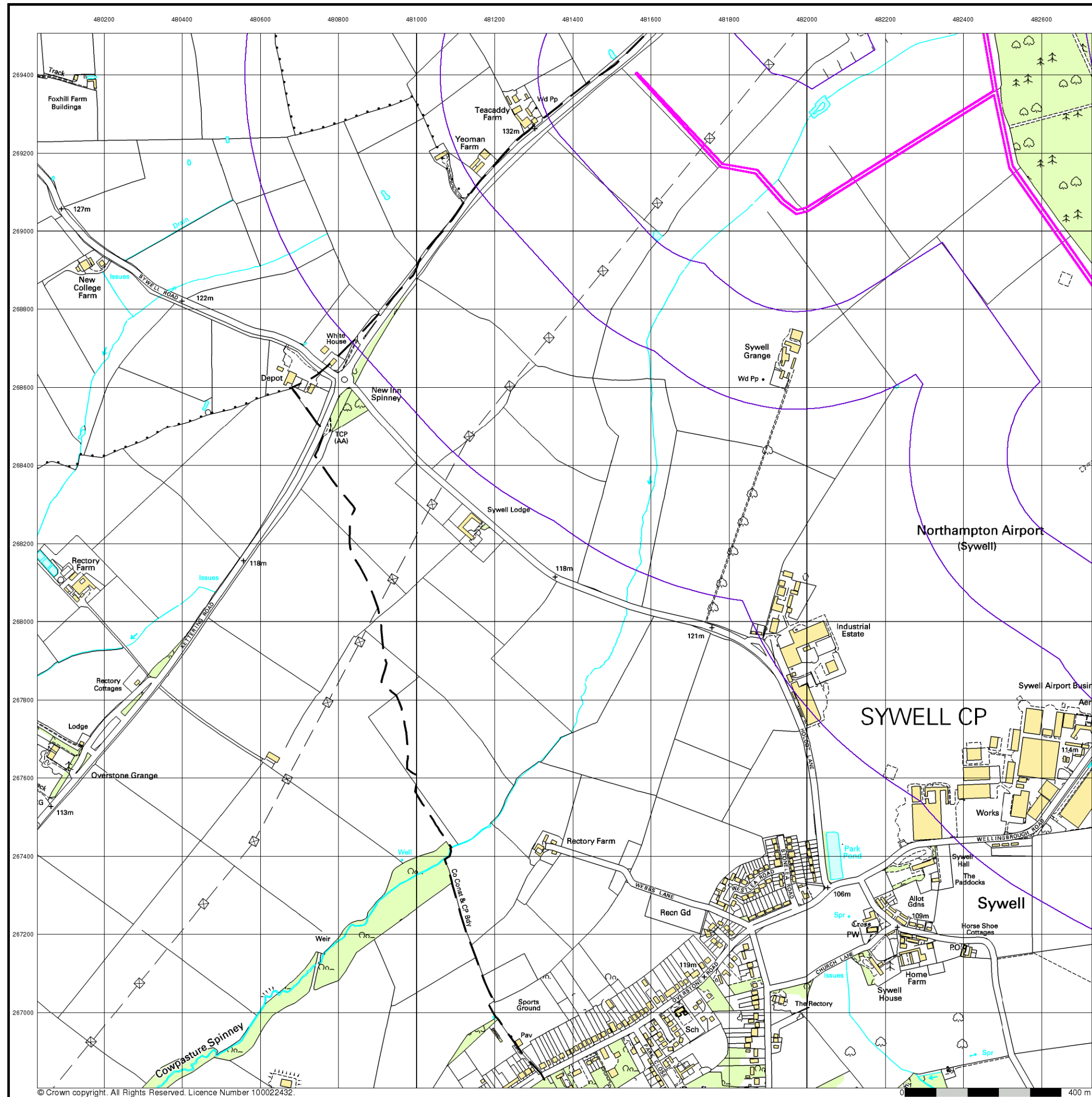

© Crown copyright. All Rights Reserved. Licence Number 100022432.



**10k Raster Mapping**  
**Published 1999**  
**Source map scale - 1:10,000**

The historical maps shown were produced from the Ordnance Survey's 1:10,000 colour raster mapping. These maps are derived from Landplan which replaced the old 1:10,000 maps originally published in 1970. The data is highly detailed showing buildings, fences and field boundaries as well as all roads, tracks and paths. Road names are also included together with the relevant road number and classification. Boundary information depiction includes county, unitary authority, district, civil parish and constituency.

**Map Name(s) and Date(s)**

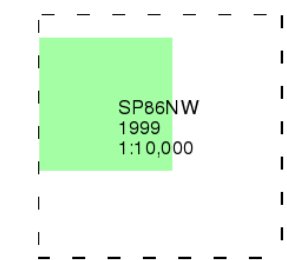

**Historical Map - Slice B**

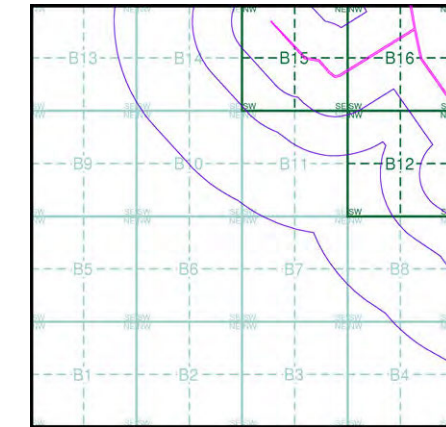

**Order Details**  
Order Number: 331730783\_1\_1  
Customer Ref: 93791.580478  
National Grid Reference: 481870, 268690  
Slice: B  
Site Area (Ha): 102.14  
Search Buffer (m): 1000

**Site Details**  
Grendon Solar Scheme



Tel: 0844 844 9952  
Fax: 0844 844 9951  
Web: www.envirocheck.co.uk



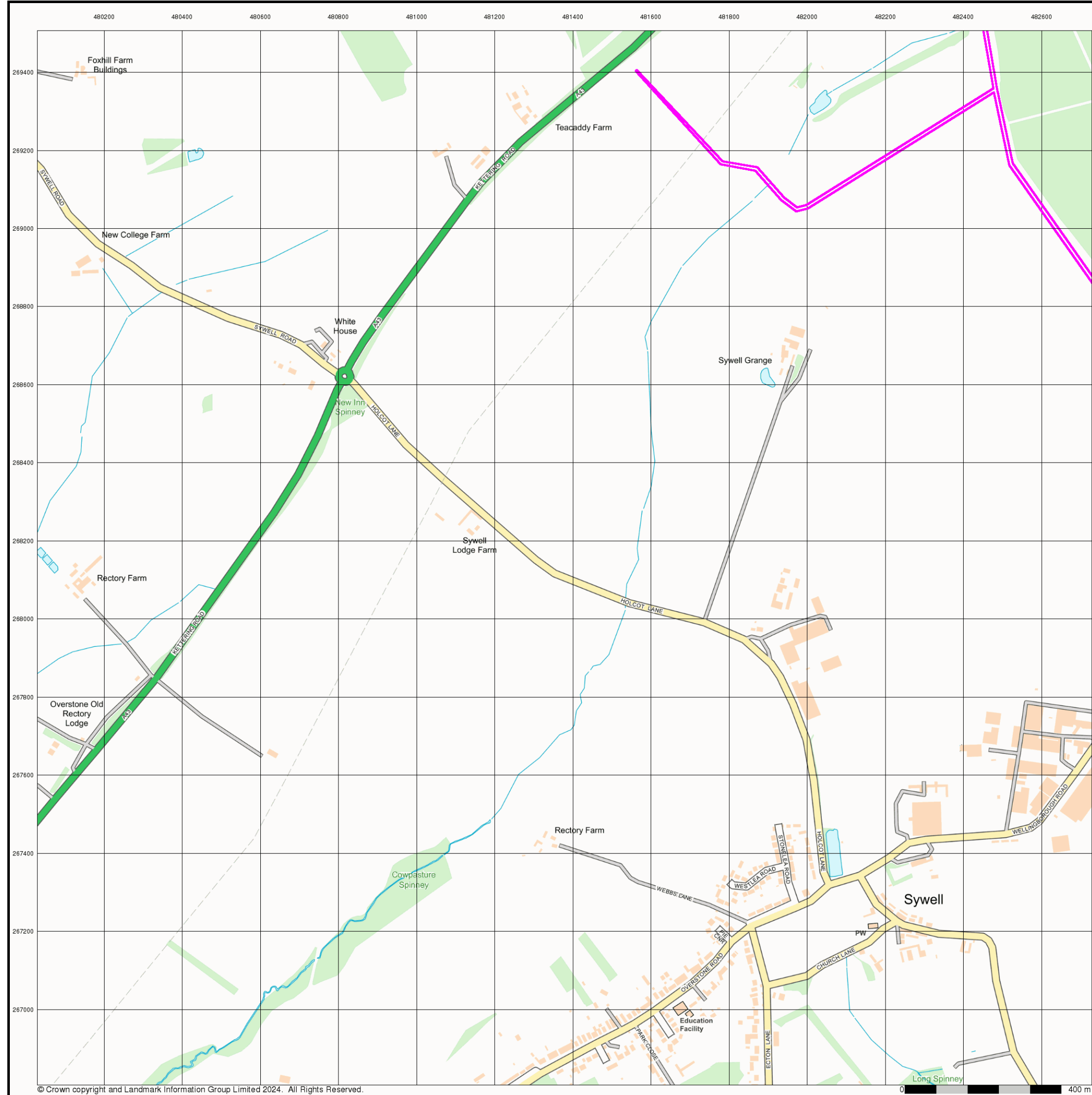

**Street View**

**Published 2024**

**Source map scale - 1:10,000**

Street View is a street-level map for the whole of Great Britain produced by the Ordnance Survey. These maps are provided at a nominal scale of 1:10,000

**Map Name(s) and Date(s)**

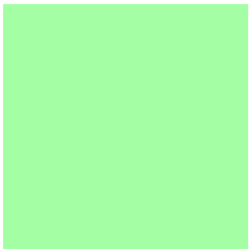

**Street View Map - Slice B**

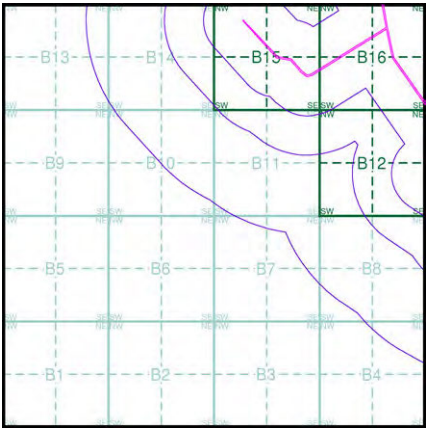

**Order Details**

Order Number: 331730783\_1\_1  
Customer Ref: 93791.580478  
National Grid Reference: 481870, 268690  
Slice: B  
Site Area (Ha): 102.14  
Search Buffer (m): 1000

**Site Details**

Grendon Solar Scheme



Tel: 0844 844 9952  
Fax: 0844 844 9951  
Web: [www.envirocheck.co.uk](http://www.envirocheck.co.uk)

# Historical Mapping Legends

## Ordnance Survey County Series and Ordnance Survey Plan 1:2,500



## Ordnance Survey Plan, Additional SIMs and Supply of Unpublished Survey Information 1:2,500 and 1:1,250



## Large-Scale National Grid Data 1:2,500 and 1:1,250



## Historical Mapping & Photography included:

Mapping Type	Scale	Date	Pg
Northamptonshire	1:2,500	1885	2
Northamptonshire	1:2,500	1900	3
Northamptonshire	1:2,500	1926	4
Ordnance Survey Plan	1:2,500	1969	5
Large-Scale National Grid Data	1:2,500	1993	6

## Historical Map - Segment B12

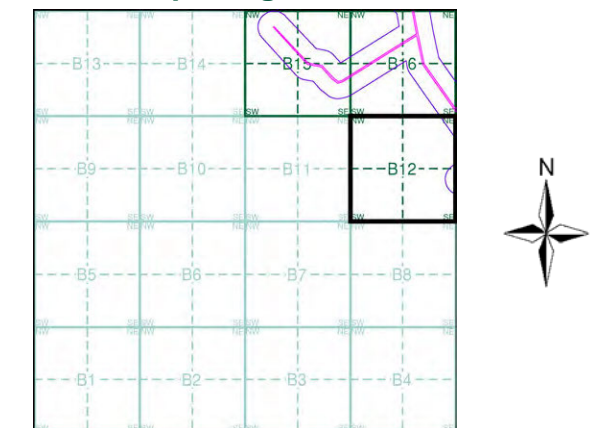

## Order Details

Order Number: 331730783\_1\_1  
Customer Ref: 93791.580478  
National Grid Reference: 481870, 268690  
Slice: B  
Site Area (Ha): 102.14  
Search Buffer (m): 100

## Site Details

Grendon Solar Scheme



Tel: 0844 844 9952  
Fax: 0844 844 9951  
Web: www.envirocheck.co.uk

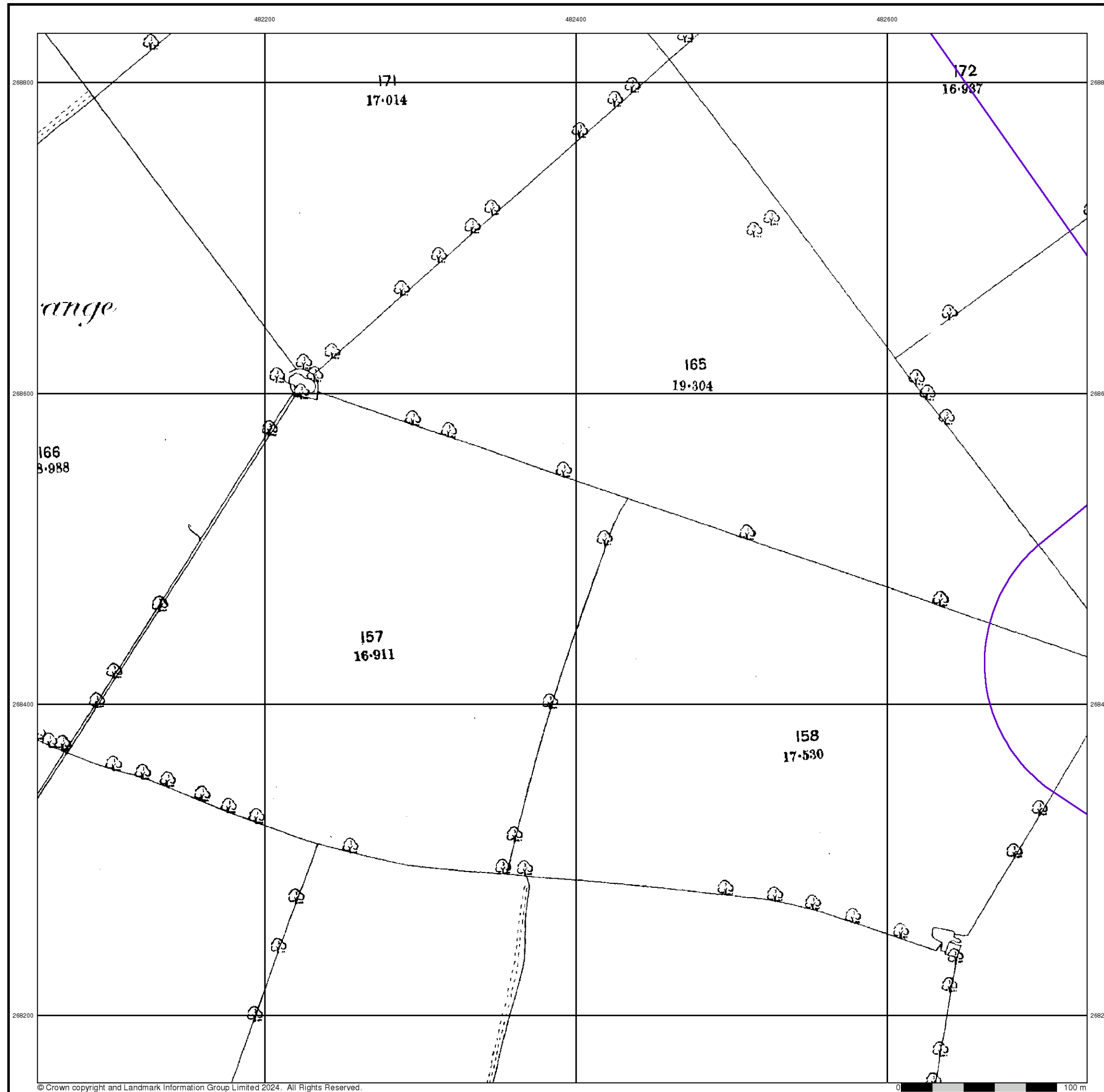

© Crown copyright and Landmark Information Group Limited 2024. All Rights Reserved.



## Northamptonshire

Published 1885

Source map scale - 1:2,500

The historical maps shown were reproduced from maps predominantly held at the scale adopted for England, Wales and Scotland in the 1840's. In 1854 the 1:2,500 scale was adopted for mapping urban areas and by 1896 it covered the whole of what were considered to be the cultivated parts of Great Britain. The published date given below is often some years later than the surveyed date. Before 1938, all OS maps were based on the Cassini Projection, with independent surveys of a single county or group of counties, giving rise to significant inaccuracies in outlying areas.

### Map Name(s) and Date(s)

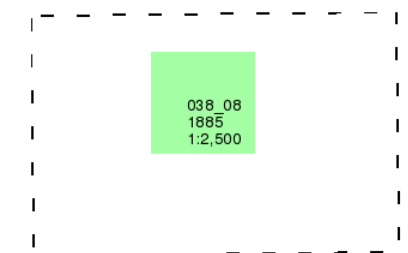

### Historical Map - Segment B12

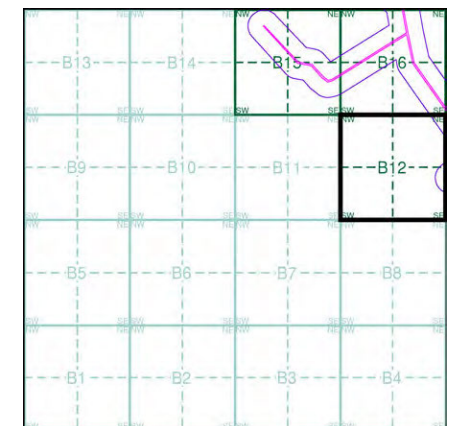

### Order Details

Order Number: 331730783\_1\_1  
Customer Ref: 93791.580478  
National Grid Reference: 481870, 268690  
Slice: B  
Site Area (Ha): 102.14  
Search Buffer (m): 100

### Site Details

Grendon Solar Scheme



Tel: 0844 844 9952  
Fax: 0844 844 9951  
Web: [www.envirocheck.co.uk](http://www.envirocheck.co.uk)



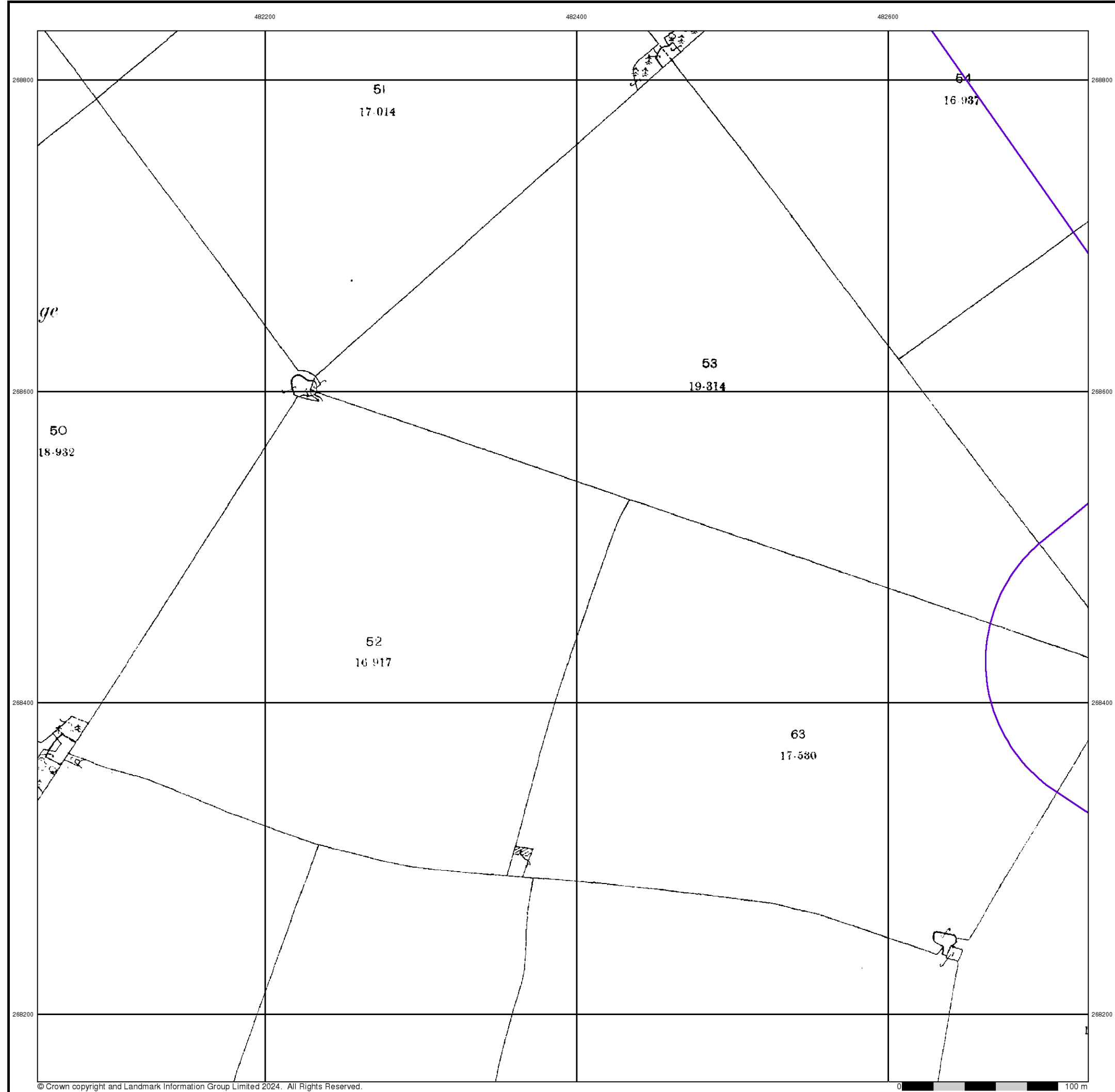

© Crown copyright and Landmark Information Group Limited 2024. All Rights Reserved.



Northamptonshire  
Published 1900  
Source map scale - 1:2,500

The historical maps shown were reproduced from maps predominantly held at the scale adopted for England, Wales and Scotland in the 1840's. In 1854 the 1:2,500 scale was adopted for mapping urban areas and by 1896 it covered the whole of what were considered to be the cultivated parts of Great Britain. The published date given below is often some years later than the surveyed date. Before 1938, all OS maps were based on the Cassini Projection, with independent surveys of a single county or group of counties, giving rise to significant inaccuracies in outlying areas.

Map Name(s) and Date(s)

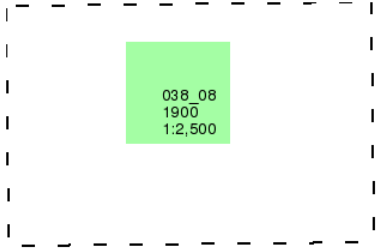

Historical Map - Segment B12

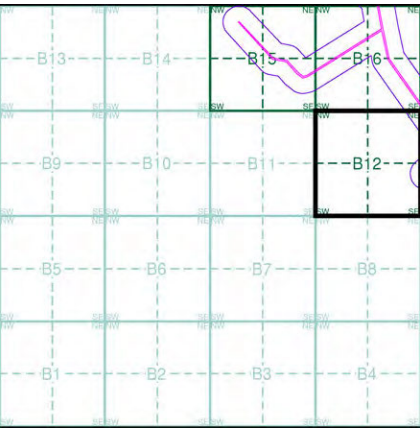

Order Details

Order Number:	331730783_1_1
Customer Ref:	93791.580478
National Grid Reference:	481870, 268690
Slice:	B
Site Area (Ha):	102.14
Search Buffer (m):	100

Site Details  
Grendon Solar Scheme

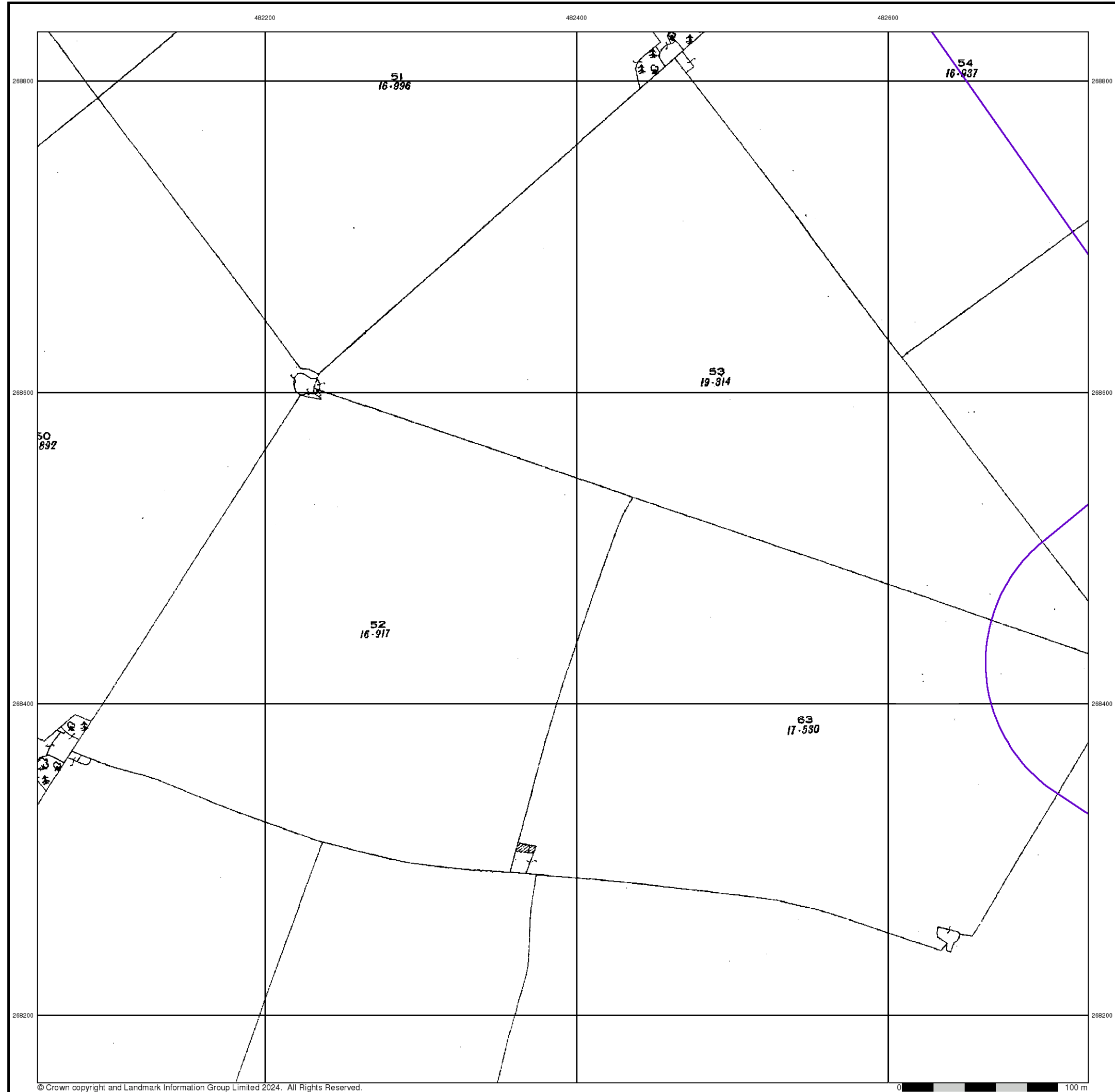

© Crown copyright and Landmark Information Group Limited 2024. All Rights Reserved.



## Northamptonshire

Published 1926

Source map scale - 1:2,500

The historical maps shown were reproduced from maps predominantly held at the scale adopted for England, Wales and Scotland in the 1840's. In 1854 the 1:2,500 scale was adopted for mapping urban areas and by 1896 it covered the whole of what were considered to be the cultivated parts of Great Britain. The published date given below is often some years later than the surveyed date. Before 1938, all OS maps were based on the Cassini Projection, with independent surveys of a single county or group of counties, giving rise to significant inaccuracies in outlying areas.

### Map Name(s) and Date(s)

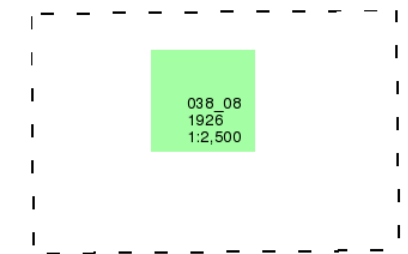

### Historical Map - Segment B12

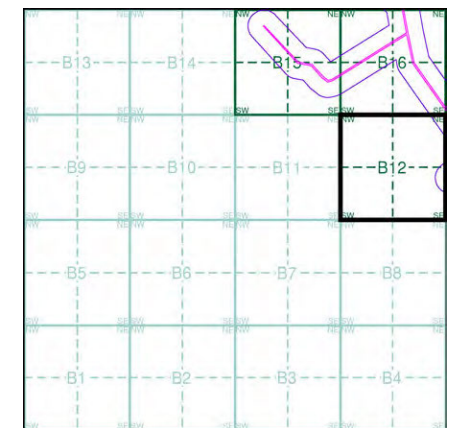

### Order Details

Order Number: 331730783\_1\_1  
Customer Ref: 93791.580478  
National Grid Reference: 481870, 268690  
Slice: B  
Site Area (Ha): 102.14  
Search Buffer (m): 100

### Site Details

Grendon Solar Scheme



Tel: 0844 844 9952  
Fax: 0844 844 9951  
Web: www.envirocheck.co.uk

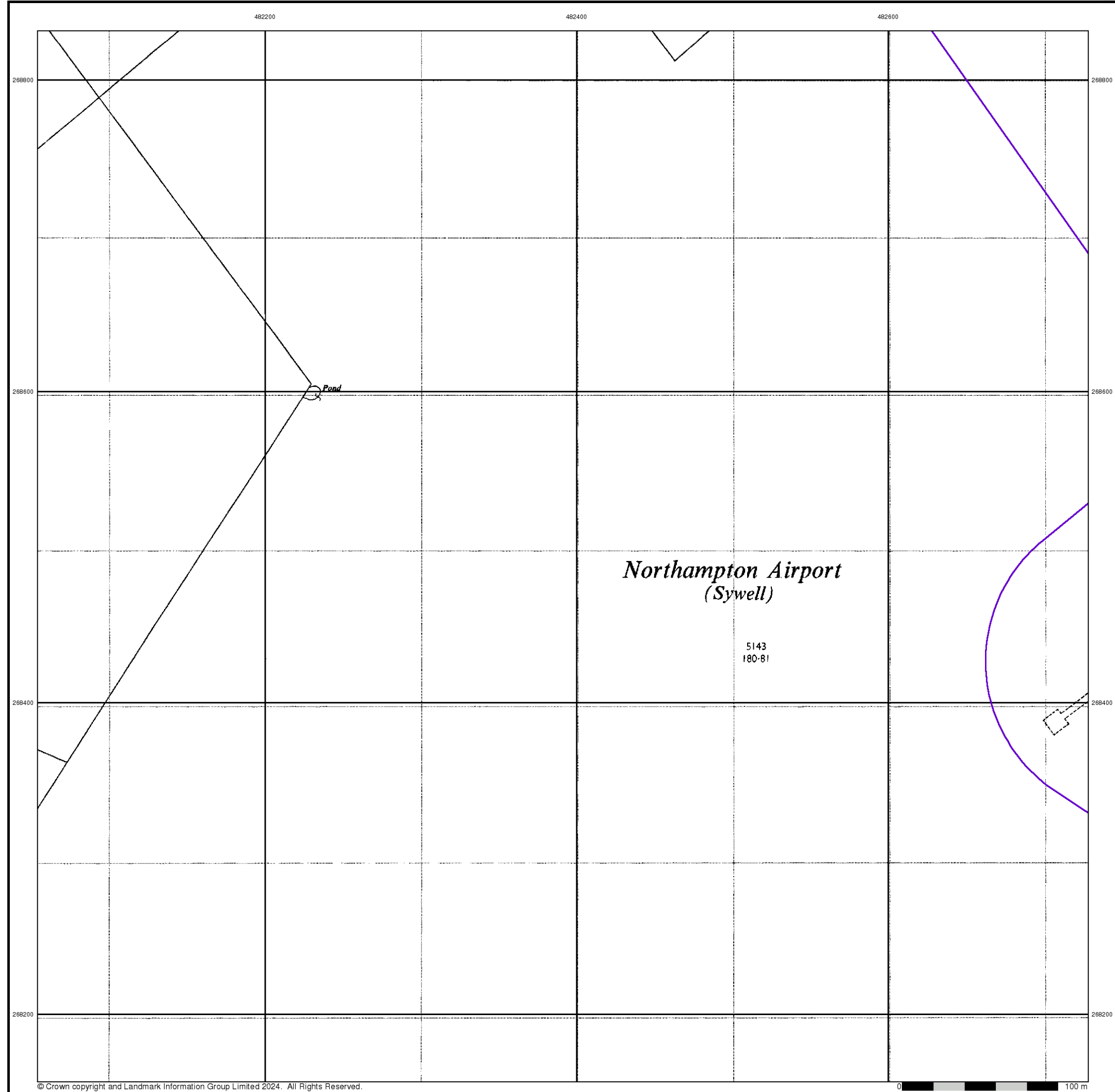

**Ordnance Survey Plan**  
**Published 1969**  
**Source map scale - 1:2,500**

The historical maps shown were reproduced from maps predominantly held at the scale adopted for England, Wales and Scotland in the 1840's. In 1854 the 1:2,500 scale was adopted for mapping urban areas and by 1896 it covered the whole of what were considered to be the cultivated parts of Great Britain. The published date given below is often some years later than the surveyed date. Before 1938, all OS maps were based on the Cassini Projection, with independent surveys of a single county or group of counties, giving rise to significant inaccuracies in outlying areas.

**Map Name(s) and Date(s)**

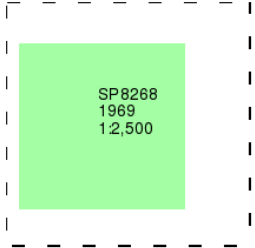

**Historical Map - Segment B12**

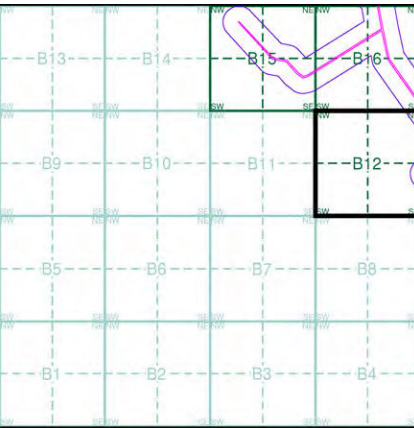

**Order Details**  
Order Number: 331730783\_1\_1  
Customer Ref: 93791.580478  
National Grid Reference: 481870, 268690  
Slice: B  
Site Area (Ha): 102.14  
Search Buffer (m): 100

**Site Details**  
Grendon Solar Scheme



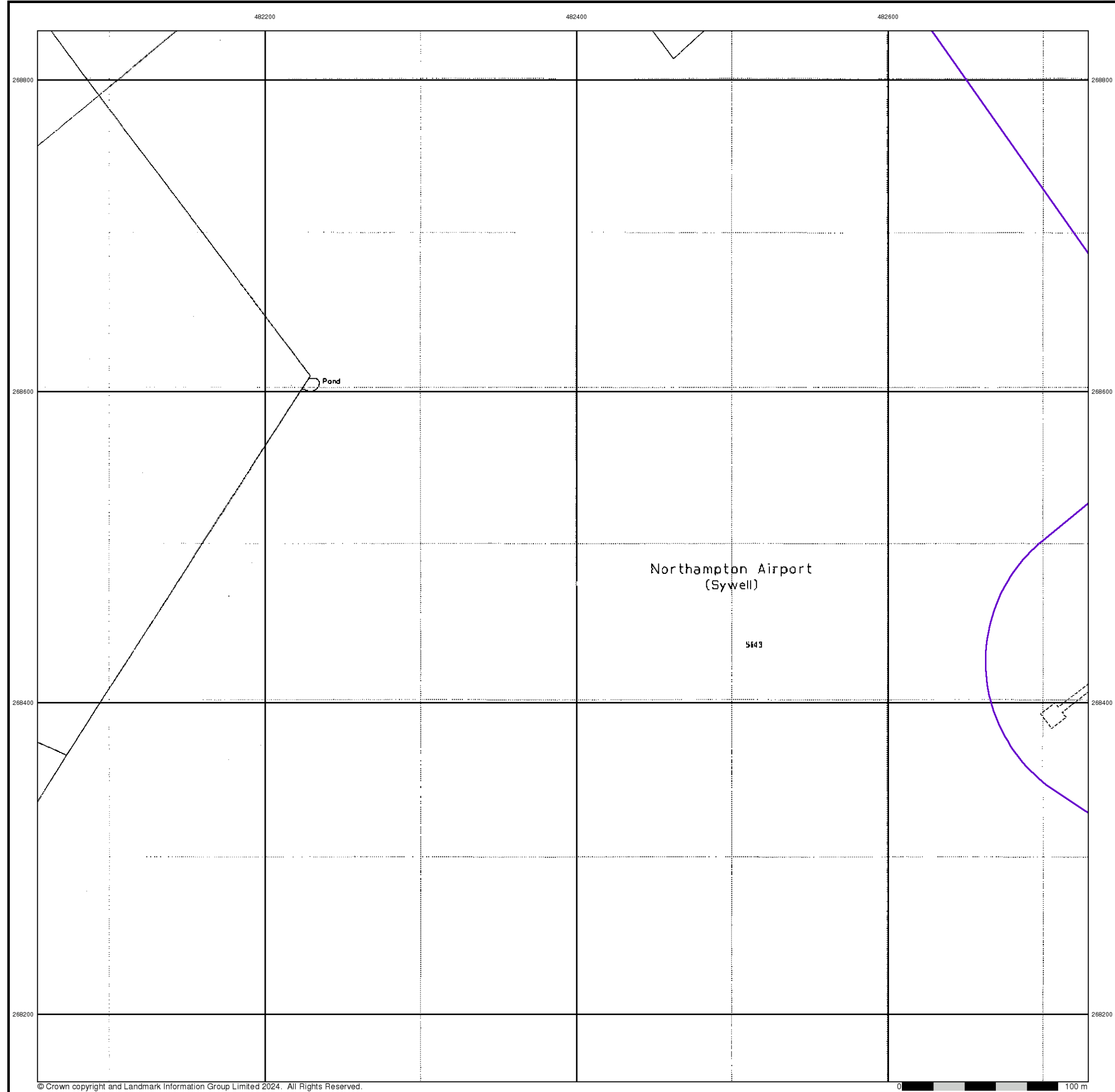

© Crown copyright and Landmark Information Group Limited 2024. All Rights Reserved.



**Large-Scale National Grid Data**  
**Published 1993**  
**Source map scale - 1:2,500**

'Large Scale National Grid Data' superseded SIM cards (Ordnance Survey's 'Survey of Information on Microfilm') in 1992, and continued to be produced until 1999. These maps were the fore-runners of digital mapping and so provide detailed information on houses and roads, but tend to show less topographic features such as vegetation. These maps were produced at both 1:2,500 and 1:1,250 scales.

**Map Name(s) and Date(s)**

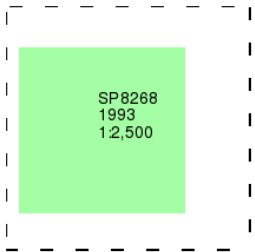

**Historical Map - Segment B12**

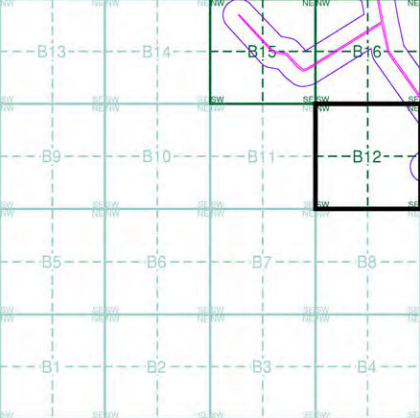

**Order Details**

Order Number: 331730783\_1\_1  
Customer Ref: 93791.580478  
National Grid Reference: 481870, 268690  
Slice: B  
Site Area (Ha): 102.14  
Search Buffer (m): 100

**Site Details**

Grendon Solar Scheme



Tel: 0844 844 9952  
Fax: 0844 844 9951  
Web: www.envirocheck.co.uk

# Historical Mapping Legends

## Ordnance Survey County Series and Ordnance Survey Plan 1:2,500



## Ordnance Survey Plan, Additional SIMs and Supply of Unpublished Survey Information 1:2,500 and 1:1,250



## Large-Scale National Grid Data 1:2,500 and 1:1,250



## Historical Mapping & Photography included:

Mapping Type	Scale	Date	Pg
Northamptonshire	1:2,500	1885	2
Northamptonshire	1:2,500	1900	3
Northamptonshire	1:2,500	1926	4
Ordnance Survey Plan	1:2,500	1969 - 1970	5
Large-Scale National Grid Data	1:2,500	1993	6
Large-Scale National Grid Data	1:2,500	1994	7

## Historical Map - Segment B15

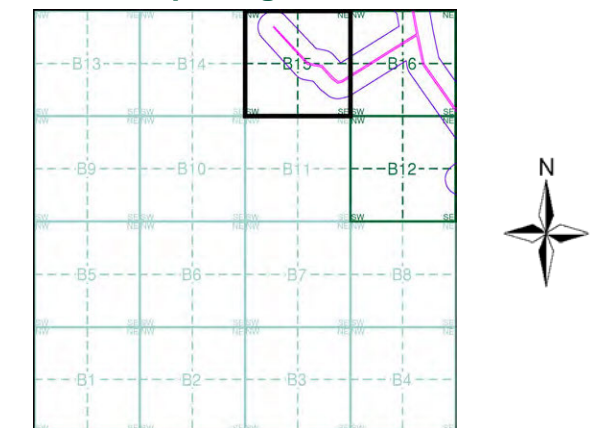

## Order Details

Order Number: 331730783\_1\_1  
Customer Ref: 93791.580478  
National Grid Reference: 481870, 268690  
Slice: B  
Site Area (Ha): 102.14  
Search Buffer (m): 100

## Site Details

Grendon Solar Scheme



Tel: 0844 844 9952  
Fax: 0844 844 9951  
Web: www.envirocheck.co.uk

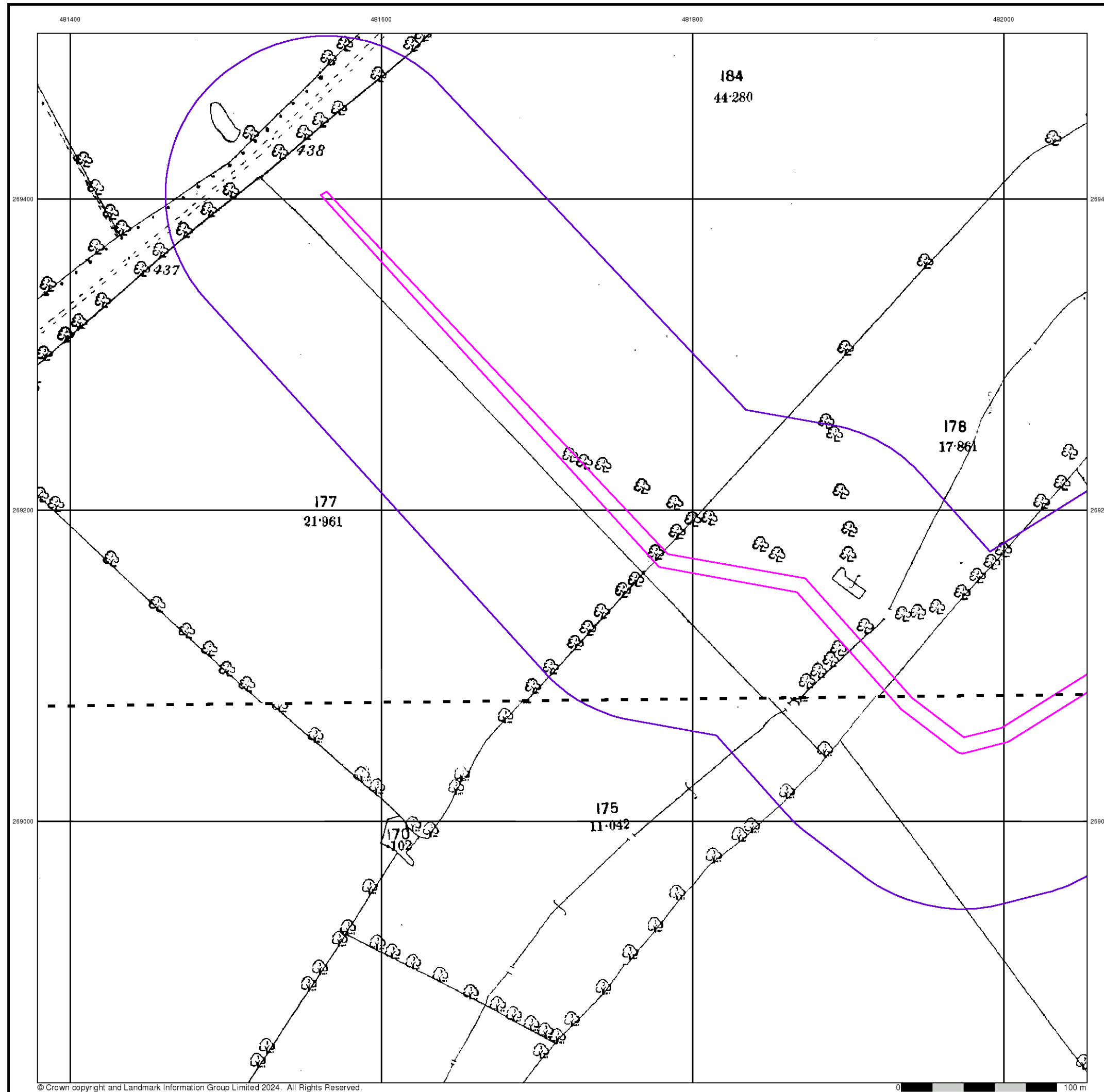

## Northamptonshire

Published 1885

Source map scale - 1:2,500

The historical maps shown were reproduced from maps predominantly held at the scale adopted for England, Wales and Scotland in the 1840's. In 1854 the 1:2,500 scale was adopted for mapping urban areas and by 1896 it covered the whole of what were considered to be the cultivated parts of Great Britain. The published date given below is often some years later than the surveyed date. Before 1938, all OS maps were based on the Cassini Projection, with independent surveys of a single county or group of counties, giving rise to significant inaccuracies in outlying areas.

### Map Name(s) and Date(s)

038_04
1885
1:2,500
038_08
1885
1:2,500

### Historical Map - Segment B15

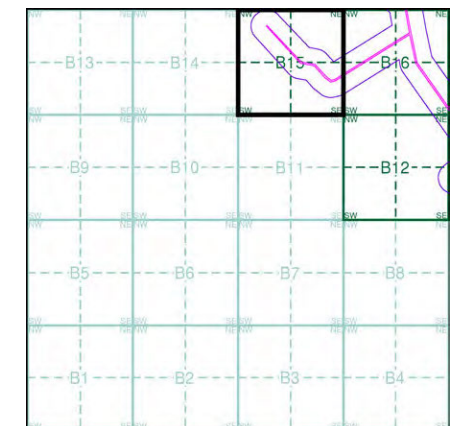

### Order Details

Order Number: 331730783\_1\_1  
Customer Ref: 93791.580478  
National Grid Reference: 481870, 268690  
Slice: B  
Site Area (Ha): 102.14  
Search Buffer (m): 100

### Site Details

Grendon Solar Scheme



Tel: 0844 844 9952  
Fax: 0844 844 9951  
Web: [www.envirocheck.co.uk](http://www.envirocheck.co.uk)



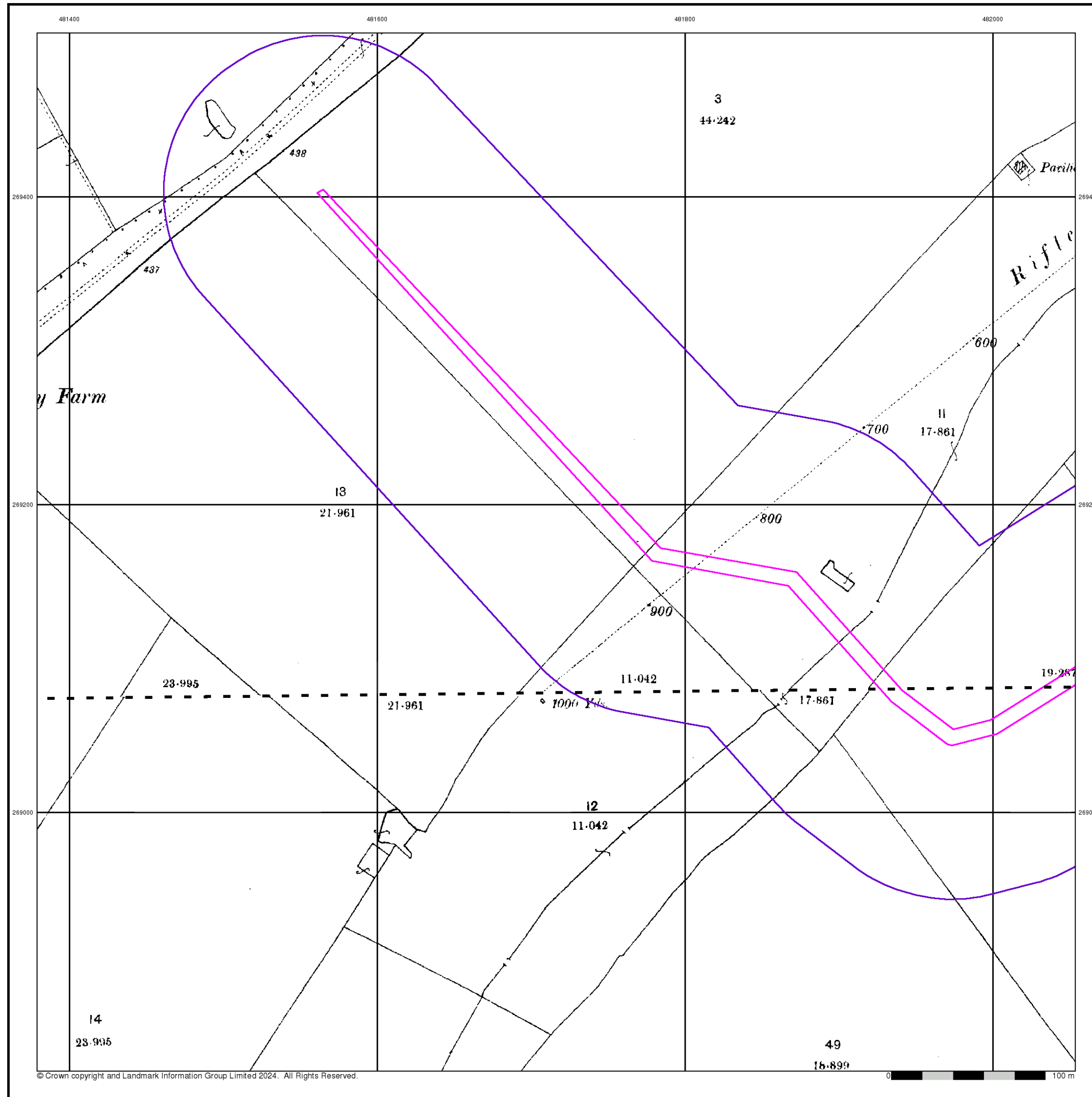

## Northamptonshire

Published 1900

Source map scale - 1:2,500

The historical maps shown were reproduced from maps predominantly held at the scale adopted for England, Wales and Scotland in the 1840's. In 1854 the 1:2,500 scale was adopted for mapping urban areas and by 1896 it covered the whole of what were considered to be the cultivated parts of Great Britain. The published date given below is often some years later than the surveyed date. Before 1938, all OS maps were based on the Cassini Projection, with independent surveys of a single county or group of counties, giving rise to significant inaccuracies in outlying areas.

### Map Name(s) and Date(s)

038_04
1900
1:2,500
038_08
1900
1:2,500

### Historical Map - Segment B15

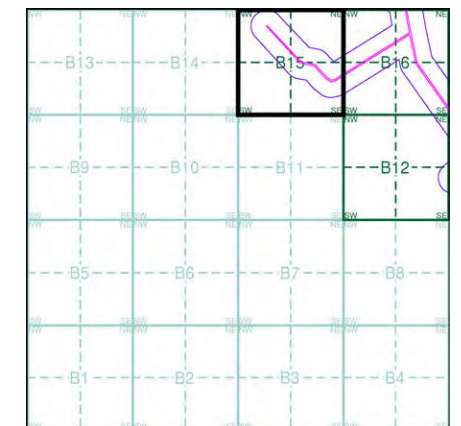

### Order Details

Order Number: 331730783\_1\_1  
Customer Ref: 93791.580478  
National Grid Reference: 481870, 268690  
Slice: B  
Site Area (Ha): 102.14  
Search Buffer (m): 100

### Site Details

Grendon Solar Scheme



Tel: 0844 844 9952  
Fax: 0844 844 9951  
Web: [www.envirocheck.co.uk](http://www.envirocheck.co.uk)

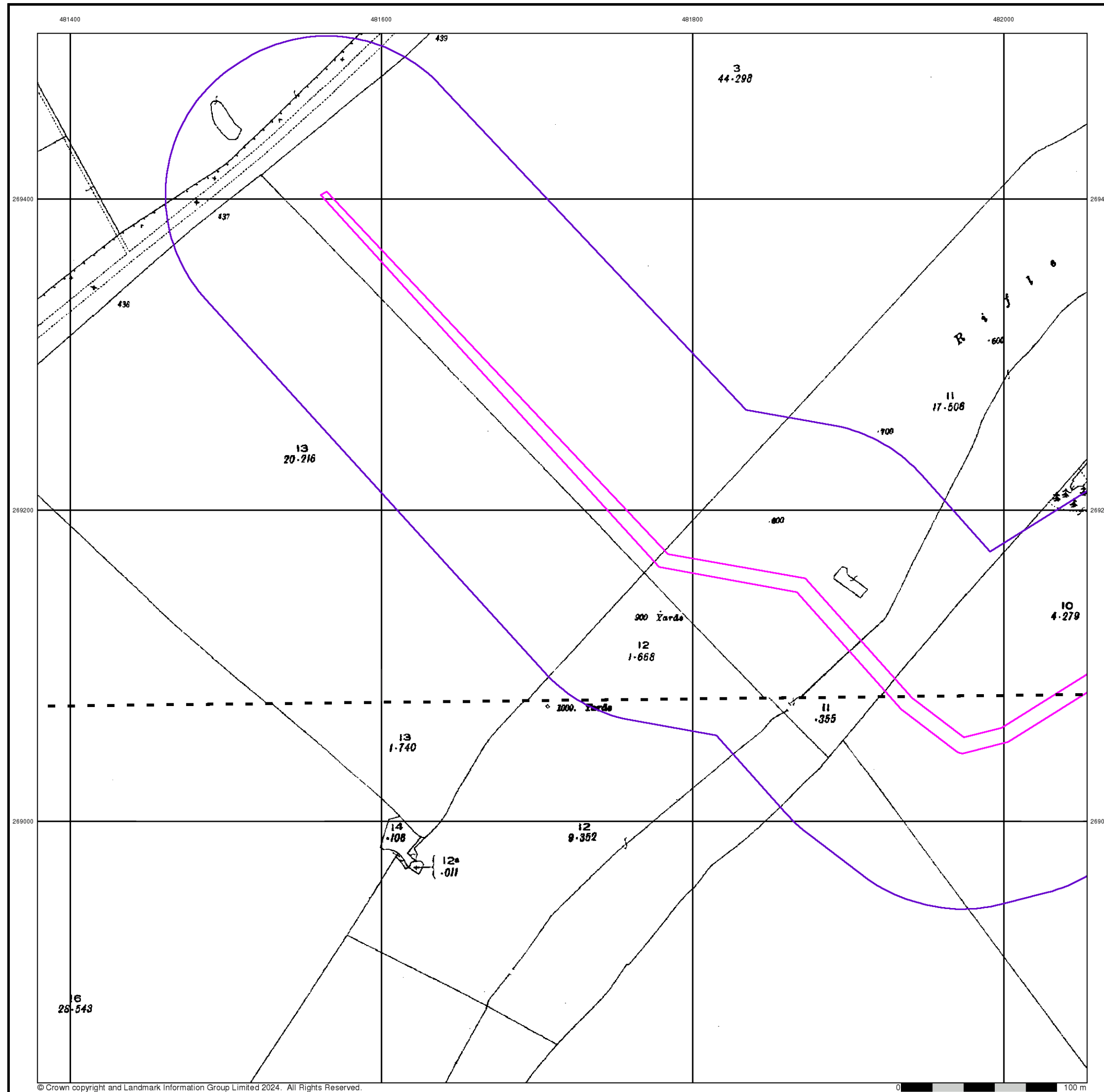

## Northamptonshire

Published 1926

Source map scale - 1:2,500

The historical maps shown were reproduced from maps predominantly held at the scale adopted for England, Wales and Scotland in the 1840's. In 1854 the 1:2,500 scale was adopted for mapping urban areas and by 1896 it covered the whole of what were considered to be the cultivated parts of Great Britain. The published date given below is often some years later than the surveyed date. Before 1938, all OS maps were based on the Cassini Projection, with independent surveys of a single county or group of counties, giving rise to significant inaccuracies in outlying areas.

### Map Name(s) and Date(s)

038_04
1926
1:2,500
038_08
1926
1:2,500

### Historical Map - Segment B15

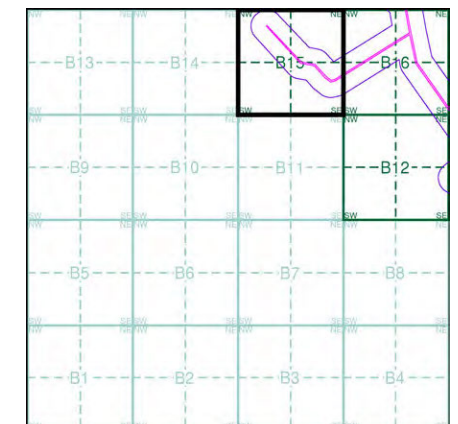

### Order Details

Order Number: 331730783\_1\_1  
Customer Ref: 93791.580478  
National Grid Reference: 481870, 268690  
Slice: B  
Site Area (Ha): 102.14  
Search Buffer (m): 100

### Site Details

Grendon Solar Scheme



Tel: 0844 844 9952  
Fax: 0844 844 9951  
Web: [www.envirocheck.co.uk](http://www.envirocheck.co.uk)

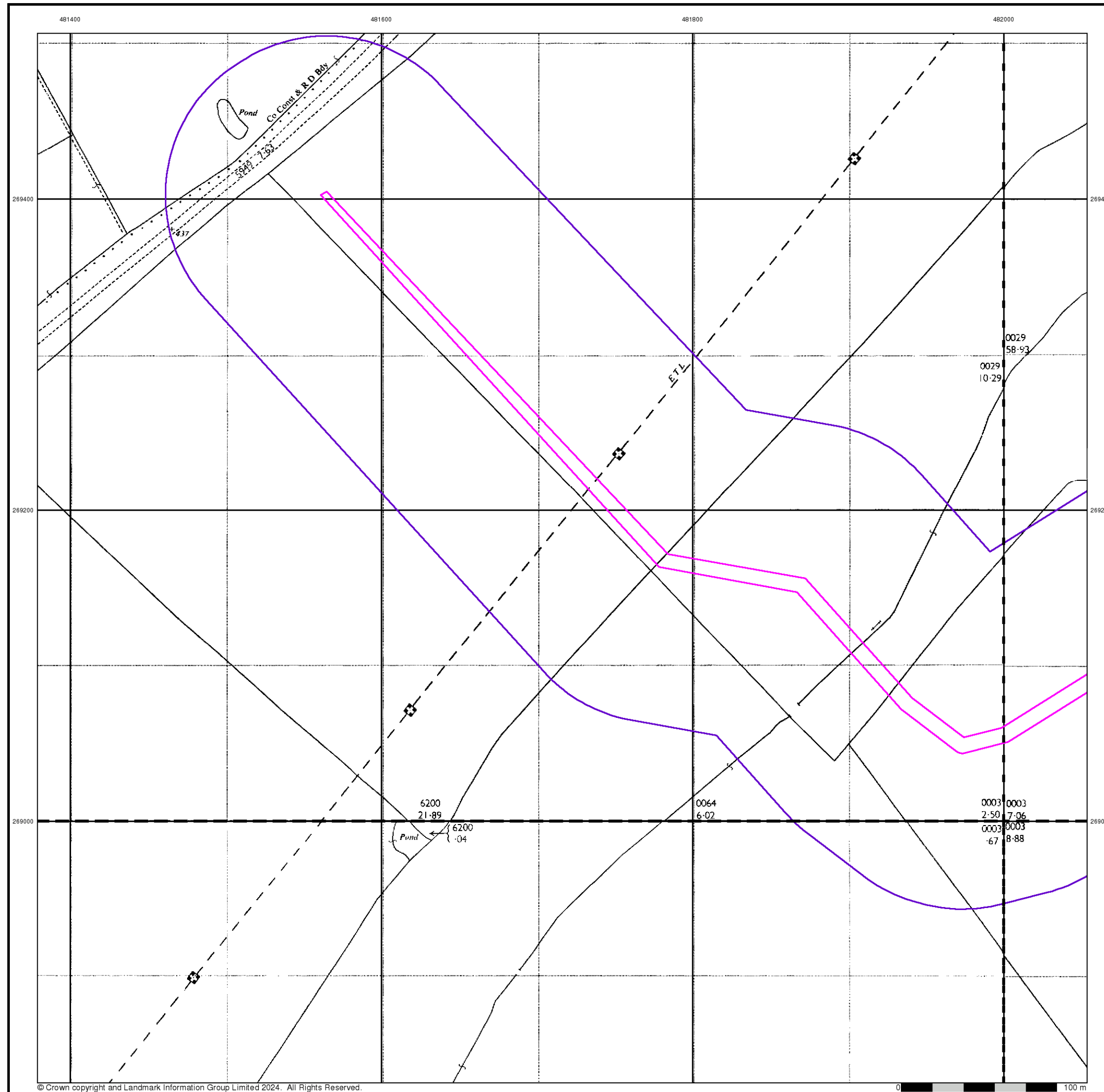

## Ordnance Survey Plan

Published 1969 - 1970

Source map scale - 1:2,500

The historical maps shown were reproduced from maps predominantly held at the scale adopted for England, Wales and Scotland in the 1840's. In 1854 the 1:2,500 scale was adopted for mapping urban areas and by 1896 it covered the whole of what were considered to be the cultivated parts of Great Britain. The published date given below is often some years later than the surveyed date. Before 1938, all OS maps were based on the Cassini Projection, with independent surveys of a single county or group of counties, giving rise to significant inaccuracies in outlying areas.

## Map Name(s) and Date(s)

SP8169 1969 1:2,500	SP8269 1969 1:2,500
SP8168 1970 1:2,500	SP8268 1969 1:2,500

## Historical Map - Segment B15

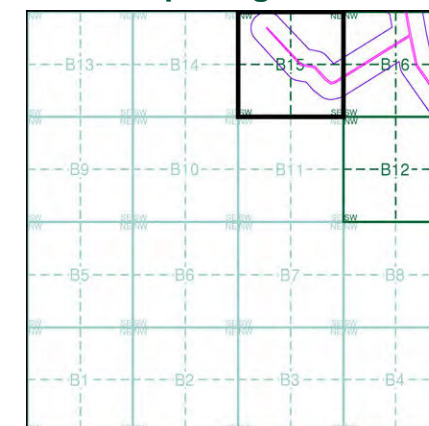

## Order Details

Order Number: 331730783\_1\_1  
Customer Ref: 93791.580478  
National Grid Reference: 481870, 268690  
Slice: B  
Site Area (Ha): 102.14  
Search Buffer (m): 100

## Site Details

Grendon Solar Scheme



Tel: 0844 844 9952  
Fax: 0844 844 9951  
Web: [www.envirocheck.co.uk](http://www.envirocheck.co.uk)



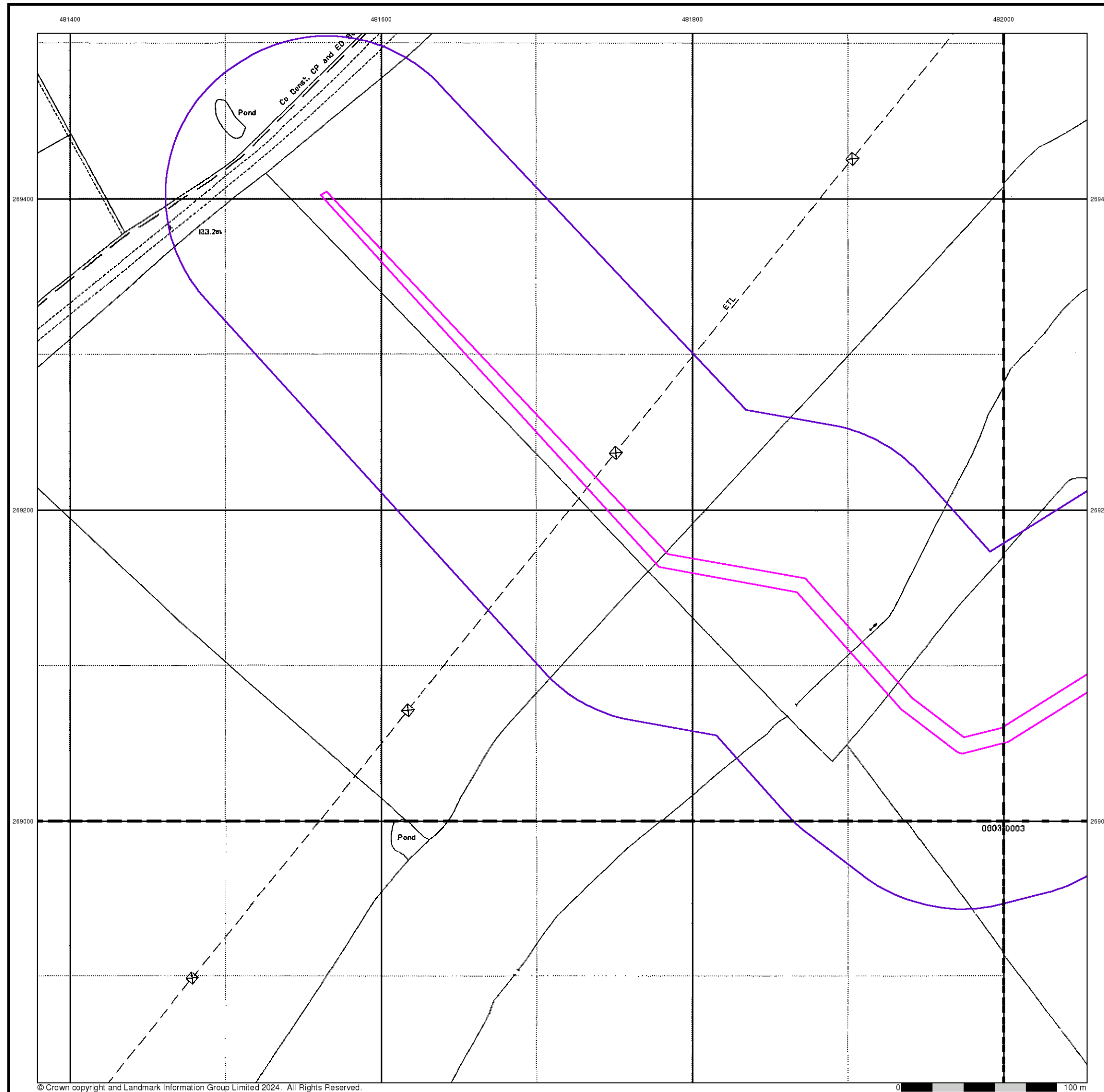

## Large-Scale National Grid Data

Published 1993

Source map scale - 1:2,500

'Large Scale National Grid Data' superseded SIM cards (Ordnance Survey's 'Survey of Information on Microfilm') in 1992, and continued to be produced until 1999. These maps were the fore-runners of digital mapping and so provide detailed information on houses and roads, but tend to show less topographic features such as vegetation. These maps were produced at both 1:2,500 and 1:1,250 scales.

### Map Name(s) and Date(s)

SP8169 1993 1:2,500	SP8269 1993 1:2,500
SP8168 1993 1:2,500	SP8268 1993 1:2,500

### Historical Map - Segment B15

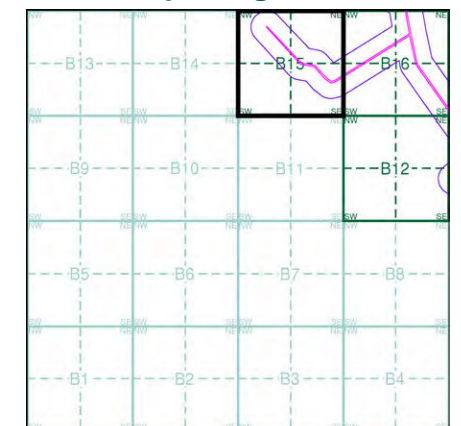

### Order Details

Order Number: 331730783\_1\_1  
Customer Ref: 93791.580478  
National Grid Reference: 481870, 268690  
Slice: B  
Site Area (Ha): 102.14  
Search Buffer (m): 100

### Site Details

Grendon Solar Scheme



Tel: 0844 844 9952  
Fax: 0844 844 9951  
Web: [www.envirocheck.co.uk](http://www.envirocheck.co.uk)

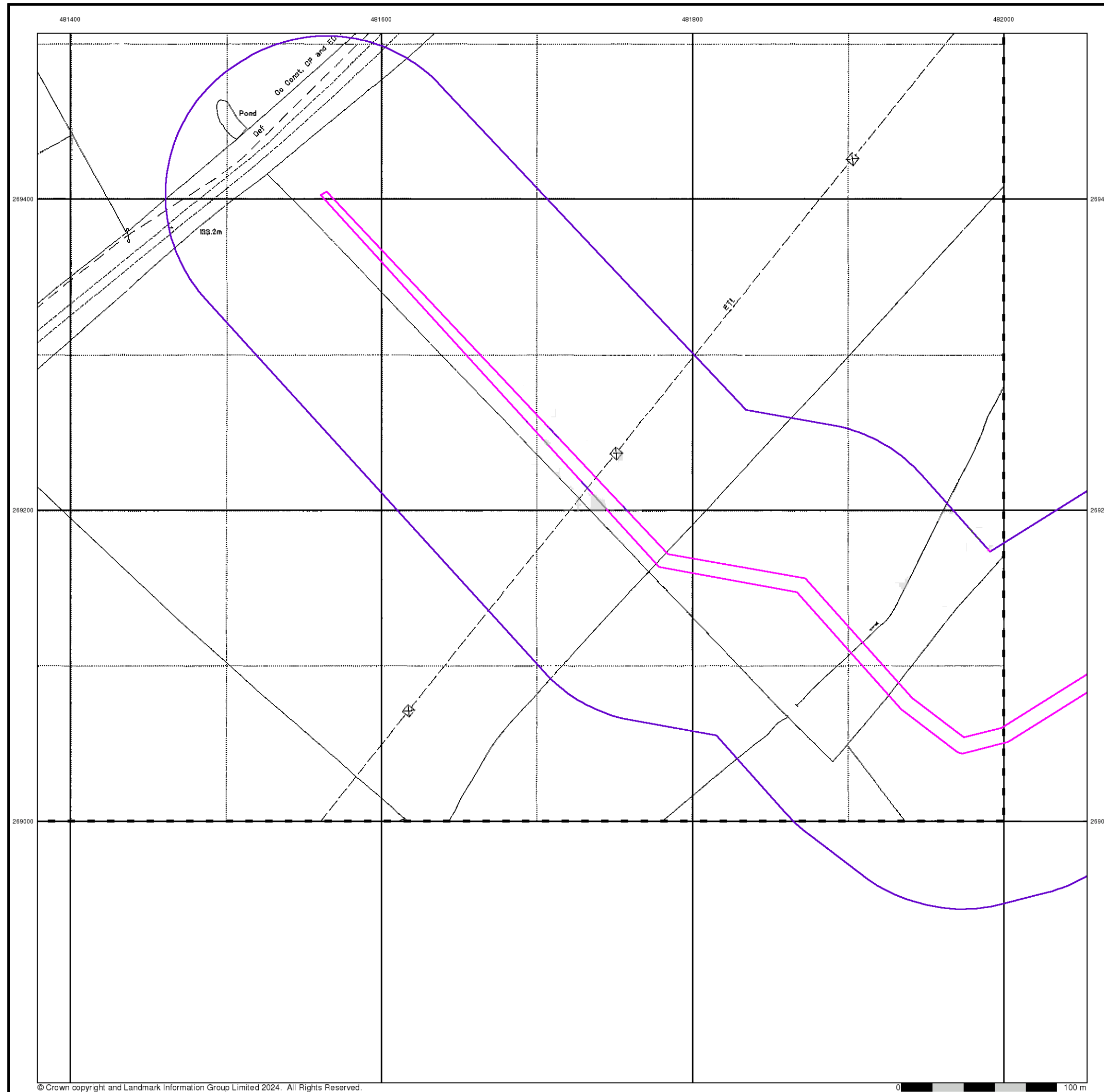

## Large-Scale National Grid Data

Published 1994

Source map scale - 1:2,500

'Large Scale National Grid Data' superseded SIM cards (Ordnance Survey's 'Survey of Information on Microfilm') in 1992, and continued to be produced until 1999. These maps were the fore-runners of digital mapping and so provide detailed information on houses and roads, but tend to show less topographic features such as vegetation. These maps were produced at both 1:2,500 and 1:1,250 scales.

### Map Name(s) and Date(s)

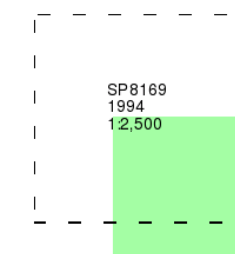

### Historical Map - Segment B15

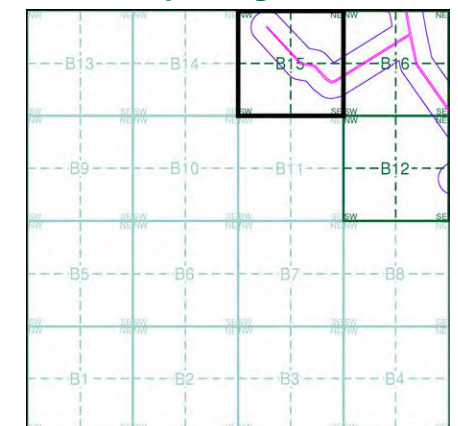

### Order Details

Order Number: 331730783\_1\_1  
Customer Ref: 93791.580478  
National Grid Reference: 481870, 268690  
Slice: B  
Site Area (Ha): 102.14  
Search Buffer (m): 100

### Site Details

Grendon Solar Scheme



Tel: 0844 844 9952  
Fax: 0844 844 9951  
Web: [www.envirocheck.co.uk](http://www.envirocheck.co.uk)

# Historical Mapping Legends

## Ordnance Survey County Series and Ordnance Survey Plan 1:2,500



## Ordnance Survey Plan, Additional SIMs and Supply of Unpublished Survey Information 1:2,500 and 1:1,250



## Large-Scale National Grid Data 1:2,500 and 1:1,250

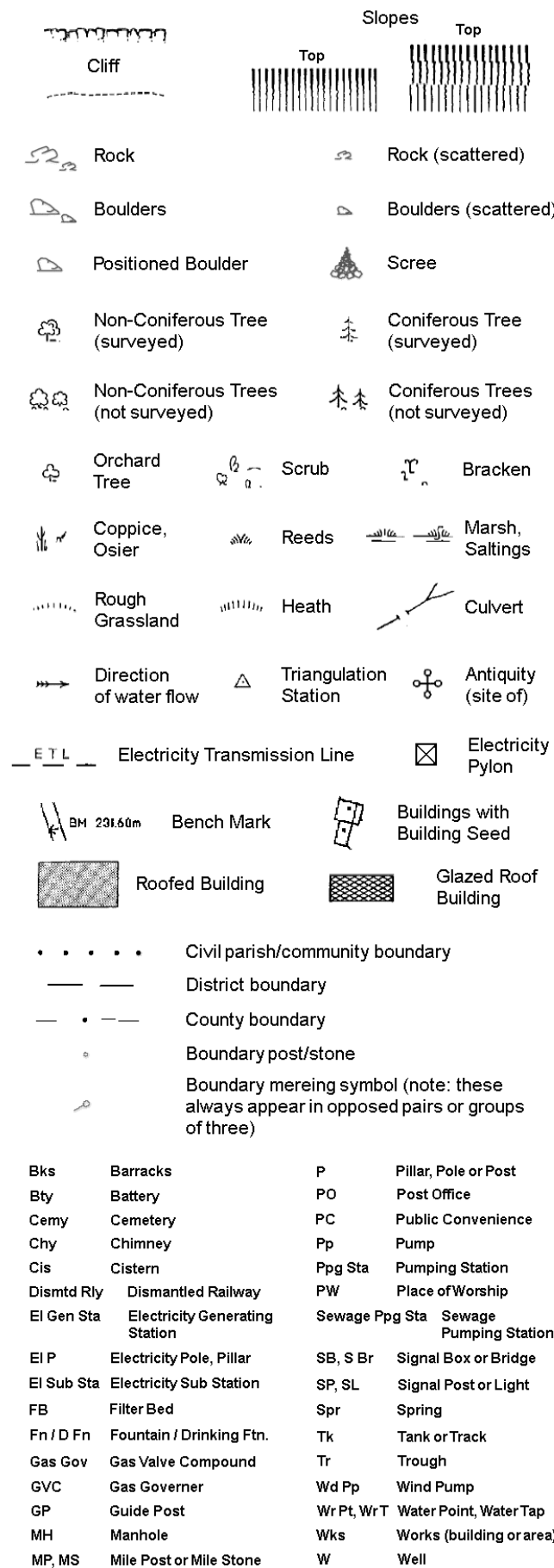

## Historical Mapping & Photography included:

Mapping Type	Scale	Date	Pg
Northamptonshire	1:2,500	1885	2
Northamptonshire	1:2,500	1900	3
Northamptonshire	1:2,500	1926	4
Ordnance Survey Plan	1:2,500	1969	5
Large-Scale National Grid Data	1:2,500	1993	6

## Historical Map - Segment B16

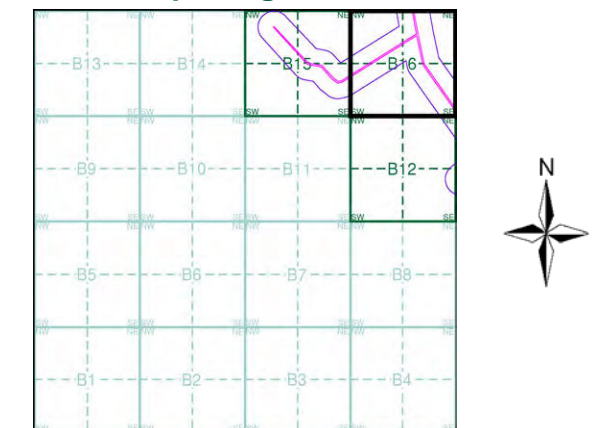

## Order Details

Order Number: 331730783\_1\_1  
Customer Ref: 93791.580478  
National Grid Reference: 481870, 268690  
Slice: B  
Site Area (Ha): 102.14  
Search Buffer (m): 100

## Site Details

Grendon Solar Scheme



Tel: 0844 844 9952  
Fax: 0844 844 9951  
Web: www.envirocheck.co.uk



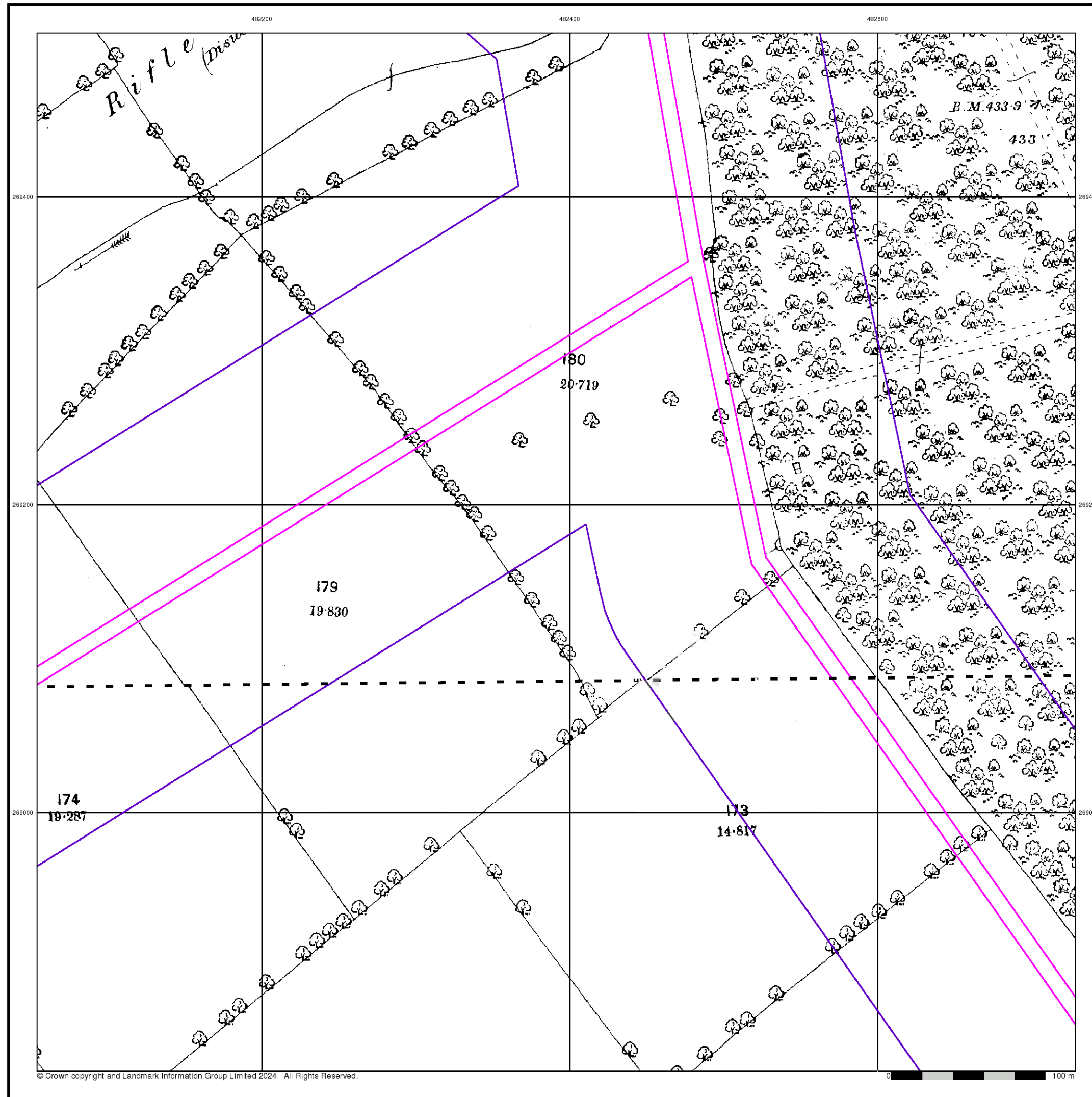

## Northamptonshire

Published 1885

Source map scale - 1:2,500

The historical maps shown were reproduced from maps predominantly held at the scale adopted for England, Wales and Scotland in the 1840's. In 1854 the 1:2,500 scale was adopted for mapping urban areas and by 1896 it covered the whole of what were considered to be the cultivated parts of Great Britain. The published date given below is often some years later than the surveyed date. Before 1938, all OS maps were based on the Cassini Projection, with independent surveys of a single county or group of counties, giving rise to significant inaccuracies in outlying areas.

### Map Name(s) and Date(s)

038_04
1885
1:2,500
038_08
1885
1:2,500

### Historical Map - Segment B16

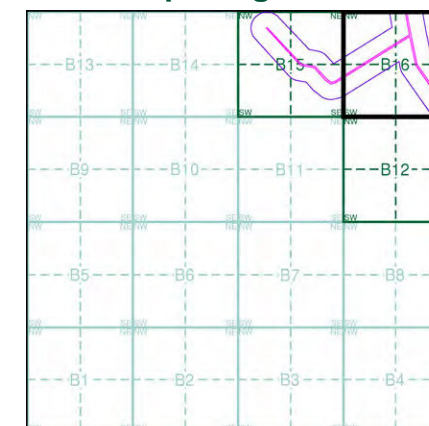

### Order Details

Order Number: 331730783\_1\_1  
Customer Ref: 93791.580478  
National Grid Reference: 481870, 268690  
Slice: B  
Site Area (Ha): 102.14  
Search Buffer (m): 100

### Site Details

Grendon Solar Scheme



Tel: 0844 844 9952  
Fax: 0844 844 9951  
Web: [www.envirocheck.co.uk](http://www.envirocheck.co.uk)

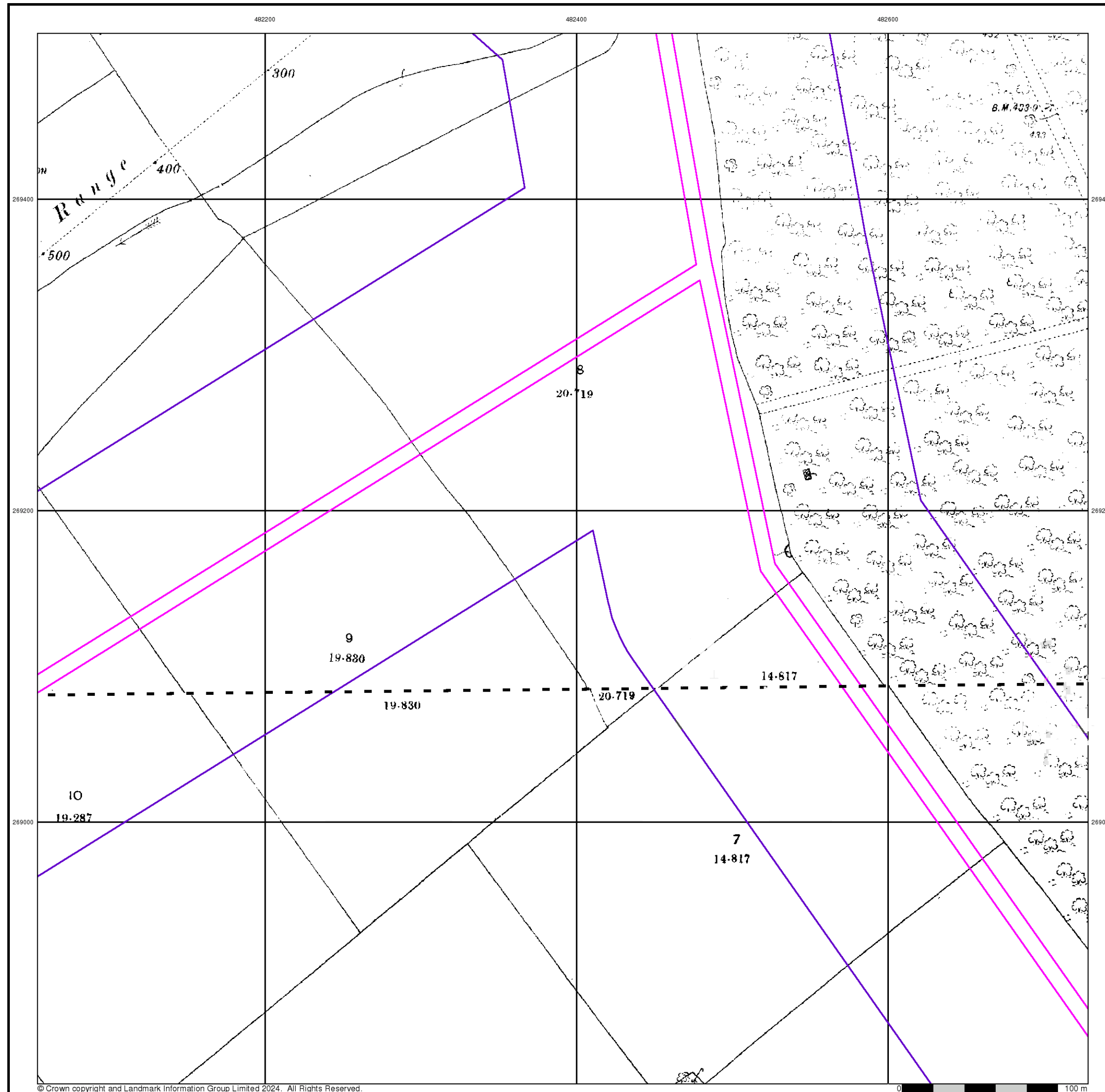

## Northamptonshire

**Published 1900**

**Source map scale - 1:2,500**

The historical maps shown were reproduced from maps predominantly held at the scale adopted for England, Wales and Scotland in the 1840's. In 1854 the 1:2,500 scale was adopted for mapping urban areas and by 1896 it covered the whole of what were considered to be the cultivated parts of Great Britain. The published date given below is often some years later than the surveyed date. Before 1938, all OS maps were based on the Cassini Projection, with independent surveys of a single county or group of counties, giving rise to significant inaccuracies in outlying areas.

### Map Name(s) and Date(s)

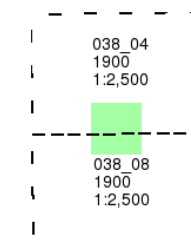

## Historical Map - Segment B16

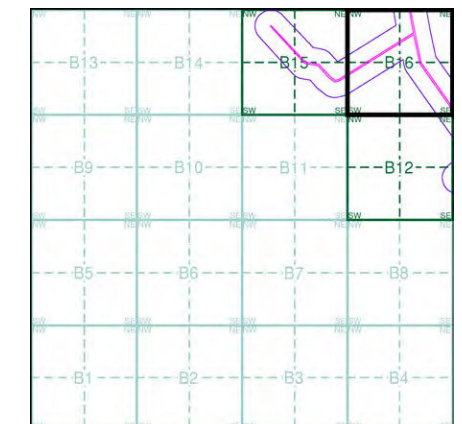

## Order Details

Order Number: 331730783\_1\_1  
Customer Ref: 93791.580478  
National Grid Reference: 481870, 268690  
Slice: B  
Site Area (Ha): 102.14  
Search Buffer (m): 100

## Site Details

### Site Details

Grendon Solar Scheme



Tel: 0844 844 9952  
Fax: 0844 844 9951  
Web: [www.envirocheck.co.uk](http://www.envirocheck.co.uk)

## Northamptonshire

Published 1926

Source map scale - 1:2,500

The historical maps shown were reproduced from maps predominantly held at the scale adopted for England, Wales and Scotland in the 1840's. In 1854 the 1:2,500 scale was adopted for mapping urban areas and by 1896 it covered the whole of what were considered to be the cultivated parts of Great Britain. The published date given below is often some years later than the surveyed date. Before 1938, all OS maps were based on the Cassini Projection, with independent surveys of a single county or group of counties, giving rise to significant inaccuracies in outlying areas.

### Map Name(s) and Date(s)

038_04
1926
1:2,500
038_08
1926
1:2,500

### Historical Map - Segment B16

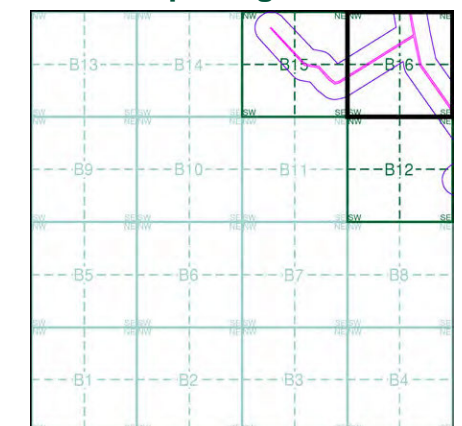

### Order Details

Order Number: 331730783\_1\_1  
Customer Ref: 93791.580478  
National Grid Reference: 481870, 268690  
Slice: B  
Site Area (Ha): 102.14  
Search Buffer (m): 100

### Site Details

Grendon Solar Scheme

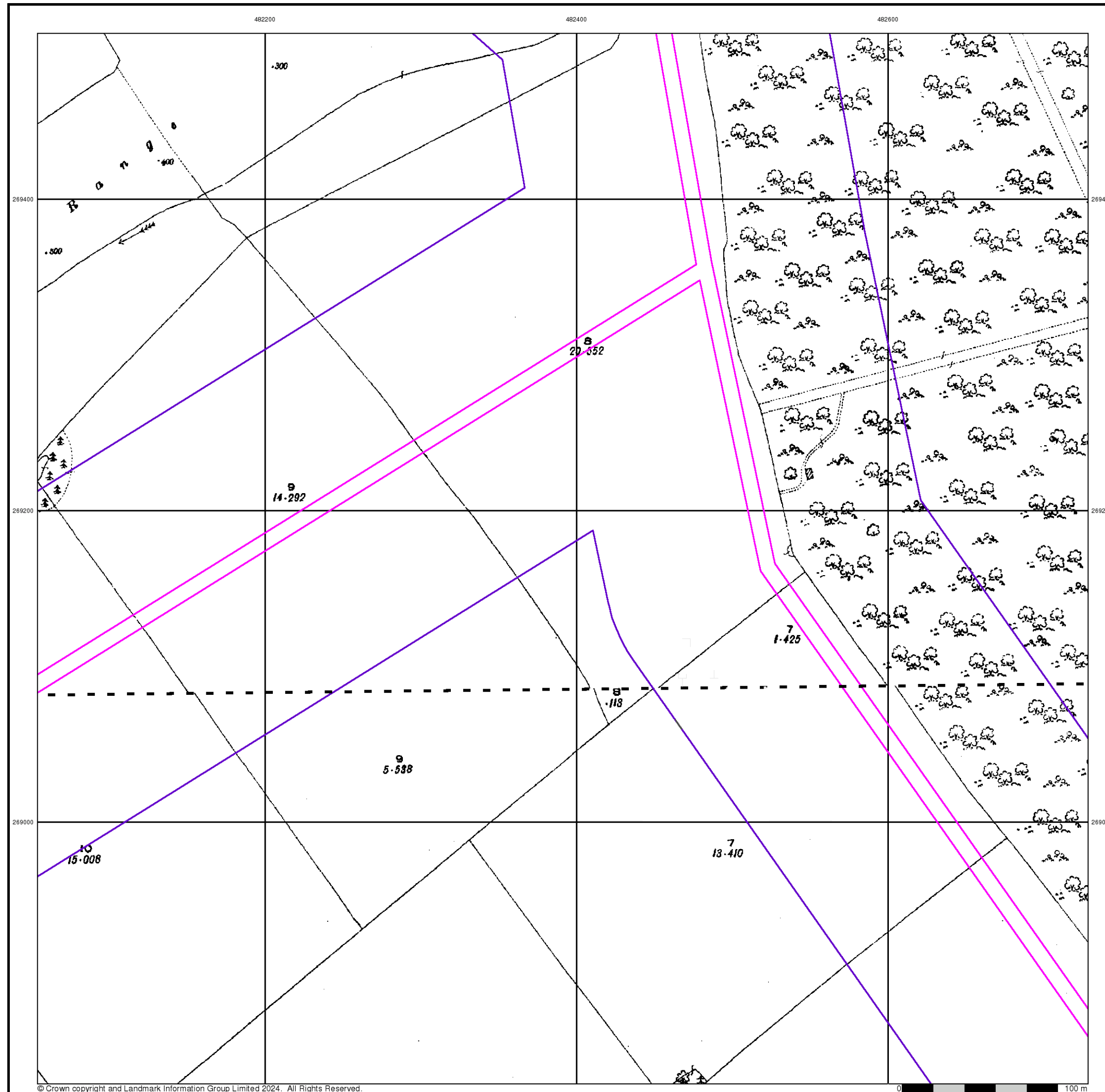



## Ordnance Survey Plan

Published 1969

Source map scale - 1:2,500

The historical maps shown were reproduced from maps predominantly held at the scale adopted for England, Wales and Scotland in the 1840's. In 1854 the 1:2,500 scale was adopted for mapping urban areas and by 1896 it covered the whole of what were considered to be the cultivated parts of Great Britain. The published date given below is often some years later than the surveyed date. Before 1938, all OS maps were based on the Cassini Projection, with independent surveys of a single county or group of counties, giving rise to significant inaccuracies in outlying areas.

### Map Name(s) and Date(s)

SP8269	1969	1:2,500
SP8268	1969	1:2,500

### Historical Map - Segment B16

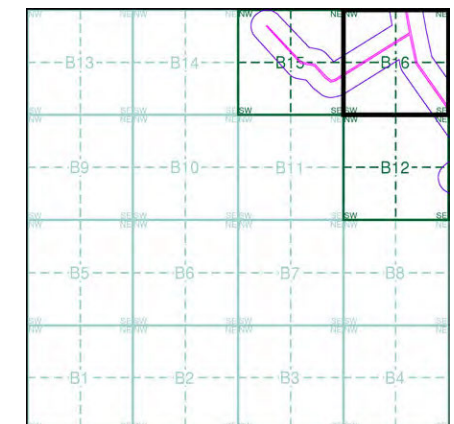

### Order Details

Order Number: 331730783\_1\_1  
 Customer Ref: 93791.580478  
 National Grid Reference: 481870, 268690  
 Slice: B  
 Site Area (Ha): 102.14  
 Search Buffer (m): 100

### Site Details

Grendon Solar Scheme

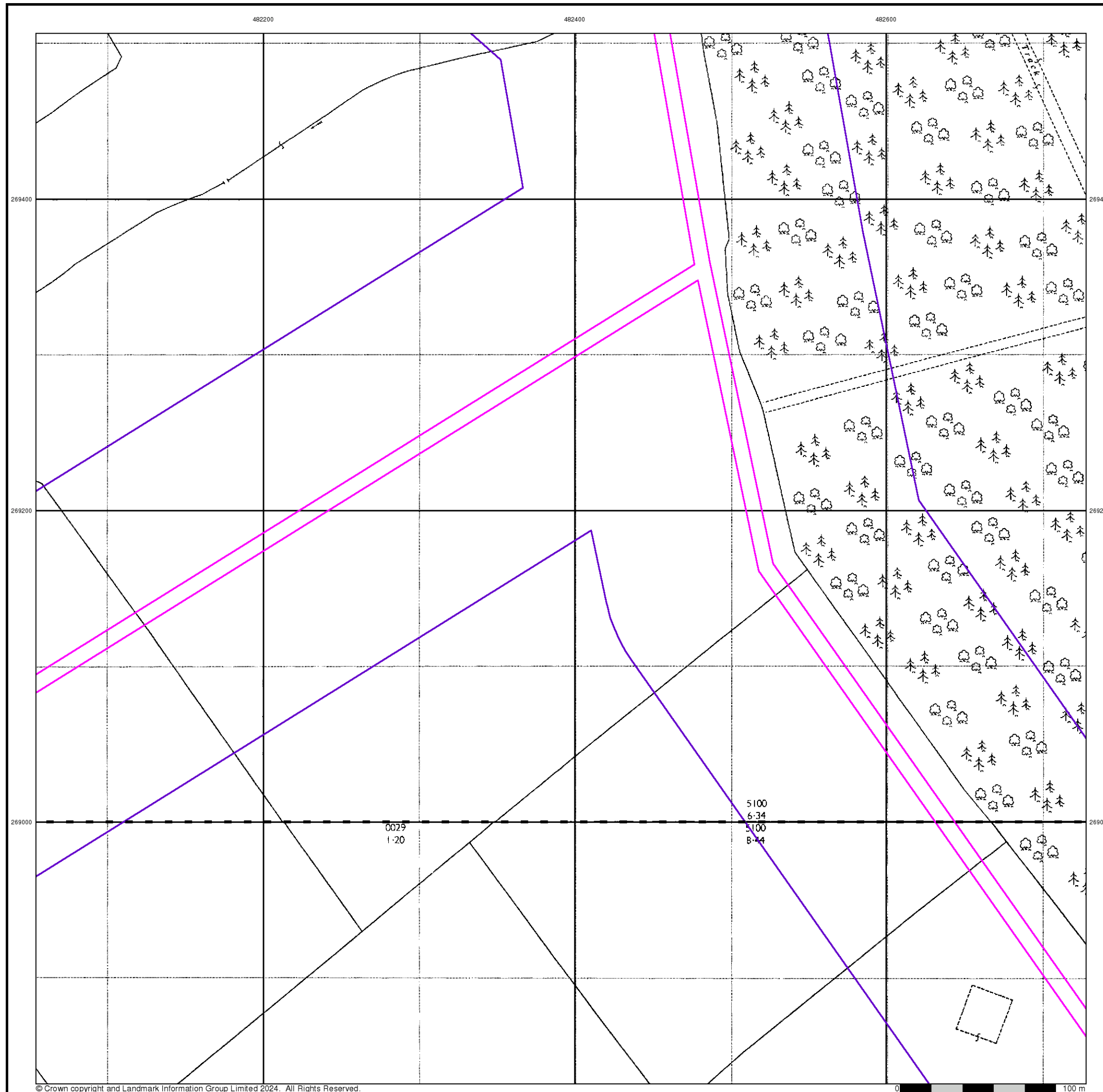

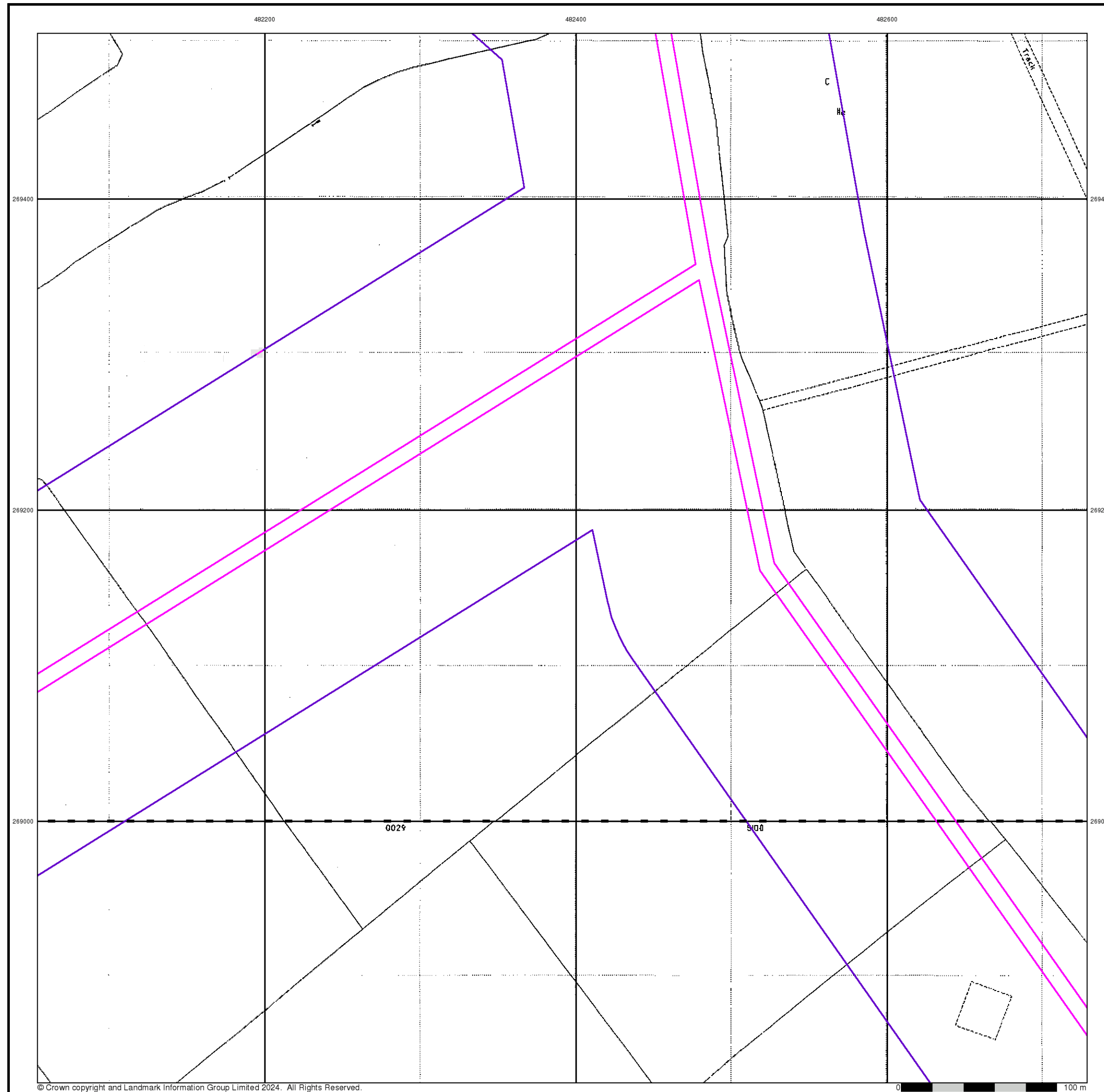

© Crown copyright and Landmark Information Group Limited 2024. All Rights Reserved.



## Large-Scale National Grid Data

Published 1993

Source map scale - 1:2,500

'Large Scale National Grid Data' superseded SIM cards (Ordnance Survey's 'Survey of Information on Microfilm') in 1992, and continued to be produced until 1999. These maps were the fore-runners of digital mapping and so provide detailed information on houses and roads, but tend to show less topographic features such as vegetation. These maps were produced at both 1:2,500 and 1:1,250 scales.

### Map Name(s) and Date(s)

SP8269	1993
1:2,500	
SP8268	1993
1:2,500	

### Historical Map - Segment B16

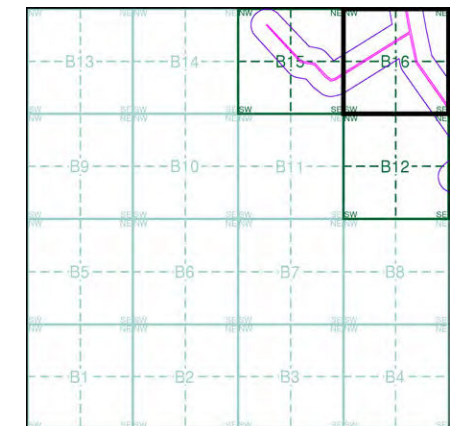

### Order Details

Order Number: 331730783\_1\_1  
Customer Ref: 93791.580478  
National Grid Reference: 481870, 268690  
Slice: B  
Site Area (Ha): 102.14  
Search Buffer (m): 100

### Site Details

Grendon Solar Scheme



Tel: 0844 844 9952  
Fax: 0844 844 9951  
Web: www.envirocheck.co.uk

# Historical Mapping Legends

## Ordnance Survey County Series 1:10,560

	Gravel Pit		Sand Pit		Other Pits
	Quarry		Shingle		Orchard
	Osiers		Reeds		Marsh
	Mixed Wood		Deciduous		Brushwood
	Fir		Furze		Rough Pasture
	Arrow denotes flow of water		Trigonometrical Station		
	Site of Antiquities		Bench Mark		
	Pump, Guide Post, Signal Post		Well, Spring, Boundary Post		
	Surface Level				
	Sketched Contour		Instrumental Contour		
	Main Roads		Fenced Minor Roads		Un-Fenced
	Sunken Road		Raised Road		
	Road over Railway		Railway over River		
	Railway over Road		Level Crossing		
	Road over River or Canal		Road over Stream		
	Road over Stream				
	County Boundary (Geographical)				
	County & Civil Parish Boundary				
	Administrative County & Civil Parish Boundary				
	County Borough Boundary (England)				
	County Burgh Boundary (Scotland)				
	Rural District Boundary				
	Civil Parish Boundary				

## Ordnance Survey Plan 1:10,000

	Chalk Pit, Clay Pit or Quarry		Gravel Pit
	Sand Pit		Disused Pit or Quarry
	Refuse or Slag Heap		Lake, Loch or Pond
	Dunes		Boulders
	Coniferous Trees		Non-Coniferous Trees
	Orchard		Scrub
	Bracken		Heath
	Marsh		Reeds
	Building		Glasshouse
	Sloping Masonry		Pylon
	Cutting		Embankment
	Road Under		Road Over
	Level Crossing		Foot Bridge
	Standard Gauge Multiple Track		Standard Gauge Single Track
	Siding, Tramway or Mineral Line		Narrow Gauge
	Geographical County		Administrative County, County Borough or County of City
	Municipal Borough, Urban or Rural District, Burgh or District Council		Borough, Burgh or County Constituency
	Civil Parish		
	Boundary Post or Stone		Police Station
	Church		Post Office
	Club House		Public Convenience
	Fire Engine Station		Public House
	Foot Bridge		Signal Box
	Fountain		Spring
	Guide Post		Telephone Call Box
	Mile Post		Telephone Call Post
	Mile Stone		Well

## 1:10,000 Raster Mapping

	Gravel Pit		Refuse tip or slag heap
	Rock		Rock (scattered)
	Boulders		Boulders (scattered)
	Shingle		Mud
	Sand		Sand Pit
	Slopes		Top of cliff
	General detail		Underground detail
	Overhead detail		Narrow gauge railway
	Multi-track railway		Single track railway
	County boundary (England only)		Civil, parish or community boundary
	District, Unitary, Metropolitan, London Borough boundary		Constituency boundary
	Area of wooded vegetation		Non-coniferous trees
	Non-coniferous trees (scattered)		Coniferous trees
	Coniferous trees (scattered)		Positioned tree
	Orchard		Coppice or Osiers
	Rough Grassland		Heath
	Scrub		Marsh, Salt Marsh or Reeds
	Water feature		Flow arrows
	Mean high water (springs)		Mean low water (springs)
	Telephone line (where shown)		Electricity transmission line (with poles)
	Bench mark (where shown)		Triangulation station
	Point feature (e.g. Guide Post or Mile Stone)		Pylon, flare stack or lighting tower
	Site of (antiquity)		Glasshouse
	General Building		Important Building

## Historical Mapping & Photography included:

Mapping Type	Scale	Date	Pg
Northamptonshire	1:10,560	1884 - 1885	2
Northamptonshire	1:10,560	1900 - 1901	3
Northamptonshire	1:10,560	1926 - 1927	4
Northamptonshire	1:10,560	1938 - 1952	5
Northamptonshire	1:10,560	1952	6
Ordnance Survey Plan	1:10,000	1958	7
Ordnance Survey Plan	1:10,000	1971 - 1977	8
Ordnance Survey Plan	1:10,000	1983 - 1988	9
Ordnance Survey Plan	1:10,000	1990	10
10K Raster Mapping	1:10,000	1999	11
Street View	Variable		12

## Historical Map - Slice C

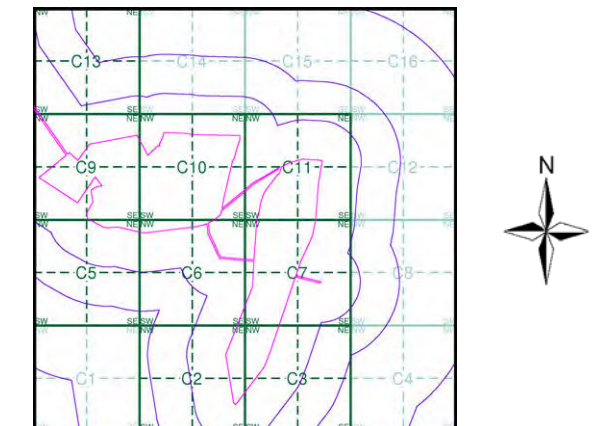

## Order Details

Order Number: 331730783\_1\_1  
Customer Ref: 93791.580478  
National Grid Reference: 484060, 268170  
Slice: C  
Site Area (Ha): 102.14  
Search Buffer (m): 1000

## Site Details

Grendon Solar Scheme



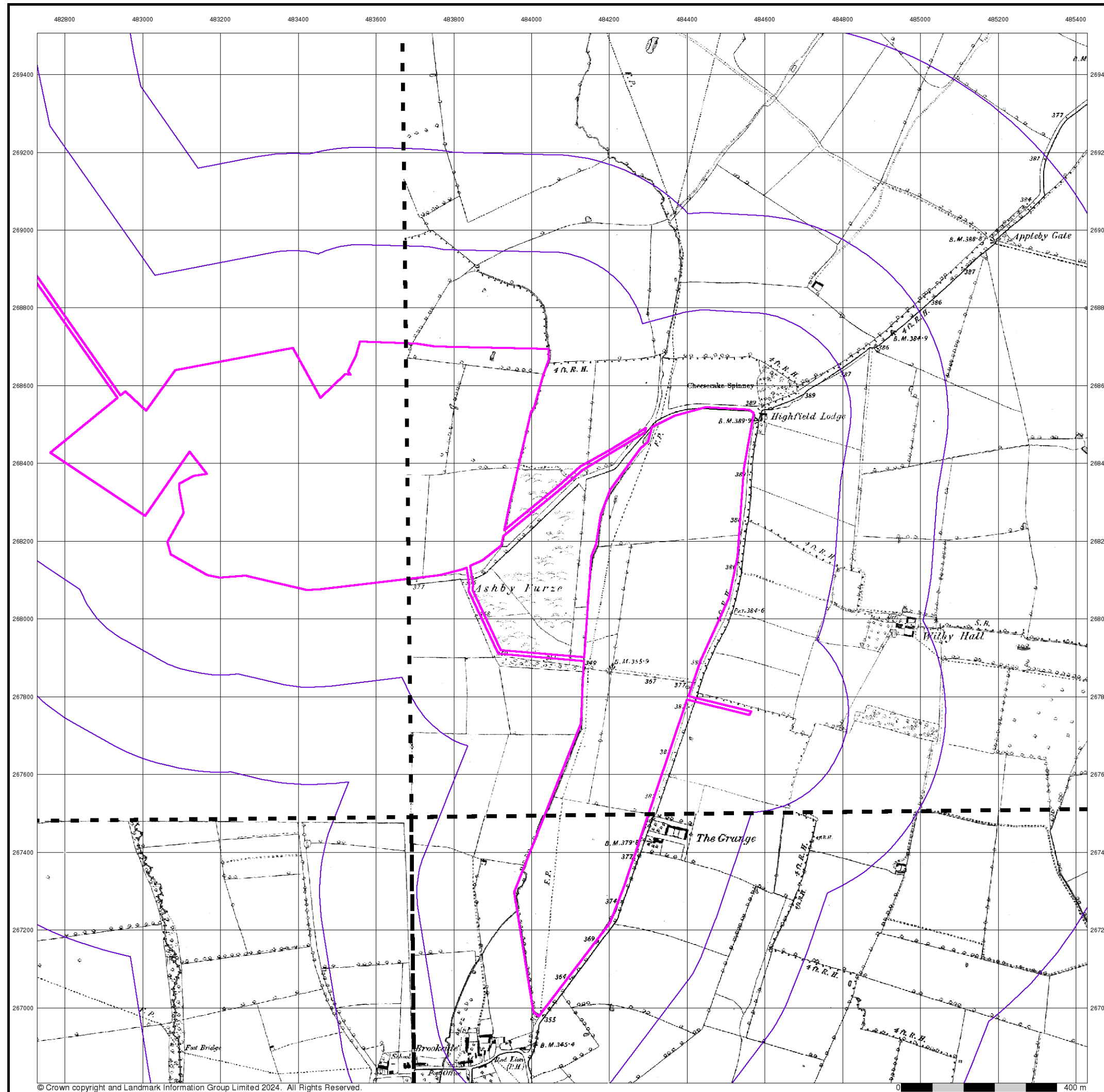

© Crown copyright and Landmark Information Group Limited 2024. All Rights Reserved.



## Northamptonshire

Published 1884 - 1885

Source map scale - 1:10,560

The historical maps shown were reproduced from maps predominantly held at the scale adopted for England, Wales and Scotland in the 1840's. In 1854 the 1:2,500 scale was adopted for mapping urban areas; these maps were used to update the 1:10,560 maps. The published date given therefore is often some years later than the surveyed date. Before 1938, all OS maps were based on the Cassini Projection, with independent surveys of a single county or group of counties, giving rise to significant inaccuracies in outlying areas. In the late 1940's, a Provisional Edition was produced, which updated the 1:10,560 mapping from a number of sources. The maps appear unfinished - with all military camps and other strategic sites removed. These maps were initially overprinted with the National Grid. In 1970, the first 1:10,000 maps were produced using the Transverse Mercator Projection. The revision process continued until recently, with new editions appearing every 10 years or so for urban areas.

### Map Name(s) and Date(s)

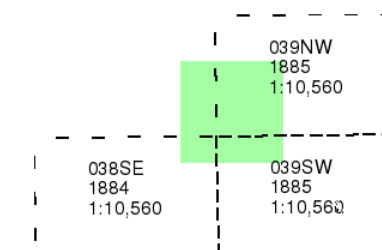

### Historical Map - Slice C

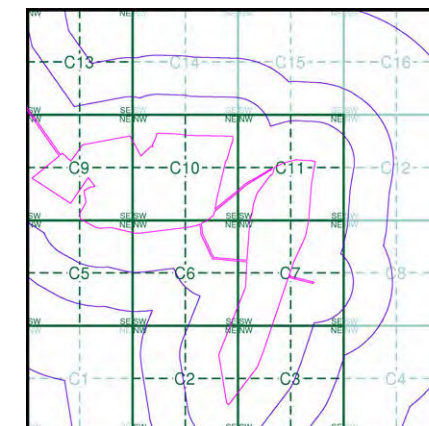

### Order Details

Order Number: 331730783\_1\_1  
Customer Ref: 93791.580478  
National Grid Reference: 484060, 268170  
Slice: C  
Site Area (Ha): 102.14  
Search Buffer (m): 1000

### Site Details

Grendon Solar Scheme



Tel: 0844 844 9952  
Fax: 0844 844 9951  
Web: www.envirocheck.co.uk

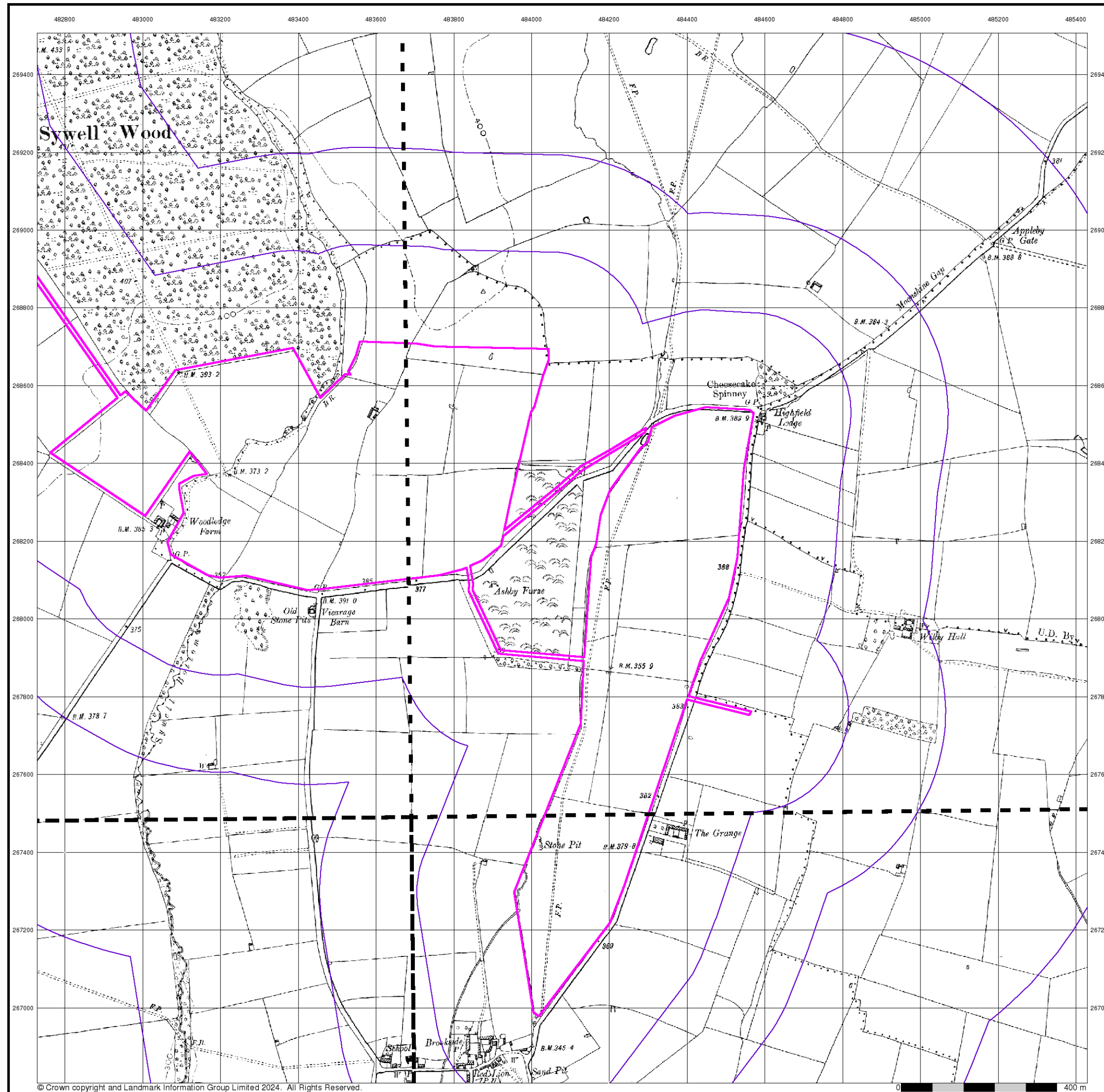

© Crown copyright and Landmark Information Group Limited 2024. All Rights Reserved.



## Northamptonshire

Published 1900 - 1901

Source map scale - 1:10,560

The historical maps shown were reproduced from maps predominantly held at the scale adopted for England, Wales and Scotland in the 1840's. In 1854 the 1:2,500 scale was adopted for mapping urban areas; these maps were used to update the 1:10,560 maps. The published date given therefore is often some years later than the surveyed date. Before 1938, all OS maps were based on the Cassini Projection, with independent surveys of a single county or group of counties, giving rise to significant inaccuracies in outlying areas. In the late 1940's, a Provisional Edition was produced, which updated the 1:10,560 mapping from a number of sources. The maps appear unfinished - with all military camps and other strategic sites removed. These maps were initially overprinted with the National Grid. In 1970, the first 1:10,000 maps were produced using the Transverse Mercator Projection. The revision process continued until recently, with new editions appearing every 10 years or so for urban areas.

### Map Name(s) and Date(s)

038NE 1900 1:10,560	039NW 1901 1:10,560
038SE 1901 1:10,560	039SW 1901 1:10,560

### Historical Map - Slice C

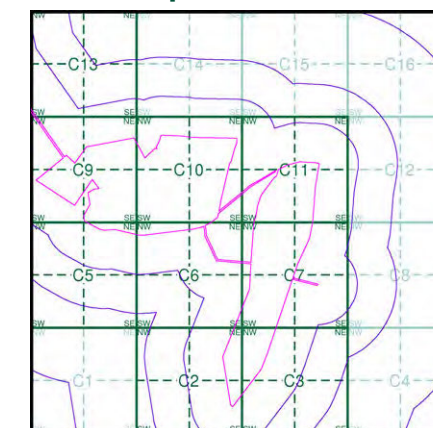

### Order Details

Order Number: 331730783\_1\_1  
Customer Ref: 93791.580478  
National Grid Reference: 484060, 268170  
Slice: C  
Site Area (Ha): 102.14  
Search Buffer (m): 1000

### Site Details

Grendon Solar Scheme



Tel: 0844 844 9952  
Fax: 0844 844 9951  
Web: [www.envirocheck.co.uk](http://www.envirocheck.co.uk)



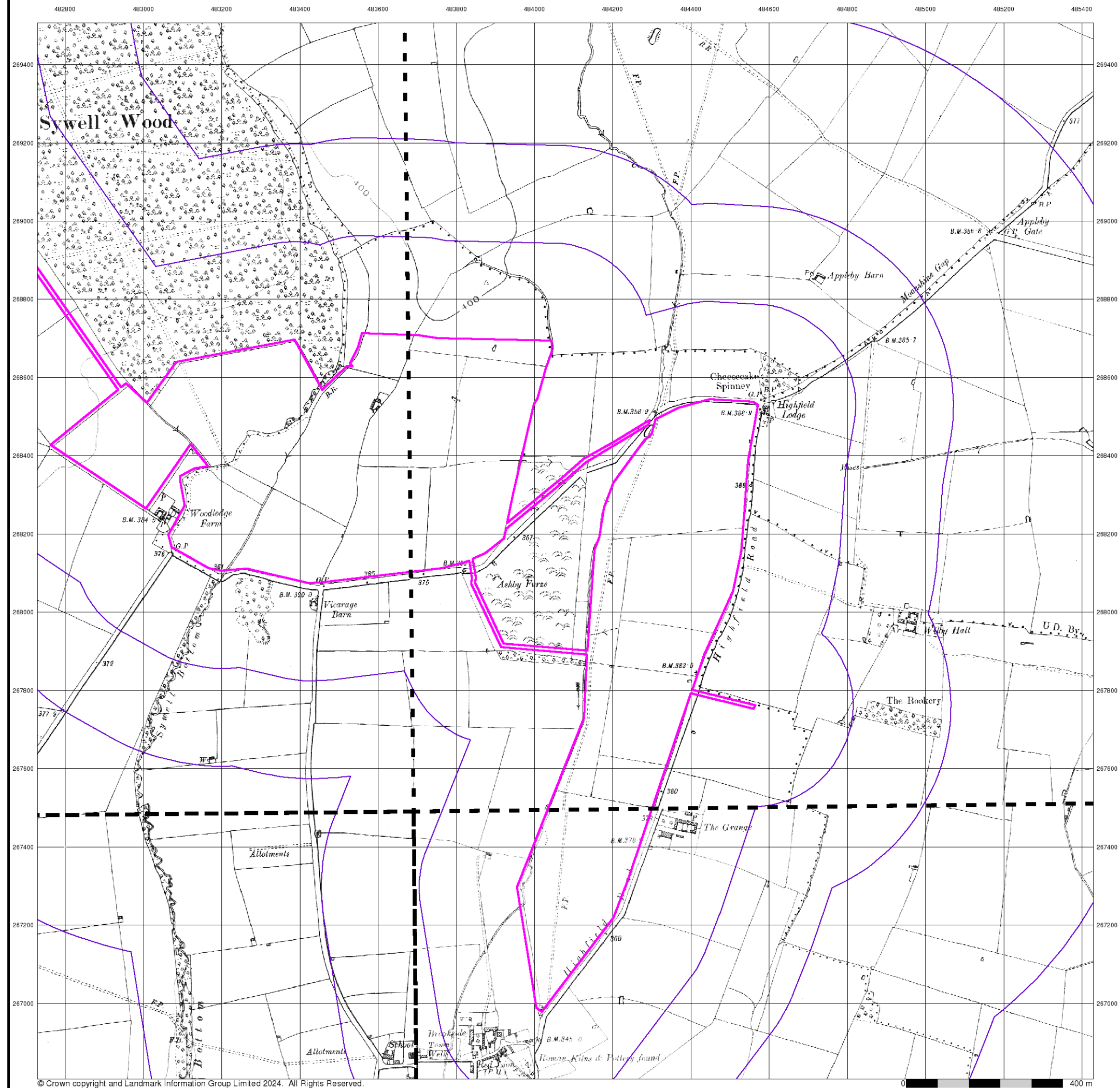

## Northamptonshire

Published 1926 - 1927

Source map scale - 1:10,560

The historical maps shown were reproduced from maps predominantly held at the scale adopted for England, Wales and Scotland in the 1840's. In 1854 the 1:2,500 scale was adopted for mapping urban areas; these maps were used to update the 1:10,560 maps. The published date given therefore is often some years later than the surveyed date. Before 1938, all OS maps were based on the Cassini Projection, with independent surveys of a single county or group of counties, giving rise to significant inaccuracies in outlying areas. In the late 1940's, a Provisional Edition was produced, which updated the 1:10,560 mapping from a number of sources. The maps appear unfinished - with all military camps and other strategic sites removed. These maps were initially overprinted with the National Grid. In 1970, the first 1:10,000 maps were produced using the Transverse Mercator Projection. The revision process continued until recently, with new editions appearing every 10 years or so for urban areas.

### Map Name(s) and Date(s)

038NE 1927 1:10,560	039NW 1927 1:10,560
038SE 1927 1:10,560	039SW 1926 1:10,560

### Historical Map - Slice C

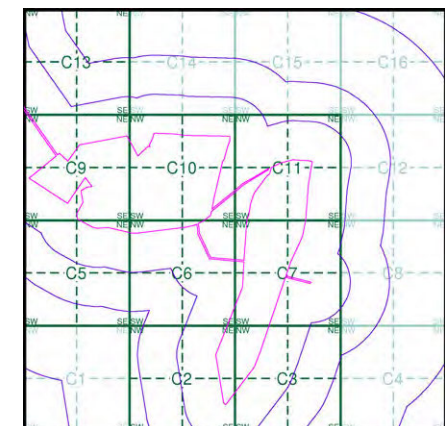

### Order Details

Order Number: 331730783\_1\_1  
Customer Ref: 93791.580478  
National Grid Reference: 484060, 268170  
Slice: C  
Site Area (Ha): 102.14  
Search Buffer (m): 1000

### Site Details

Grendon Solar Scheme



Tel: 0844 844 9952  
Fax: 0844 844 9951  
Web: [www.envirocheck.co.uk](http://www.envirocheck.co.uk)



## Northamptonshire

Published 1938 - 1952

Source map scale - 1:10,560

The historical maps shown were reproduced from maps predominantly held at the scale adopted for England, Wales and Scotland in the 1840's. In 1854 the 1:2,500 scale was adopted for mapping urban areas; these maps were used to update the 1:10,560 maps. The published date given therefore is often some years later than the surveyed date. Before 1938, all OS maps were based on the Cassini Projection, with independent surveys of a single county or group of counties, giving rise to significant inaccuracies in outlying areas. In the late 1940's, a Provisional Edition was produced, which updated the 1:10,560 mapping from a number of sources. The maps appear unfinished - with all military camps and other strategic sites removed. These maps were initially overprinted with the National Grid. In 1970, the first 1:10,000 maps were produced using the Transverse Mercator Projection. The revision process continued until recently, with new editions appearing every 10 years or so for urban areas.

### Map Name(s) and Date(s)

038NE 1951 1:10,560	039NW 1938 1:10,560
038SE 1952 1:10,560	039SW 1938 1:10,560

### Historical Map - Slice C

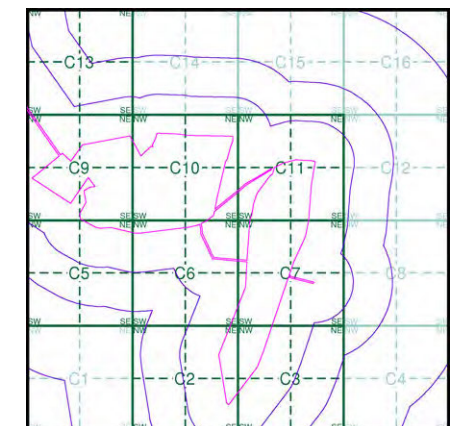

### Order Details

Order Number: 331730783\_1\_1  
 Customer Ref: 93791.580478  
 National Grid Reference: 484060, 268170  
 Slice: C  
 Site Area (Ha): 102.14  
 Search Buffer (m): 1000

### Site Details

Grendon Solar Scheme

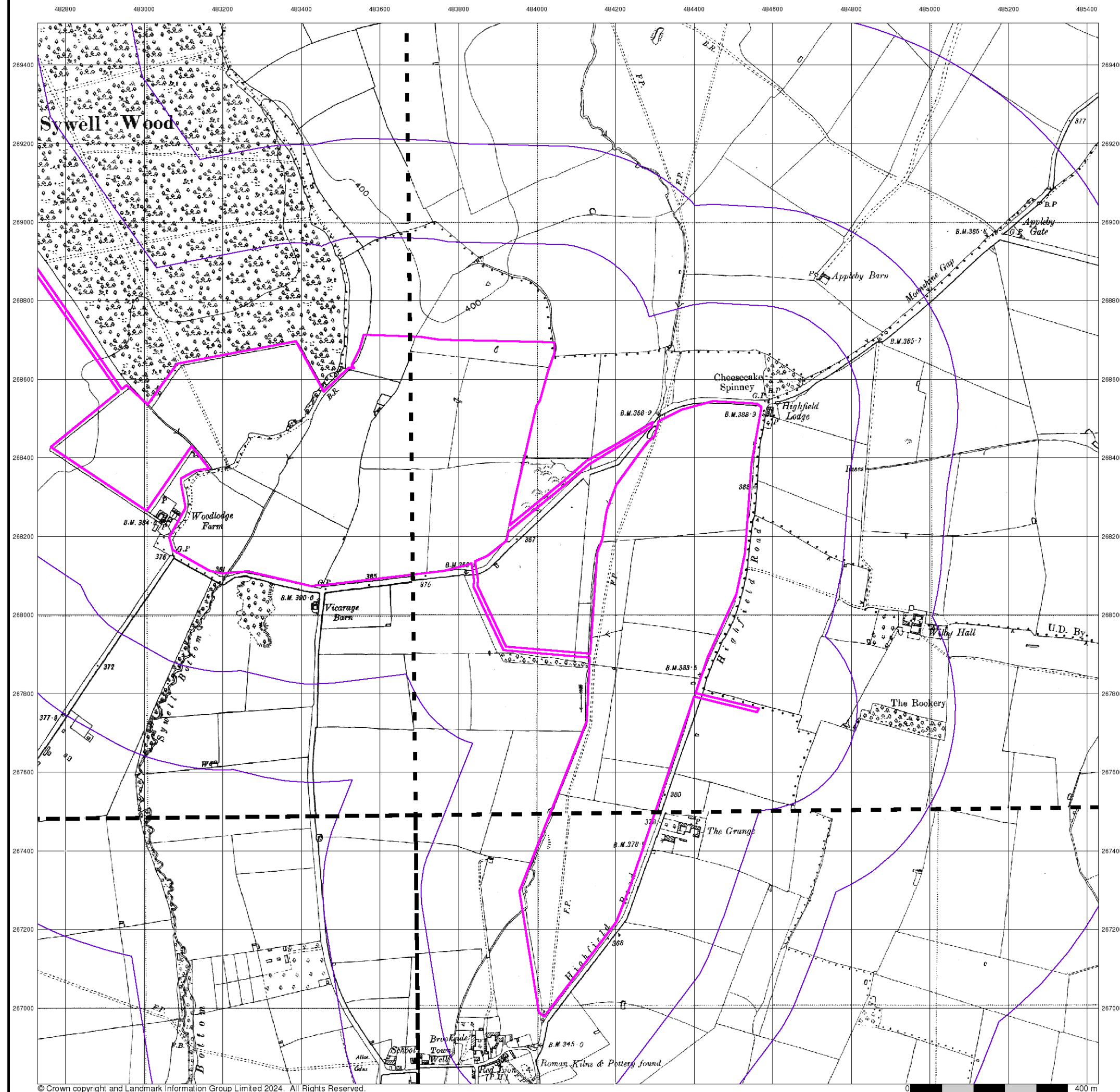

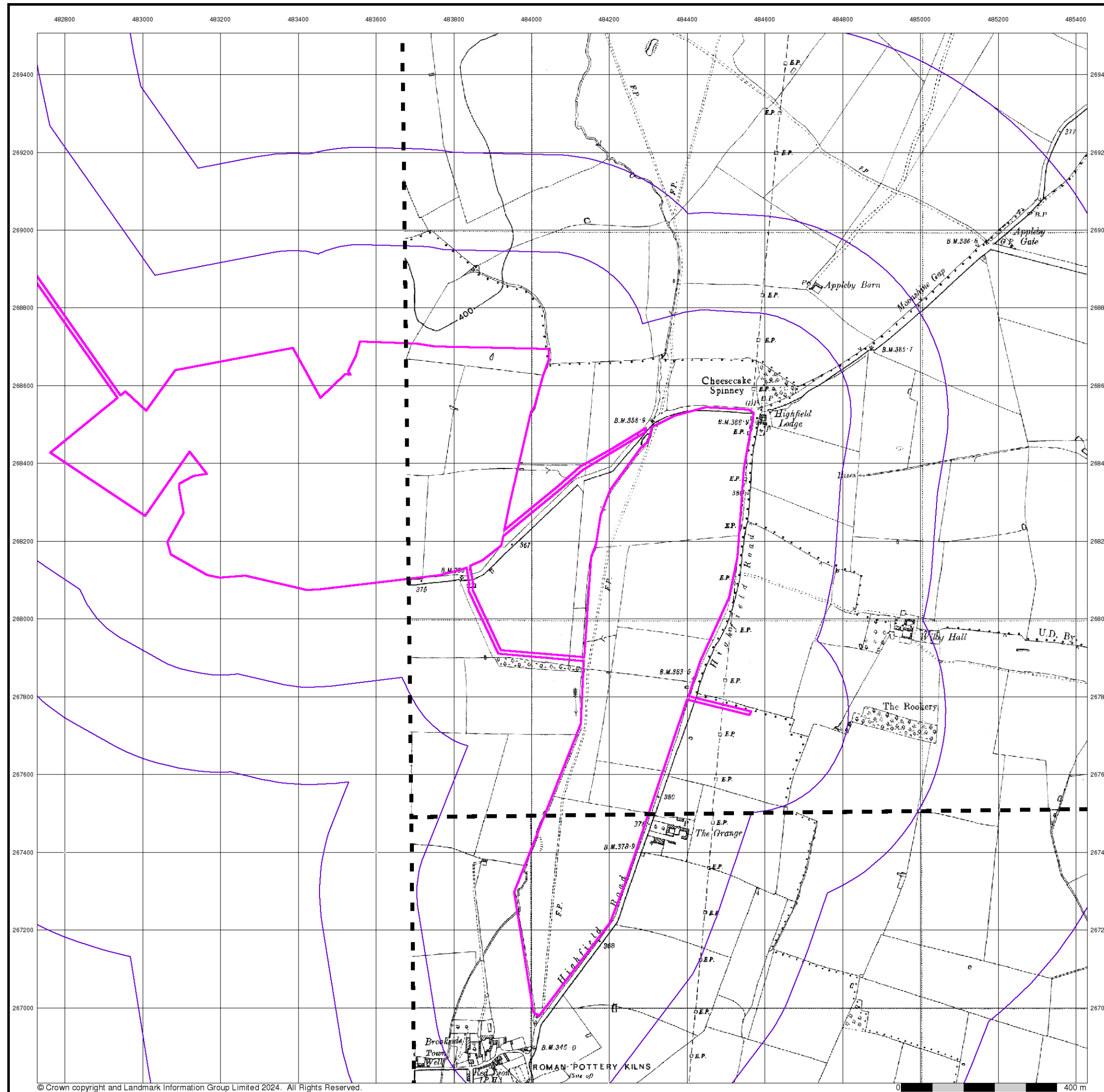

© Crown copyright and Landmark Information Group Limited 2024. All Rights Reserved.



## Northamptonshire

Published 1952

Source map scale - 1:10,560

The historical maps shown were reproduced from maps predominantly held at the scale adopted for England, Wales and Scotland in the 1840's. In 1854 the 1:2,500 scale was adopted for mapping urban areas; these maps were used to update the 1:10,560 maps. The published date given therefore is often some years later than the surveyed date. Before 1938, all OS maps were based on the Cassini Projection, with independent surveys of a single county or group of counties, giving rise to significant inaccuracies in outlying areas. In the late 1940's, a Provisional Edition was produced, which updated the 1:10,560 mapping from a number of sources. The maps appear unfinished - with all military camps and other strategic sites removed. These maps were initially overprinted with the National Grid. In 1970, the first 1:10,000 maps were produced using the Transverse Mercator Projection. The revision process continued until recently, with new editions appearing every 10 years or so for urban areas.

### Map Name(s) and Date(s)

039NW
1952
1:10,560
039SW
1952
1:10,560

### Historical Map - Slice C

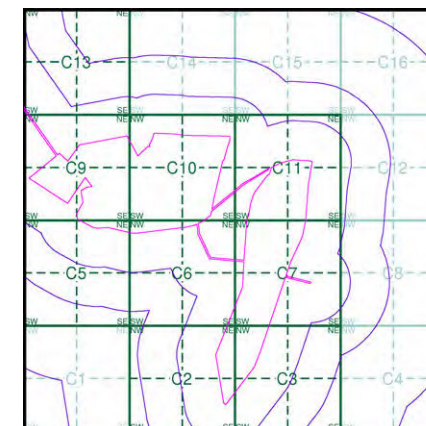

### Order Details

Order Number: 331730783\_1\_1  
Customer Ref: 93791.580478  
National Grid Reference: 484060, 268170  
Slice: C  
Site Area (Ha): 102.14  
Search Buffer (m): 1000

### Site Details

Grendon Solar Scheme



Tel: 0844 844 9952  
Fax: 0844 844 9951  
Web: [www.envirocheck.co.uk](http://www.envirocheck.co.uk)



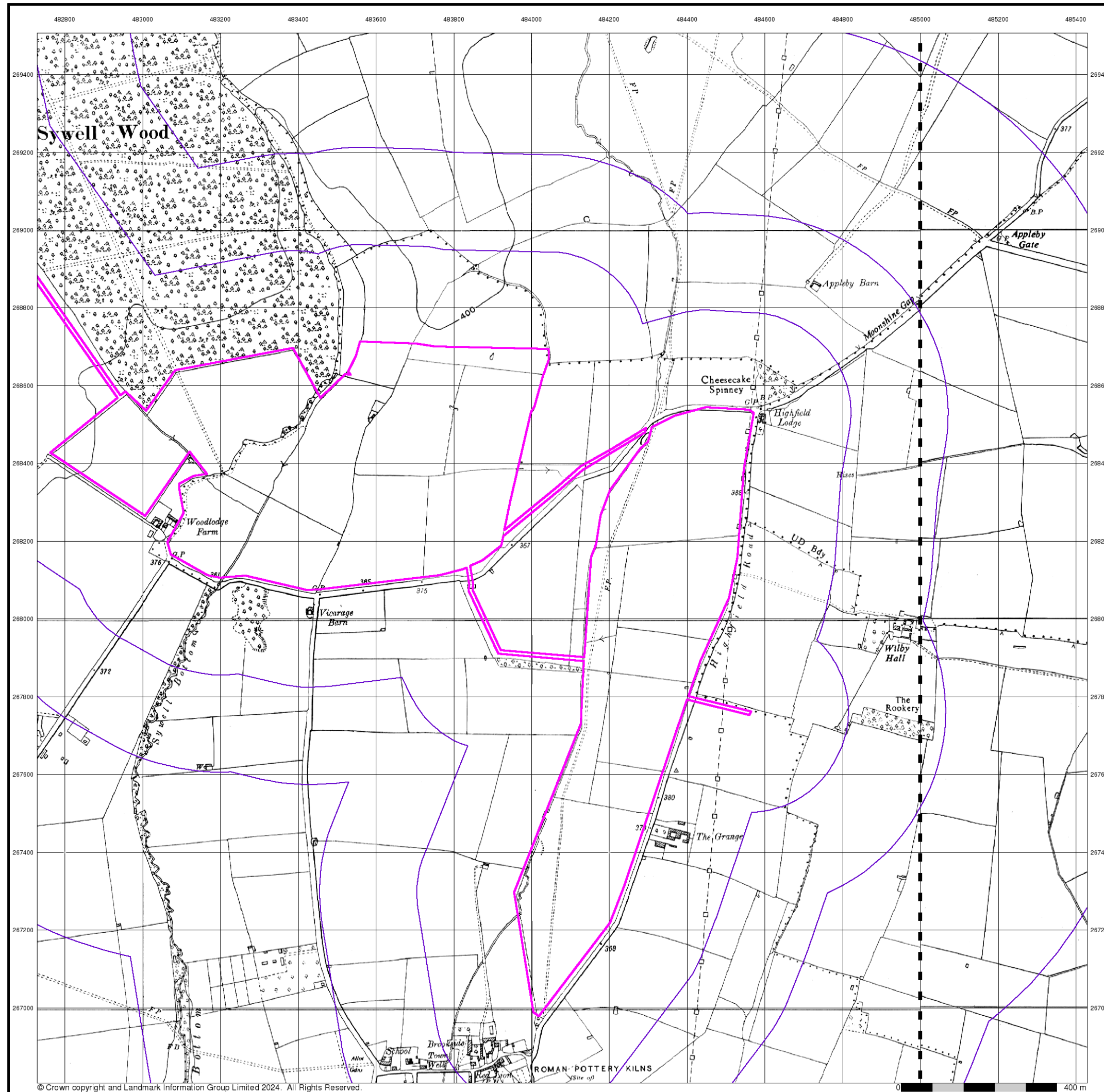

© Crown copyright and Landmark Information Group Limited 2024. All Rights Reserved.



## Ordnance Survey Plan

### Published 1958

### Source map scale - 1:10,000

The historical maps shown were reproduced from maps predominantly held at the scale adopted for England, Wales and Scotland in the 1840's. In 1854 the 1:2,500 scale was adopted for mapping urban areas; these maps were used to update the 1:10,560 maps. The published date given therefore is often some years later than the surveyed date. Before 1938, all OS maps were based on the Cassini Projection, with independent surveys of a single county or group of counties, giving rise to significant inaccuracies in outlying areas. In the late 1940's, a Provisional Edition was produced, which updated the 1:10,560 mapping from a number of sources. The maps appear unfinished - with all military camps and other strategic sites removed. These maps were initially overprinted with the National Grid. In 1970, the first 1:10,000 maps were produced using the Transverse Mercator Projection. The revision process continued until recently, with new editions appearing every 10 years or so for urban areas.

### Map Name(s) and Date(s)

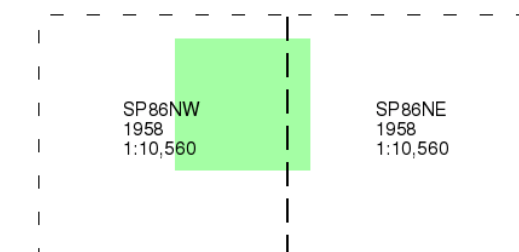

### Historical Map - Slice C

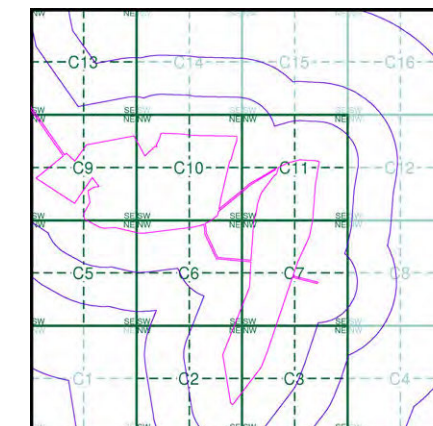

### Order Details

Order Number: 331730783\_1\_1  
Customer Ref: 93791.580478  
National Grid Reference: 484060, 268170  
Slice: C  
Site Area (Ha): 102.14  
Search Buffer (m): 1000

### Site Details

Grendon Solar Scheme



Tel: 0844 844 9952  
Fax: 0844 844 9951  
Web: [www.envirocheck.co.uk](http://www.envirocheck.co.uk)



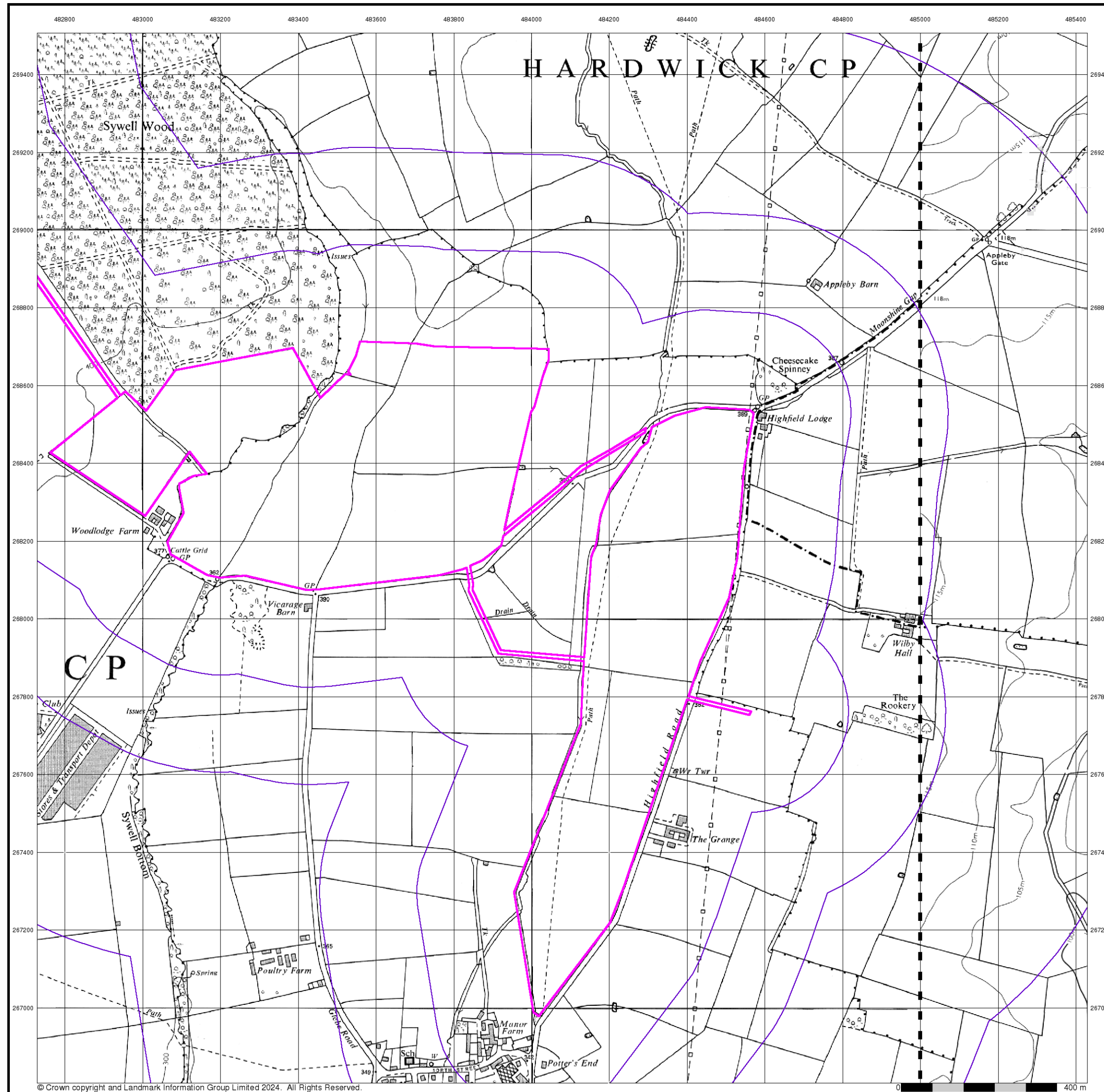

© Crown copyright and Landmark Information Group Limited 2024. All Rights Reserved.



## Ordnance Survey Plan

### Published 1971 - 1977

### Source map scale - 1:10,000

The historical maps shown were reproduced from maps predominantly held at the scale adopted for England, Wales and Scotland in the 1840's. In 1854 the 1:2,500 scale was adopted for mapping urban areas; these maps were used to update the 1:10,560 maps. The published date given therefore is often some years later than the surveyed date. Before 1938, all OS maps were based on the Cassini Projection, with independent surveys of a single county or group of counties, giving rise to significant inaccuracies in outlying areas. In the late 1940's, a Provisional Edition was produced, which updated the 1:10,560 mapping from a number of sources. The maps appear unfinished - with all military camps and other strategic sites removed. These maps were initially overprinted with the National Grid. In 1970, the first 1:10,000 maps were produced using the Transverse Mercator Projection. The revision process continued until recently, with new editions appearing every 10 years or so for urban areas.

### Map Name(s) and Date(s)

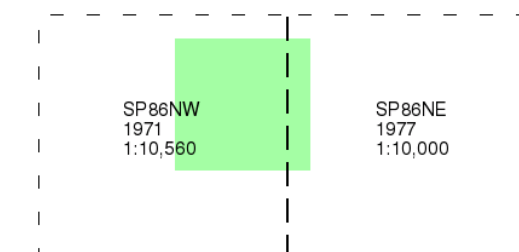

### Historical Map - Slice C

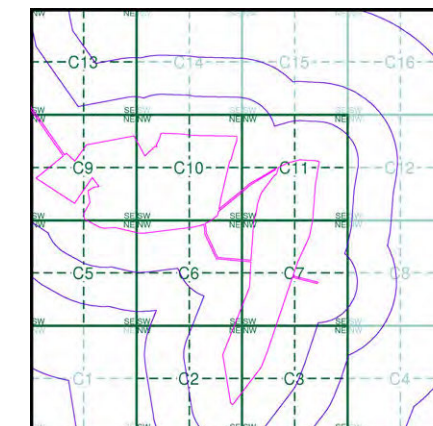

### Order Details

Order Number: 331730783\_1\_1  
Customer Ref: 93791.580478  
National Grid Reference: 484060, 268170  
Slice: C  
Site Area (Ha): 102.14  
Search Buffer (m): 1000

### Site Details

Grendon Solar Scheme



Tel: 0844 844 9952  
Fax: 0844 844 9951  
Web: [www.envirocheck.co.uk](http://www.envirocheck.co.uk)



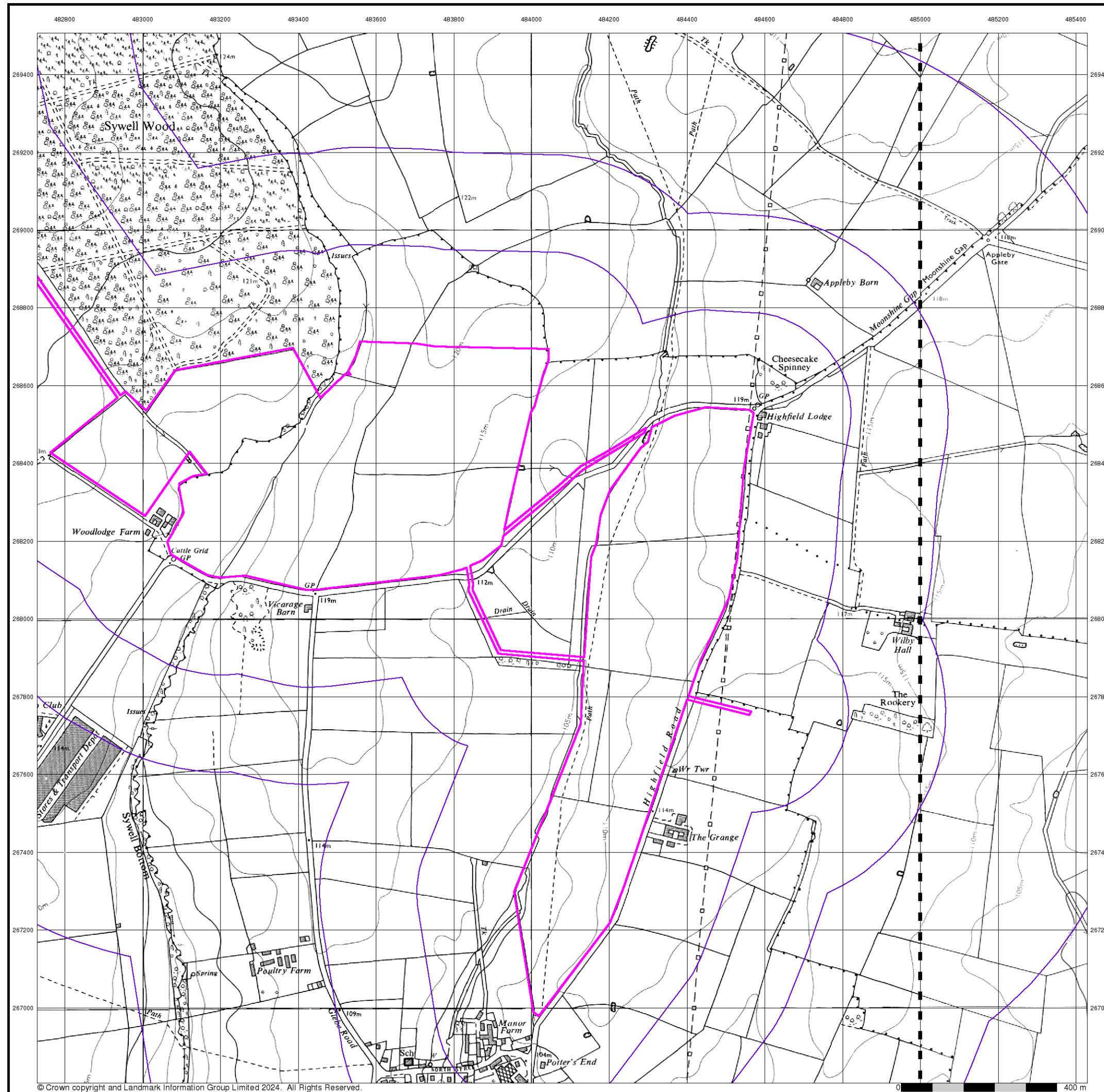

© Crown copyright and Landmark Information Group Limited 2024. All Rights Reserved.



## Ordnance Survey Plan

Published 1983 - 1988

Source map scale - 1:10,000

The historical maps shown were reproduced from maps predominantly held at the scale adopted for England, Wales and Scotland in the 1840's. In 1854 the 1:2,500 scale was adopted for mapping urban areas; these maps were used to update the 1:10,560 maps. The published date given therefore is often some years later than the surveyed date. Before 1938, all OS maps were based on the Cassini Projection, with independent surveys of a single county or group of counties, giving rise to significant inaccuracies in outlying areas. In the late 1940's, a Provisional Edition was produced, which updated the 1:10,560 mapping from a number of sources. The maps appear unfinished - with all military camps and other strategic sites removed. These maps were initially overprinted with the National Grid. In 1970, the first 1:10,000 maps were produced using the Transverse Mercator Projection. The revision process continued until recently, with new editions appearing every 10 years or so for urban areas.

## Map Name(s) and Date(s)

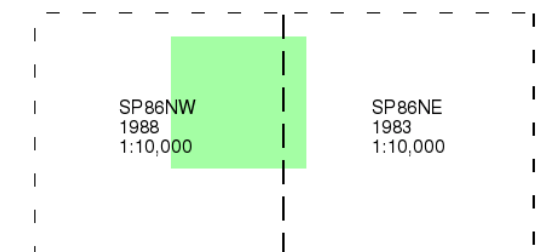

## Historical Map - Slice C

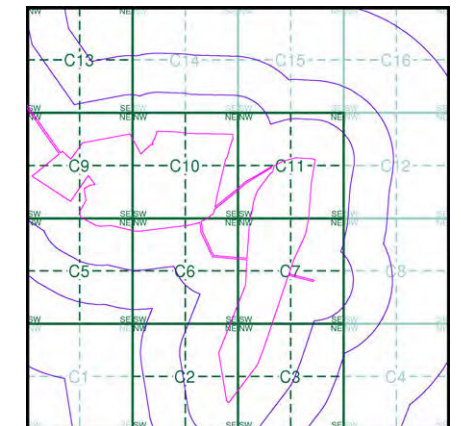

## Order Details

Order Number: 331730783\_1\_1  
Customer Ref: 93791.580478  
National Grid Reference: 484060, 268170  
Slice: C  
Site Area (Ha): 102.14  
Search Buffer (m): 1000

## Site Details

Grendon Solar Scheme



Tel: 0844 844 9952  
Fax: 0844 844 9951  
Web: [www.envirocheck.co.uk](http://www.envirocheck.co.uk)

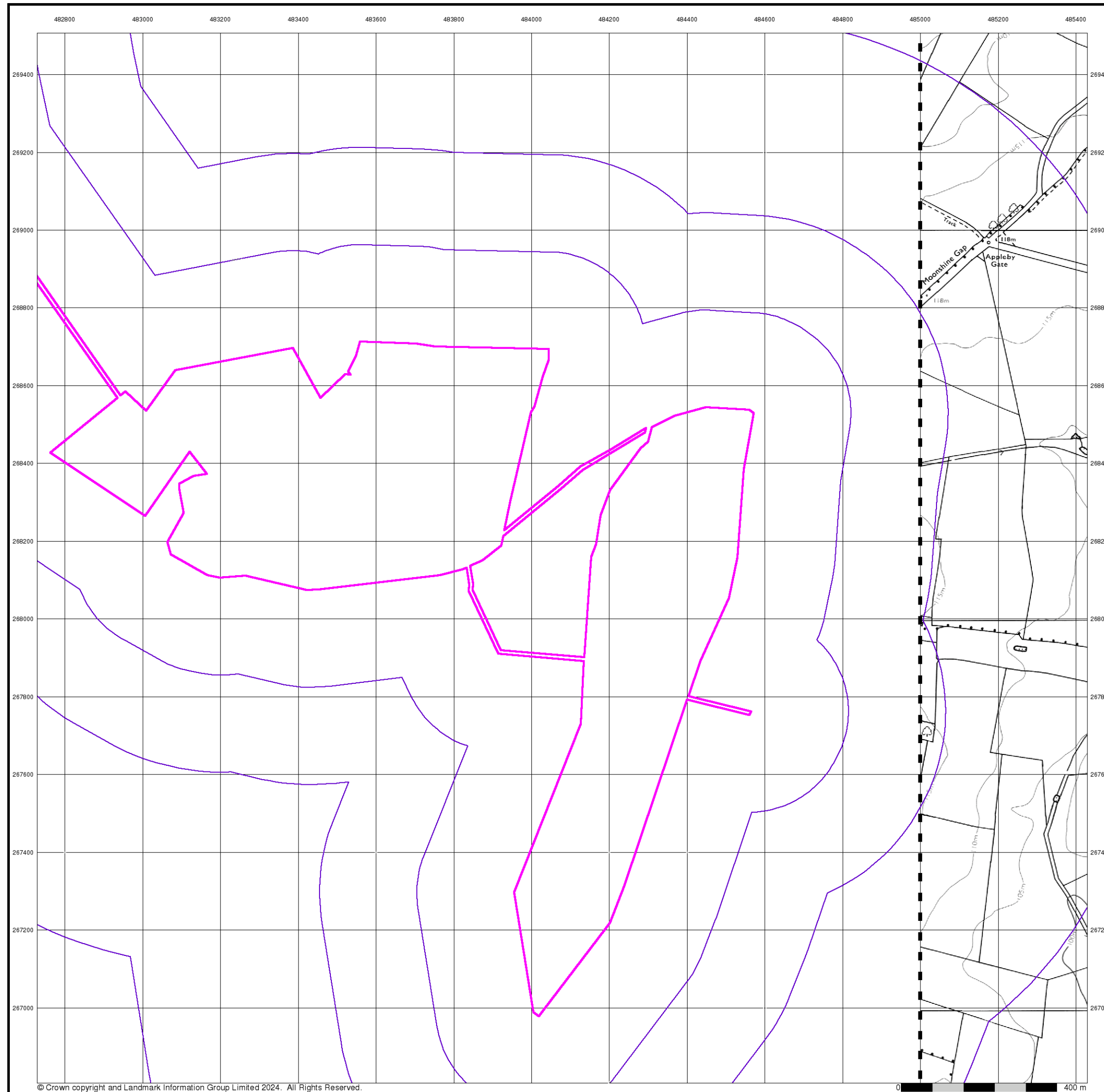

## Ordnance Survey Plan

Published 1990

Source map scale - 1:10,000

The historical maps shown were reproduced from maps predominantly held at the scale adopted for England, Wales and Scotland in the 1840's. In 1854 the 1:2,500 scale was adopted for mapping urban areas; these maps were used to update the 1:10,560 maps. The published date given therefore is often some years later than the surveyed date. Before 1938, all OS maps were based on the Cassini Projection, with independent surveys of a single county or group of counties, giving rise to significant inaccuracies in outlying areas. In the late 1940's, a Provisional Edition was produced, which updated the 1:10,560 mapping from a number of sources. The maps appear unfinished - with all military camps and other strategic sites removed. These maps were initially overprinted with the National Grid. In 1970, the first 1:10,000 maps were produced using the Transverse Mercator Projection. The revision process continued until recently, with new editions appearing every 10 years or so for urban areas.

### Map Name(s) and Date(s)

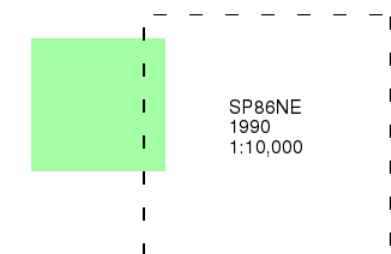

### Historical Map - Slice C

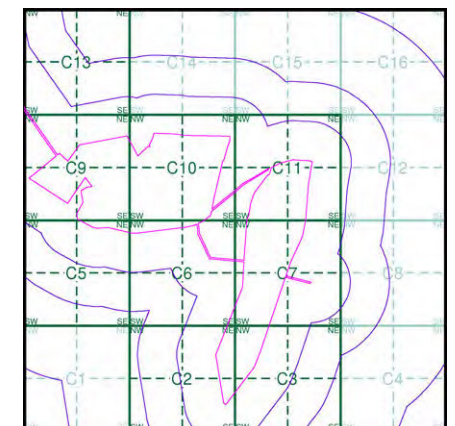

### Order Details

Order Number: 331730783\_1\_1  
Customer Ref: 93791.580478  
National Grid Reference: 484060, 268170  
Slice: C  
Site Area (Ha): 102.14  
Search Buffer (m): 1000

### Site Details

Grendon Solar Scheme



Tel: 0844 844 9952  
Fax: 0844 844 9951  
Web: [www.envirocheck.co.uk](http://www.envirocheck.co.uk)



## 10k Raster Mapping

Published 1999

Source map scale - 1:10,000

The historical maps shown were produced from the Ordnance Survey's 1:10,000 colour raster mapping. These maps are derived from Landplan which replaced the old 1:10,000 maps originally published in 1970. The data is highly detailed showing buildings, fences and field boundaries as well as all roads, tracks and paths. Road names are also included together with the relevant road number and classification. Boundary information depiction includes county, unitary authority, district, civil parish and constituency.

## Map Name(s) and Date(s)

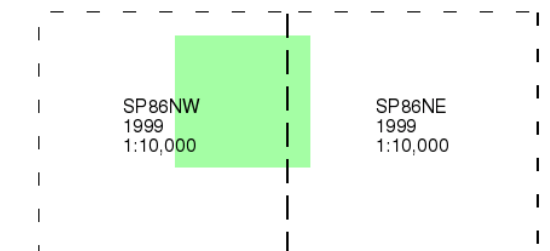

## Historical Map - Slice C

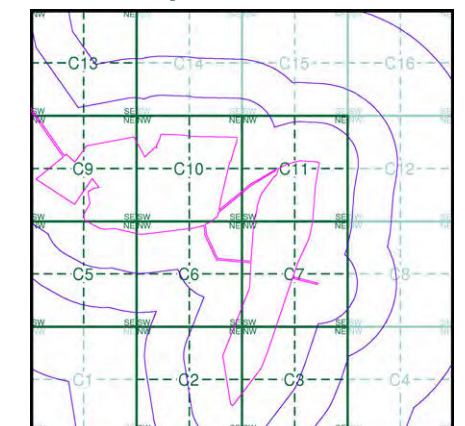

## Order Details

Order Number: 331730783\_1\_1  
 Customer Ref: 93791.580478  
 National Grid Reference: 484060, 268170  
 Slice: C  
 Site Area (Ha): 102.14  
 Search Buffer (m): 1000

## Site Details

Grendon Solar Scheme

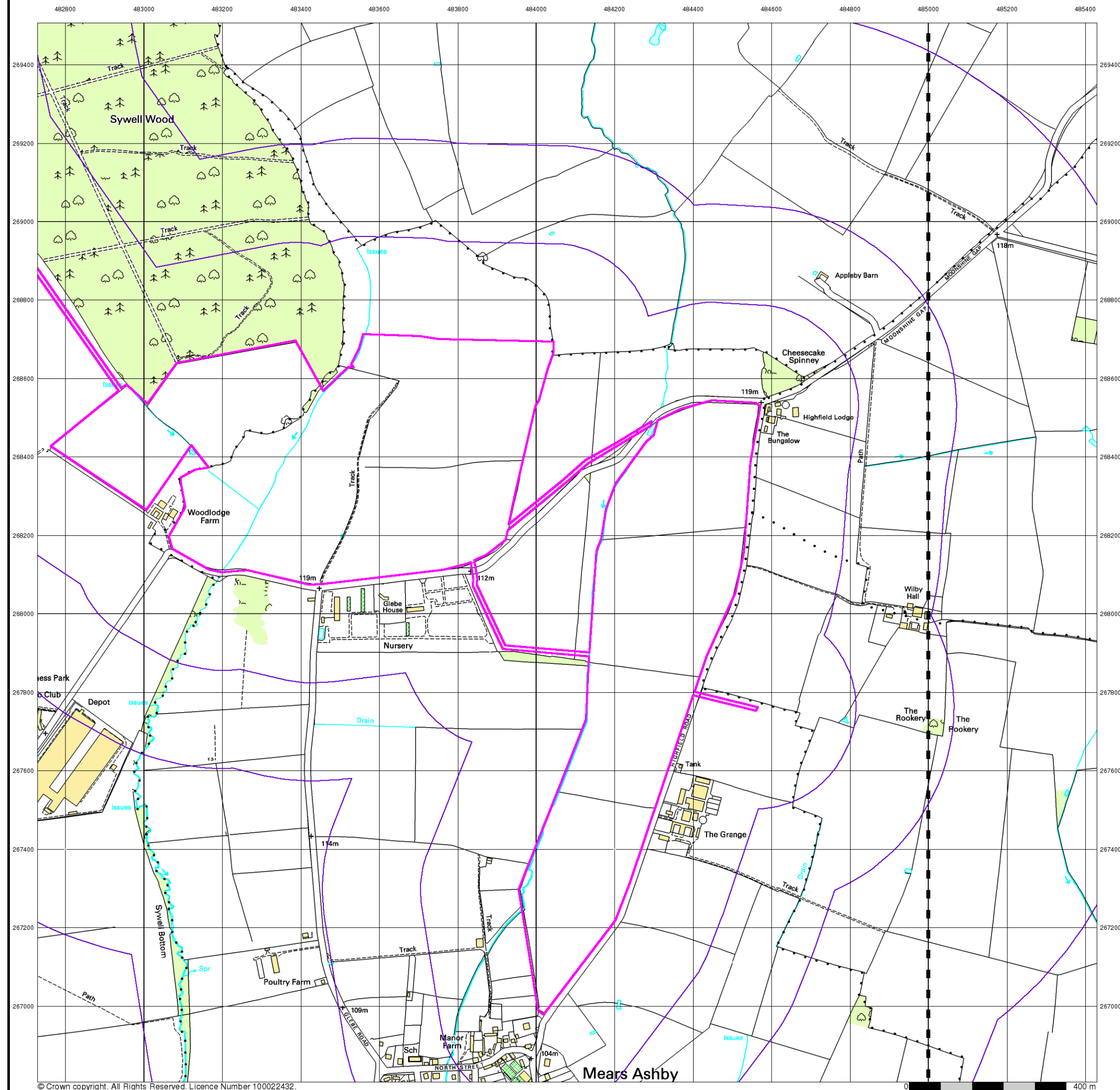

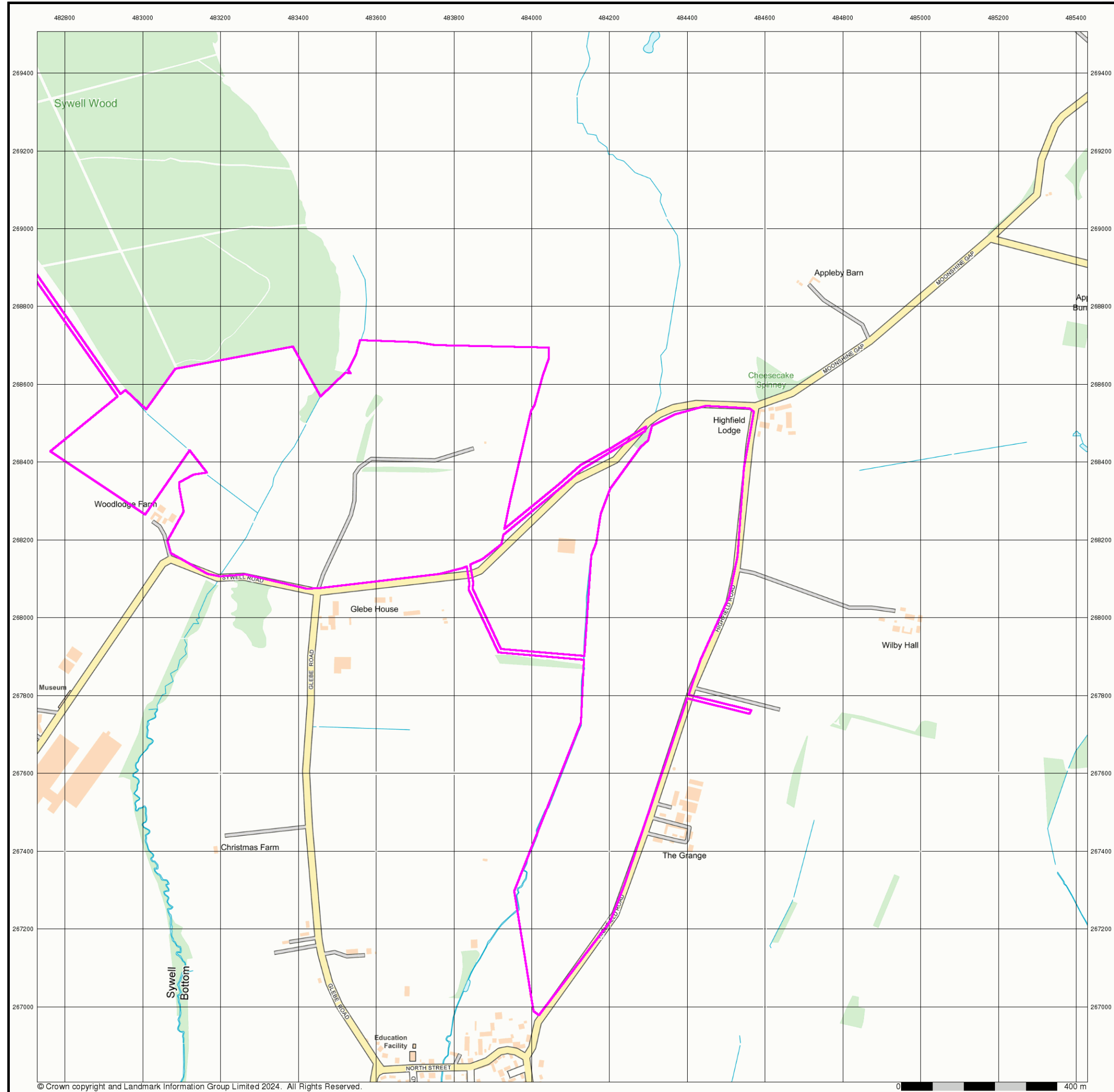

**Street View**  
**Published 2024**  
**Source map scale - 1:10,000**

Street View is a street-level map for the whole of Great Britain produced by the Ordnance Survey. These maps are provided at a nominal scale of 1:10,000

**Map Name(s) and Date(s)**

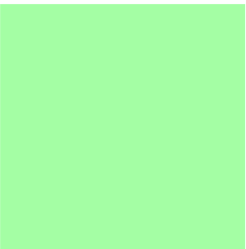

**Street View Map - Slice C**

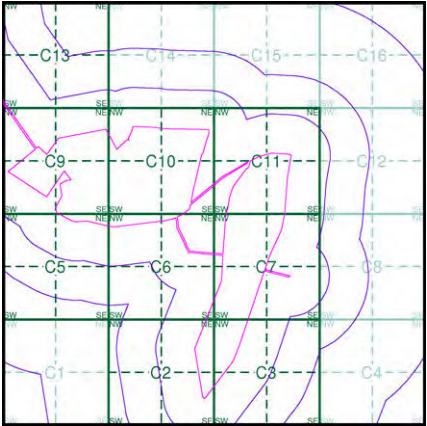

**Order Details**  
Order Number: 331730783\_1\_1  
Customer Ref: 93791.580478  
National Grid Reference: 484060, 268170  
Slice: C  
Site Area (Ha): 102.14  
Search Buffer (m): 1000

**Site Details**  
Grendon Solar Scheme



# Historical Mapping Legends

## Ordnance Survey County Series and Ordnance Survey Plan 1:2,500



## Ordnance Survey Plan, Additional SIMs and Supply of Unpublished Survey Information 1:2,500 and 1:1,250



## Large-Scale National Grid Data 1:2,500 and 1:1,250



## Historical Mapping & Photography included:

Mapping Type	Scale	Date	Pg
Northamptonshire	1:2,500	1885	2
Northamptonshire	1:2,500	1900	3
Northamptonshire	1:2,500	1926	4
Ordnance Survey Plan	1:2,500	1969	5
Large-Scale National Grid Data	1:2,500	1993	6
Large-Scale National Grid Data	1:2,500	1996	7

## Historical Map - Segment C9

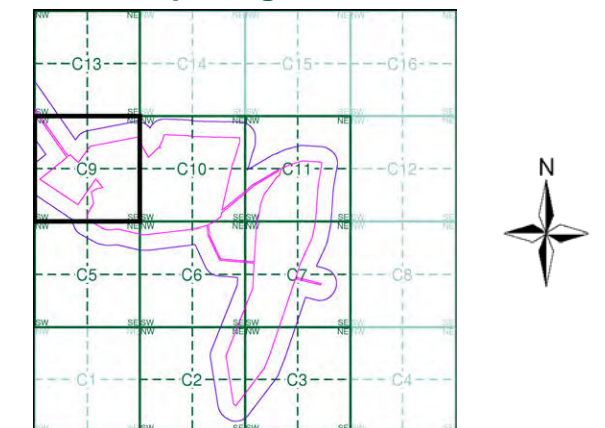

## Order Details

Order Number: 331730783\_1\_1  
Customer Ref: 93791.580478  
National Grid Reference: 484060, 268170  
Slice: C  
Site Area (Ha): 102.14  
Search Buffer (m): 100

## Site Details

Grendon Solar Scheme



Tel: 0844 844 9952  
Fax: 0844 844 9951  
Web: www.envirocheck.co.uk





## Northamptonshire

Published 1900

Source map scale - 1:2,500

The historical maps shown were reproduced from maps predominantly held at the scale adopted for England, Wales and Scotland in the 1840's. In 1854 the 1:2,500 scale was adopted for mapping urban areas and by 1896 it covered the whole of what were considered to be the cultivated parts of Great Britain. The published date given below is often some years later than the surveyed date. Before 1938, all OS maps were based on the Cassini Projection, with independent surveys of a single county or group of counties, giving rise to significant inaccuracies in outlying areas.

### Map Name(s) and Date(s)

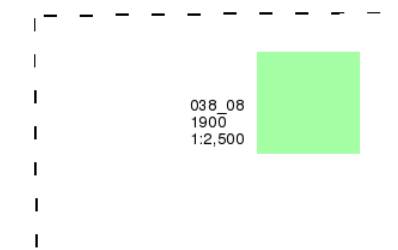

### Historical Map - Segment C9

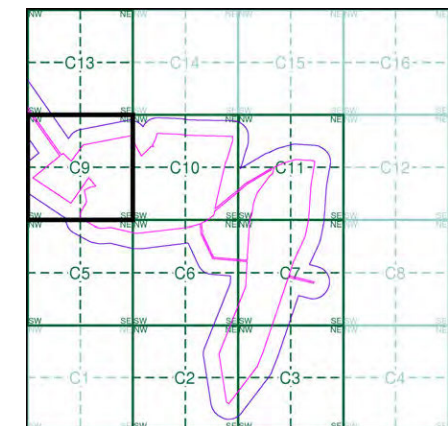

### Order Details

Order Number: 331730783\_1\_1  
Customer Ref: 93791.580478  
National Grid Reference: 484060, 268170  
Slice: C  
Site Area (Ha): 102.14  
Search Buffer (m): 100

### Site Details

Grendon Solar Scheme

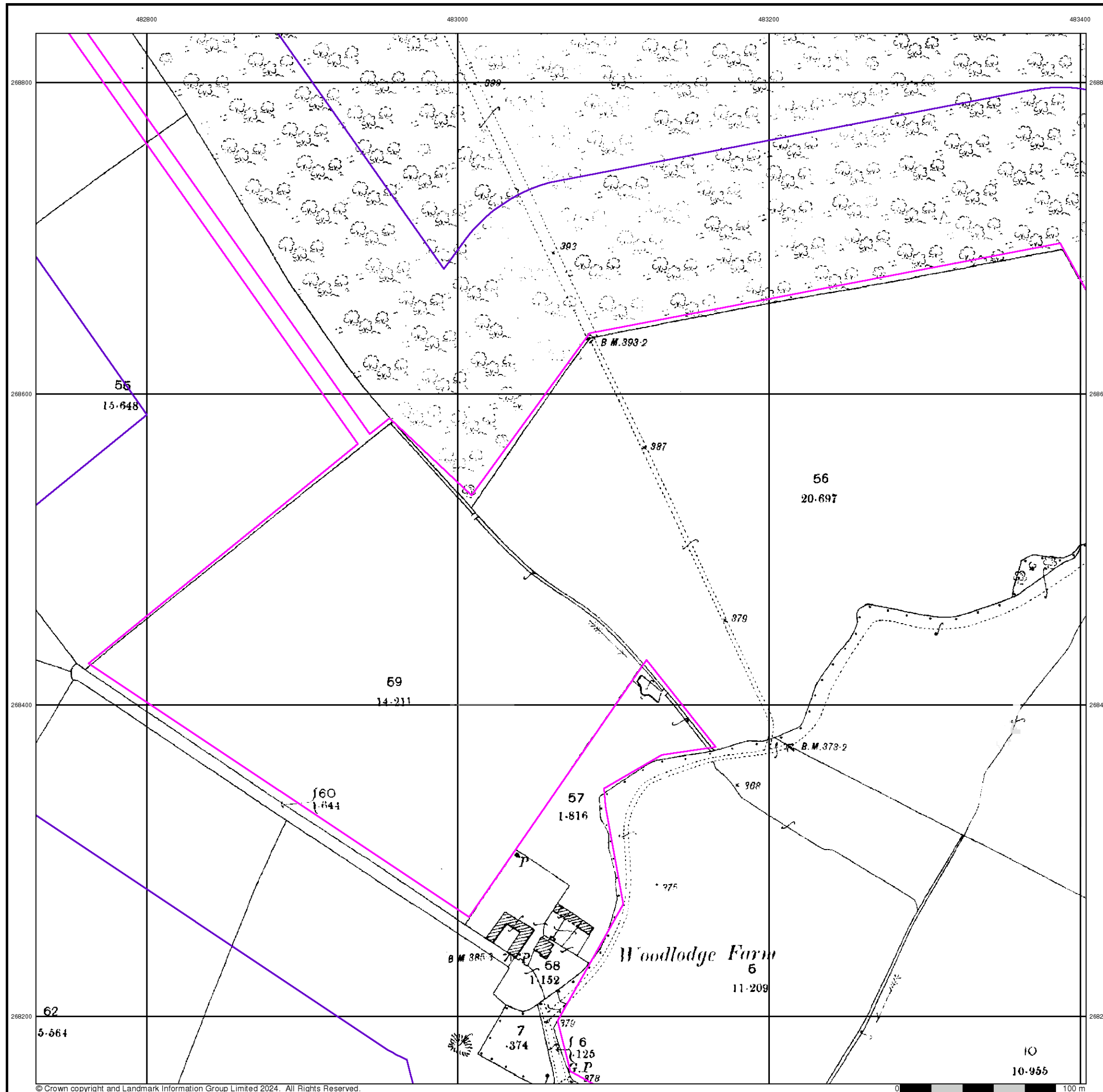



## Northamptonshire

Published 1926

Source map scale - 1:2,500

The historical maps shown were reproduced from maps predominantly held at the scale adopted for England, Wales and Scotland in the 1840's. In 1854 the 1:2,500 scale was adopted for mapping urban areas and by 1896 it covered the whole of what were considered to be the cultivated parts of Great Britain. The published date given below is often some years later than the surveyed date. Before 1938, all OS maps were based on the Cassini Projection, with independent surveys of a single county or group of counties, giving rise to significant inaccuracies in outlying areas.

### Map Name(s) and Date(s)

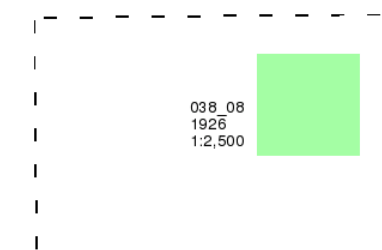

### Historical Map - Segment C9

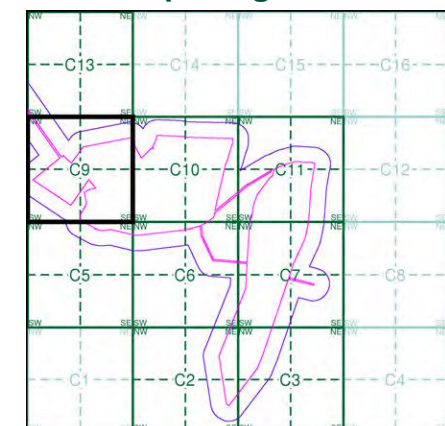

### Order Details

Order Number: 331730783\_1\_1  
 Customer Ref: 93791.580478  
 National Grid Reference: 484060, 268170  
 Slice: C  
 Site Area (Ha): 102.14  
 Search Buffer (m): 100

### Site Details

Grendon Solar Scheme

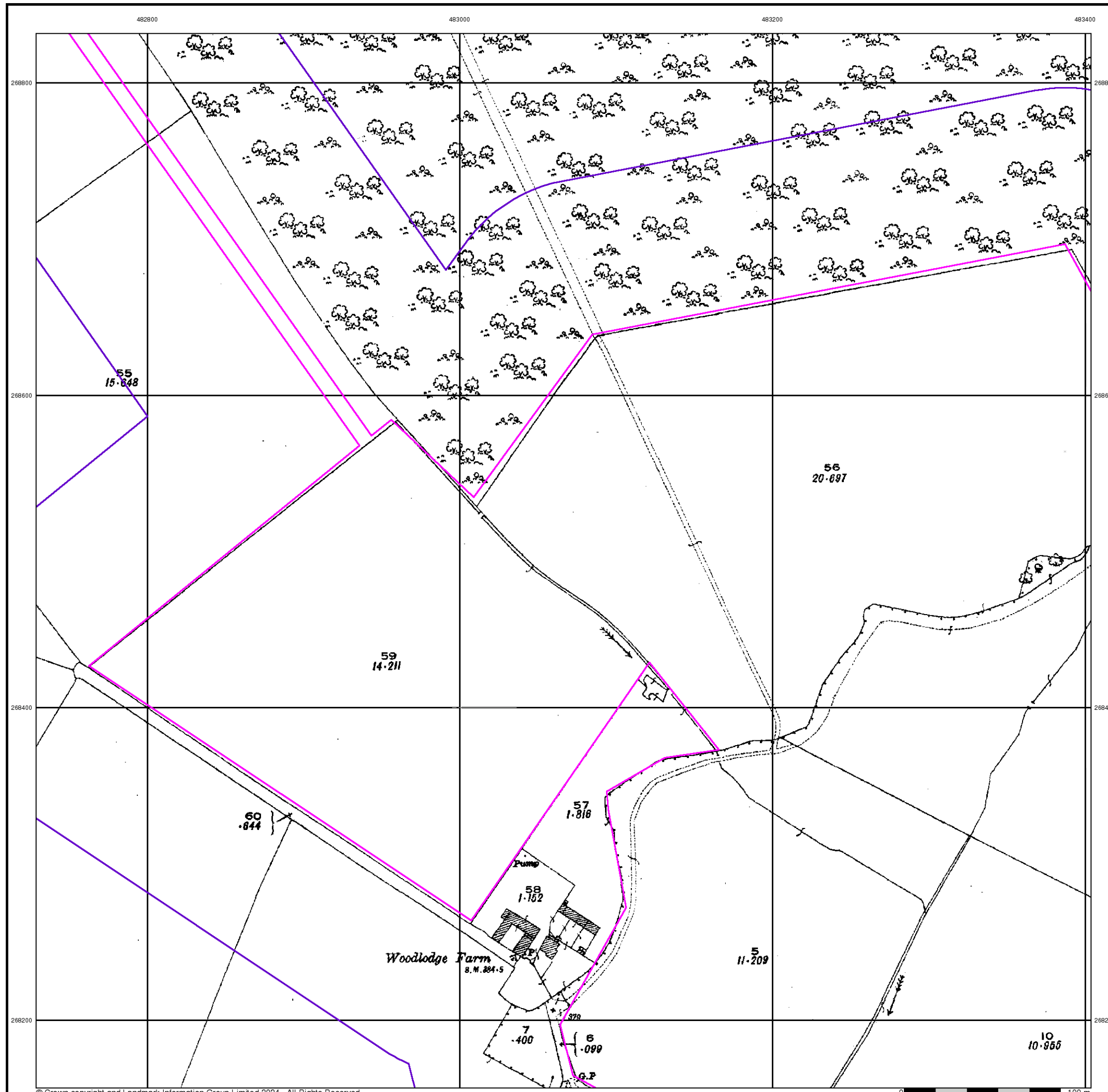



## Ordnance Survey Plan

Published 1969

Source map scale - 1:2,500

The historical maps shown were reproduced from maps predominantly held at the scale adopted for England, Wales and Scotland in the 1840's. In 1854 the 1:2,500 scale was adopted for mapping urban areas and by 1896 it covered the whole of what were considered to be the cultivated parts of Great Britain. The published date given below is often some years later than the surveyed date. Before 1938, all OS maps were based on the Cassini Projection, with independent surveys of a single county or group of counties, giving rise to significant inaccuracies in outlying areas.

## Map Name(s) and Date(s)

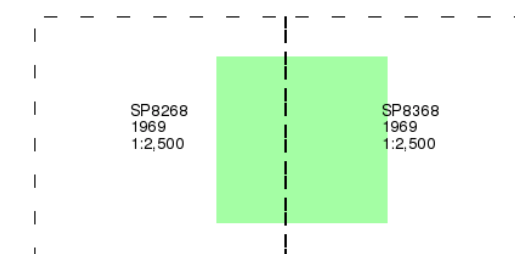

## Historical Map - Segment C9

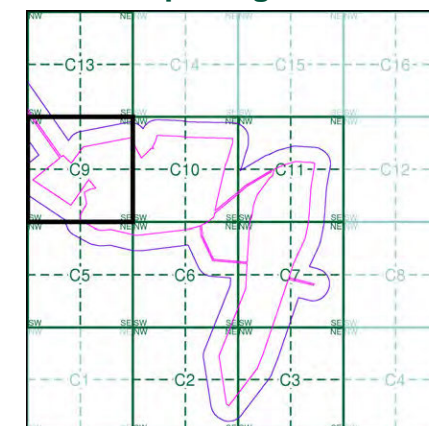

## Order Details

Order Number: 331730783\_1\_1  
Customer Ref: 93791.580478  
National Grid Reference: 484060, 268170  
Slice: C  
Site Area (Ha): 102.14  
Search Buffer (m): 100

## Site Details

Grendon Solar Scheme

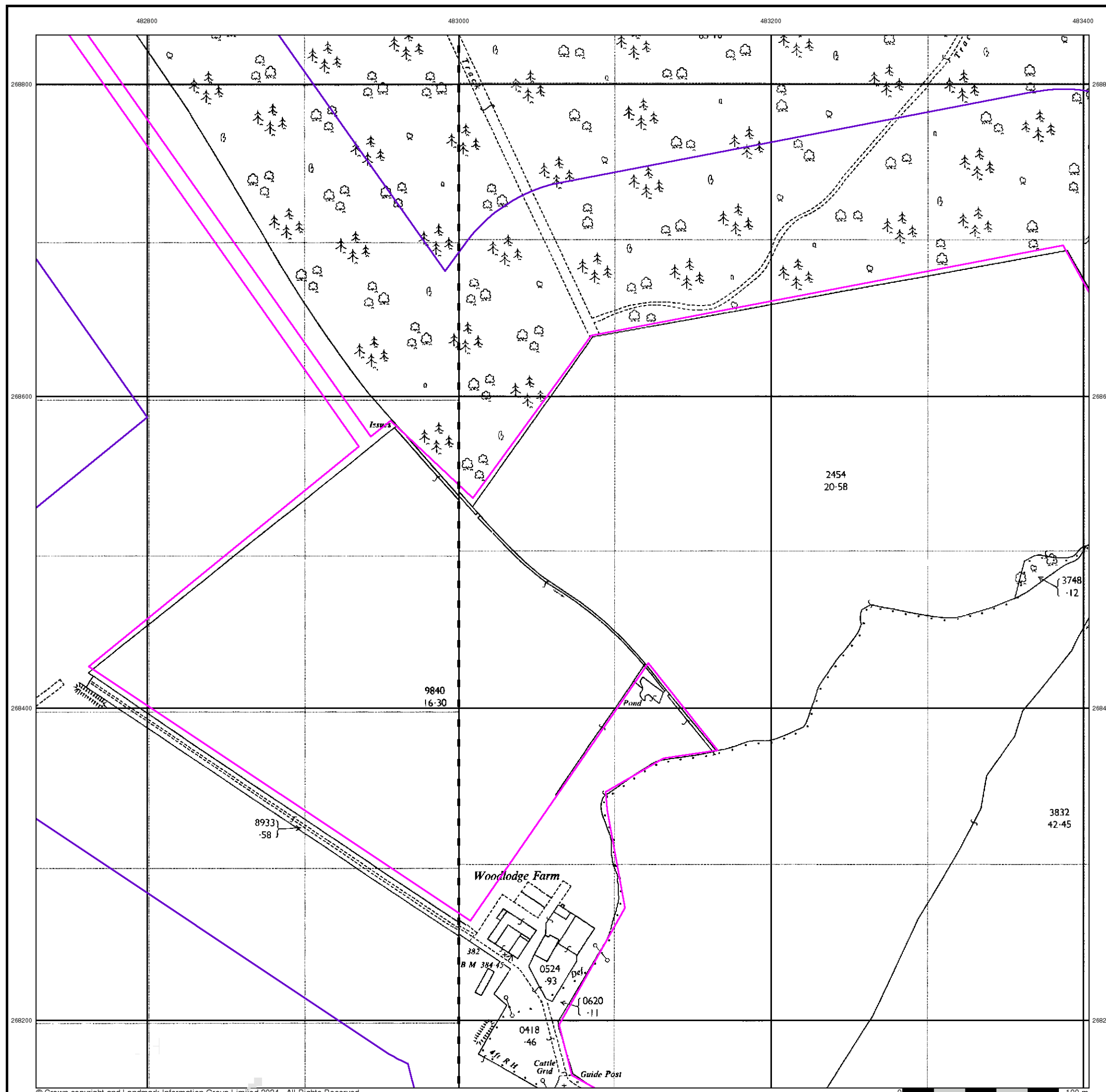

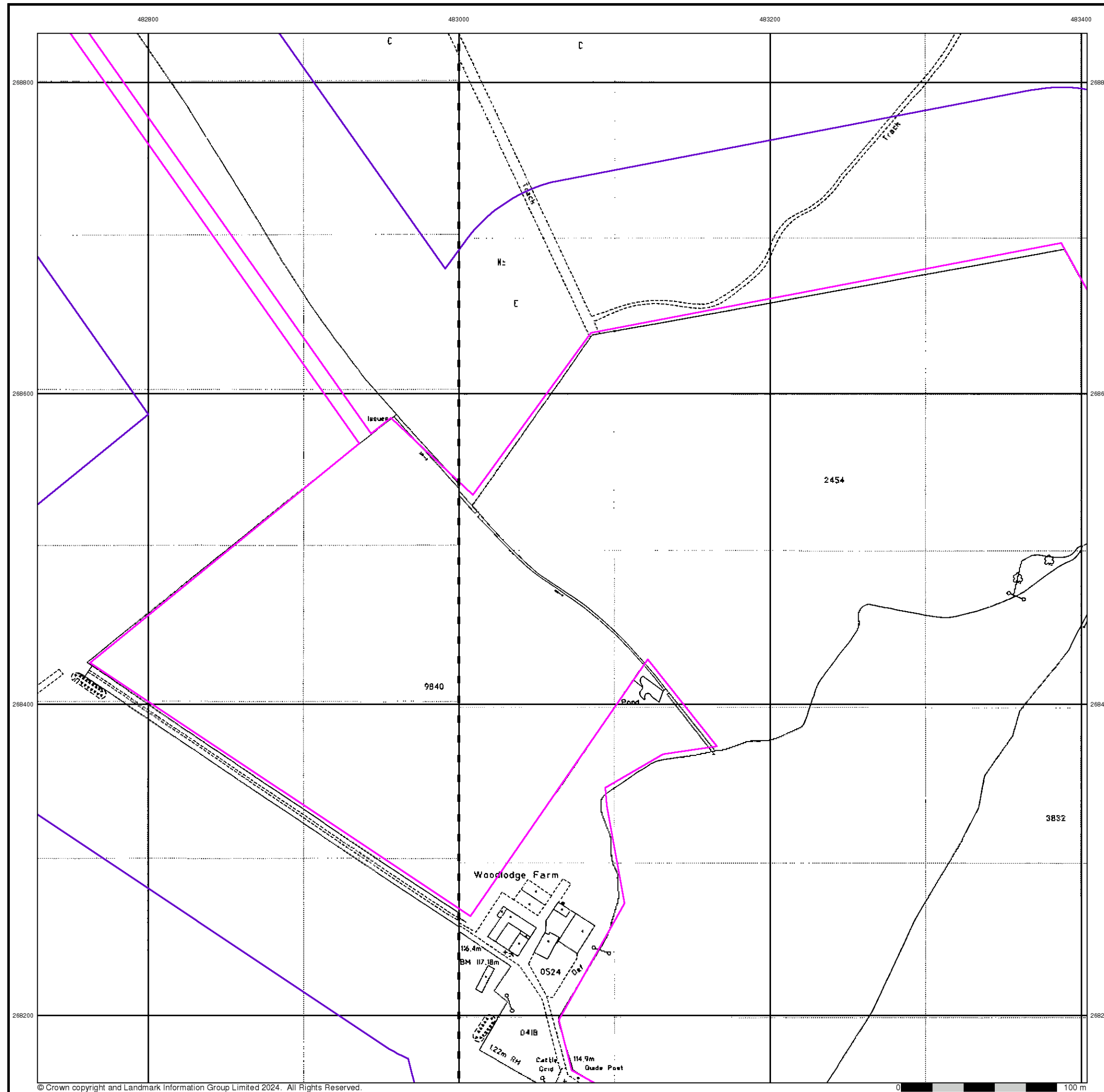

## Large-Scale National Grid Data

Published 1993

Source map scale - 1:2,500

'Large Scale National Grid Data' superseded SIM cards (Ordnance Survey's 'Survey of Information on Microfilm') in 1992, and continued to be produced until 1999. These maps were the fore-runners of digital mapping and so provide detailed information on houses and roads, but tend to show less topographic features such as vegetation. These maps were produced at both 1:2,500 and 1:1,250 scales.

### Map Name(s) and Date(s)

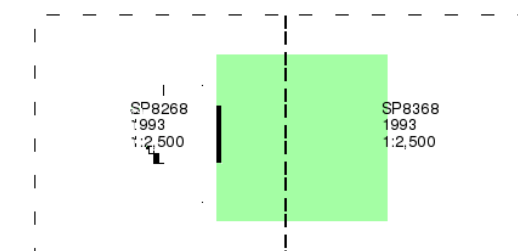

### Historical Map - Segment C9

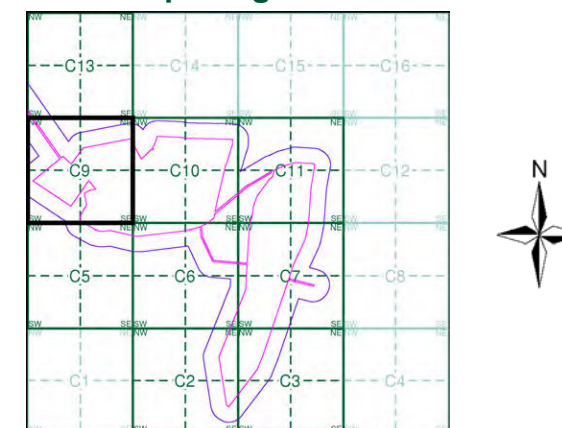

### Order Details

Order Number: 331730783\_1\_1  
Customer Ref: 93791.580478  
National Grid Reference: 484060, 268170  
Slice: C  
Site Area (Ha): 102.14  
Search Buffer (m): 100

### Site Details

Grendon Solar Scheme



Tel: 0844 844 9952  
Fax: 0844 844 9951  
Web: [www.envirocheck.co.uk](http://www.envirocheck.co.uk)

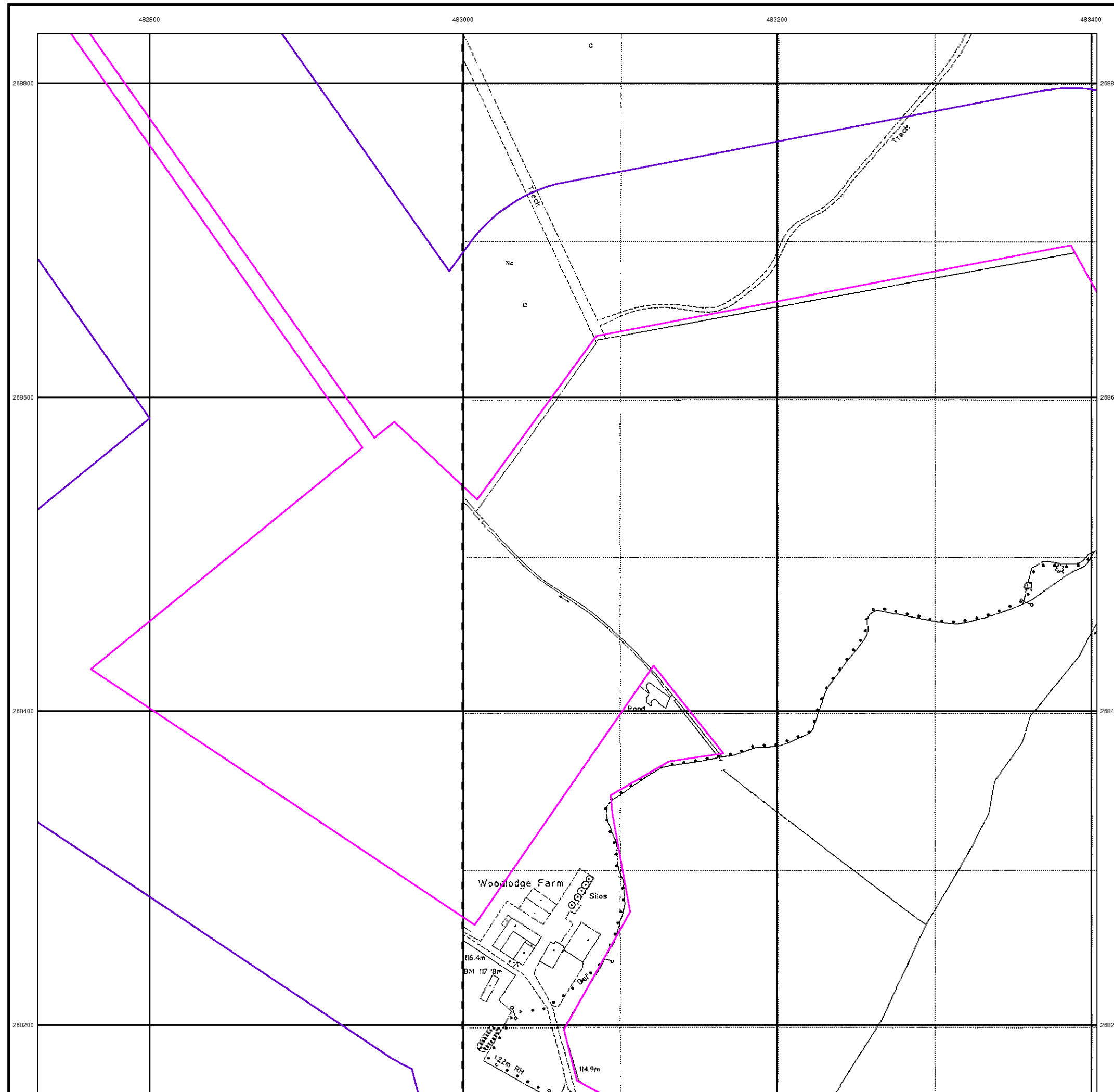

## Large-Scale National Grid Data

Published 1996

Source map scale - 1:2,500

'Large Scale National Grid Data' superseded SIM cards (Ordnance Survey's 'Survey of Information on Microfilm') in 1992, and continued to be produced until 1999. These maps were the fore-runners of digital mapping and so provide detailed information on houses and roads, but tend to show less topographic features such as vegetation. These maps were produced at both 1:2,500 and 1:1,250 scales.

### Map Name(s) and Date(s)

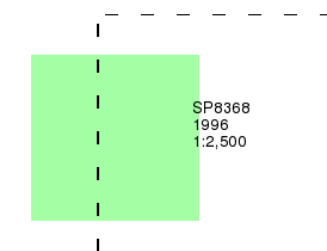

### Historical Map - Segment C9

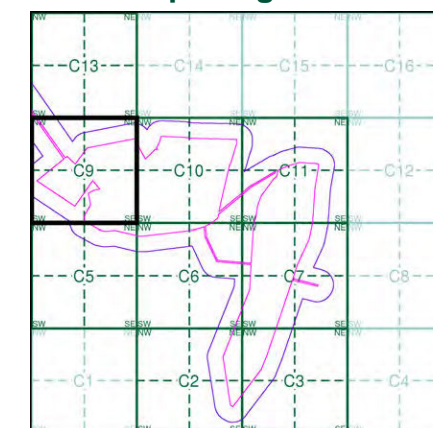

### Order Details

Order Number: 331730783\_1\_1  
Customer Ref: 93791.580478  
National Grid Reference: 484060, 268170  
Slice: C  
Site Area (Ha): 102.14  
Search Buffer (m): 100

### Site Details

Grendon Solar Scheme



Tel: 0844 844 9952  
Fax: 0844 844 9951  
Web: [www.envirocheck.co.uk](http://www.envirocheck.co.uk)



# Historical Mapping Legends

## Ordnance Survey County Series and Ordnance Survey Plan 1:2,500



## Ordnance Survey Plan, Additional SIMs and Supply of Unpublished Survey Information 1:2,500 and 1:1,250



## Large-Scale National Grid Data 1:2,500 and 1:1,250



## Historical Mapping & Photography included:

Mapping Type	Scale	Date	Pg
Northamptonshire	1:2,500	1885	2
Northamptonshire	1:2,500	1900	3
Northamptonshire	1:2,500	1926	4
Ordnance Survey Plan	1:2,500	1969	5
Large-Scale National Grid Data	1:2,500	1993	6
Large-Scale National Grid Data	1:2,500	1996	7

## Historical Map - Segment C13

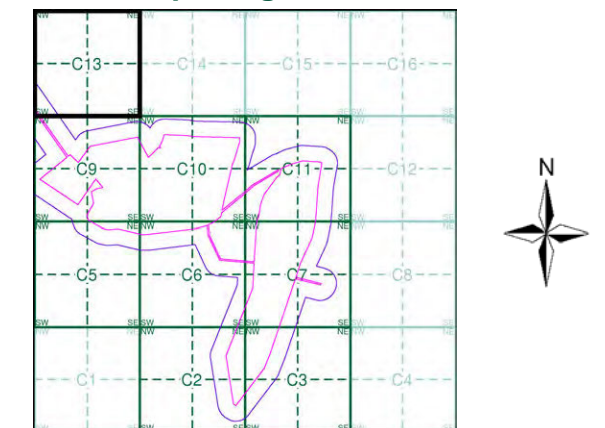

## Order Details

Order Number: 331730783\_1\_1  
Customer Ref: 93791.580478  
National Grid Reference: 484060, 268170  
Slice: C  
Site Area (Ha): 102.14  
Search Buffer (m): 100

## Site Details

Grendon Solar Scheme



Tel: 0844 844 9952  
Fax: 0844 844 9951  
Web: www.envirocheck.co.uk



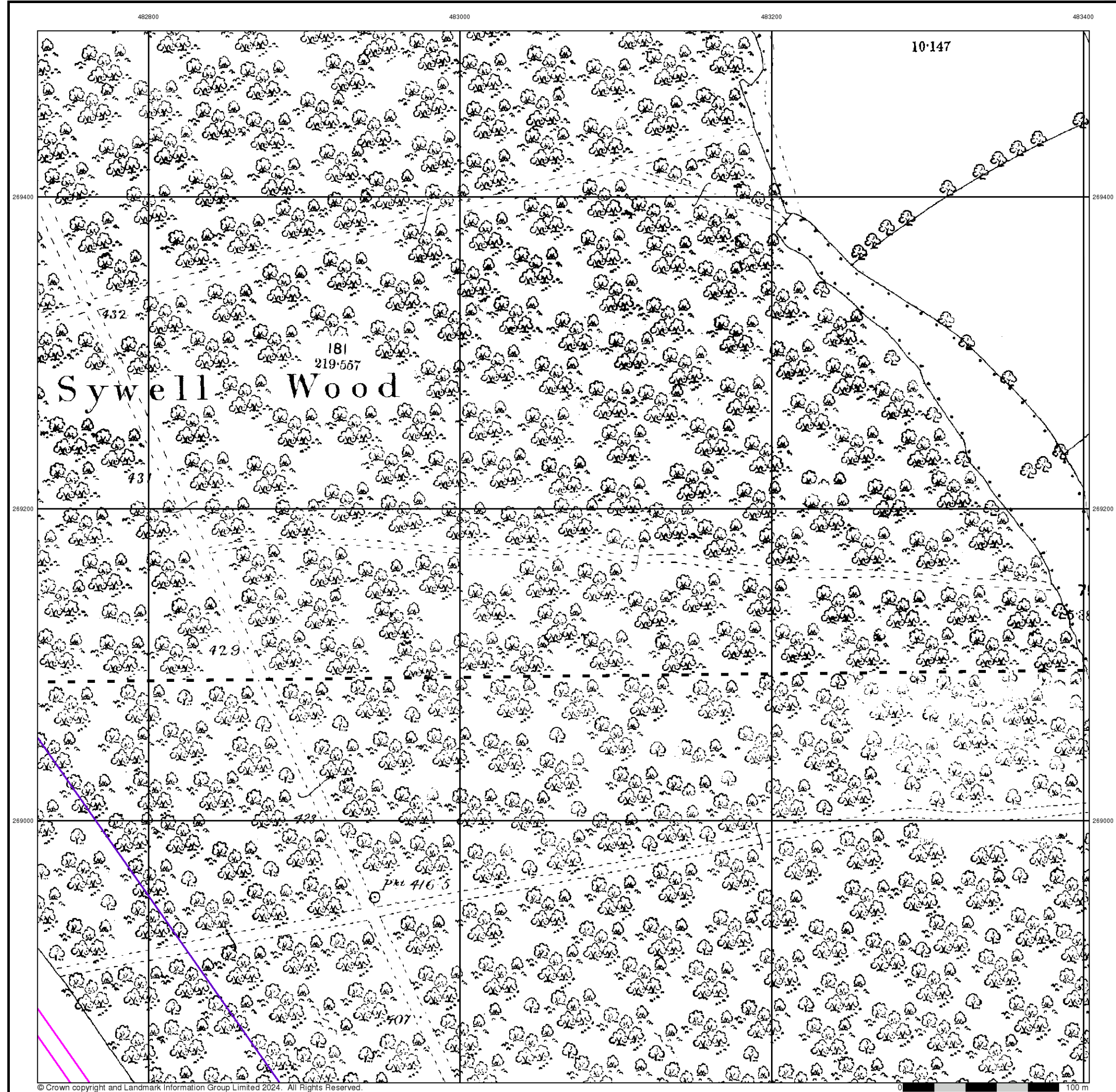

## Northamptonshire

Published 1885

Source map scale - 1:2,500

The historical maps shown were reproduced from maps predominantly held at the scale adopted for England, Wales and Scotland in the 1840's. In 1854 the 1:2,500 scale was adopted for mapping urban areas and by 1896 it covered the whole of what were considered to be the cultivated parts of Great Britain. The published date given below is often some years later than the surveyed date. Before 1938, all OS maps were based on the Cassini Projection, with independent surveys of a single county or group of counties, giving rise to significant inaccuracies in outlying areas.

### Map Name(s) and Date(s)

038_04
1885
1:2,500
038_08
1885
1:2,500

### Historical Map - Segment C13

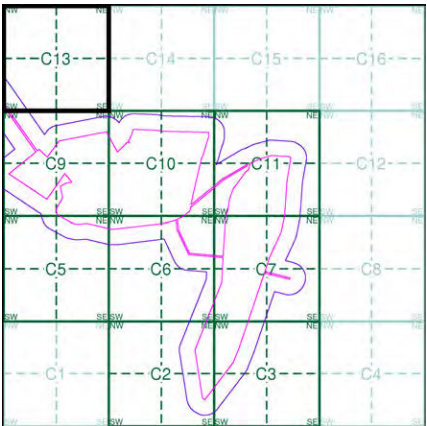

### Order Details

Order Number: 331730783\_1\_1  
Customer Ref: 93791.580478  
National Grid Reference: 484060, 268170  
Slice: C  
Site Area (Ha): 102.14  
Search Buffer (m): 100

### Site Details

Grendon Solar Scheme



Tel: 0844 844 9952  
Fax: 0844 844 9951  
Web: www.envirocheck.co.uk



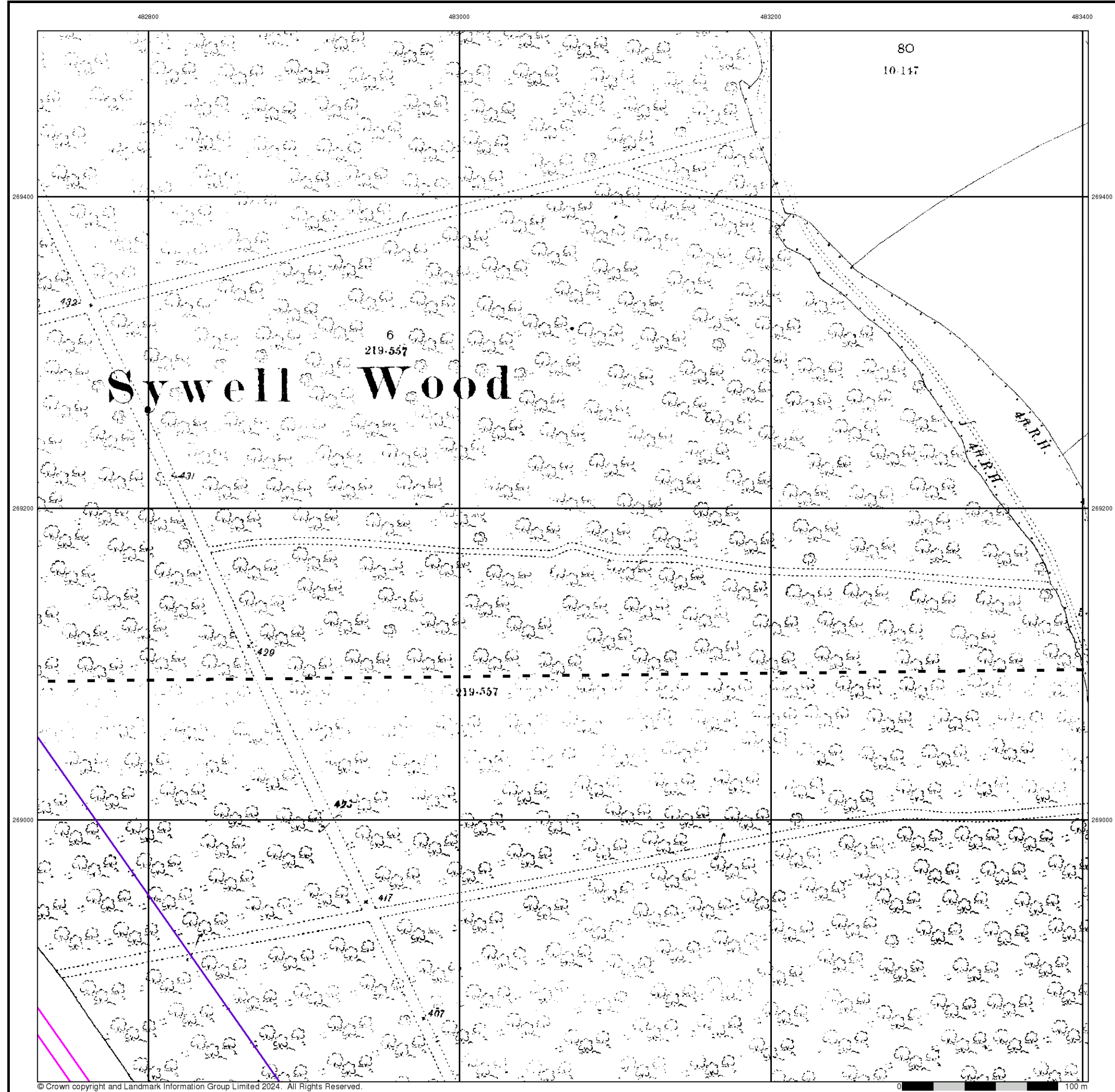

## Northamptonshire

### Published 1900

### Source map scale - 1:2,500

The historical maps shown were reproduced from maps predominantly held at the scale adopted for England, Wales and Scotland in the 1840's. In 1854 the 1:2,500 scale was adopted for mapping urban areas and by 1896 it covered the whole of what were considered to be the cultivated parts of Great Britain. The published date given below is often some years later than the surveyed date. Before 1938, all OS maps were based on the Cassini Projection, with independent surveys of a single county or group of counties, giving rise to significant inaccuracies in outlying areas.

### Map Name(s) and Date(s)

038_04
1900
1:2,500
038_08
1900
1:2,500

### Historical Map - Segment C13

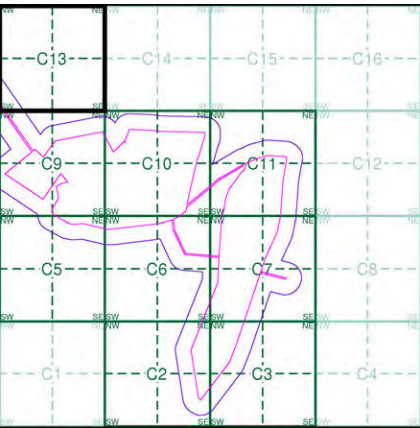

<b>Order Details</b>	
Order Number:	331730783_1_1
Customer Ref:	93791.580478
National Grid Reference:	484060, 268170
Slice:	C
Site Area (Ha):	102.14
Search Buffer (m):	100

### Site Details

Grendon Solar Scheme

INFORMATION GROUP

Tel: 0844 844 9952  
Fax: 0844 844 9951  
Web: [www.envirocheck.co.uk](http://www.envirocheck.co.uk)



## Northamptonshire

Published 1926

Source map scale - 1:2,500

The historical maps shown were reproduced from maps predominantly held at the scale adopted for England, Wales and Scotland in the 1840's. In 1854 the 1:2,500 scale was adopted for mapping urban areas and by 1896 it covered the whole of what were considered to be the cultivated parts of Great Britain. The published date given below is often some years later than the surveyed date. Before 1938, all OS maps were based on the Cassini Projection, with independent surveys of a single county or group of counties, giving rise to significant inaccuracies in outlying areas.

### Map Name(s) and Date(s)

038_04	1926	1:2,500
038_08	1926	1:2,500

### Historical Map - Segment C13

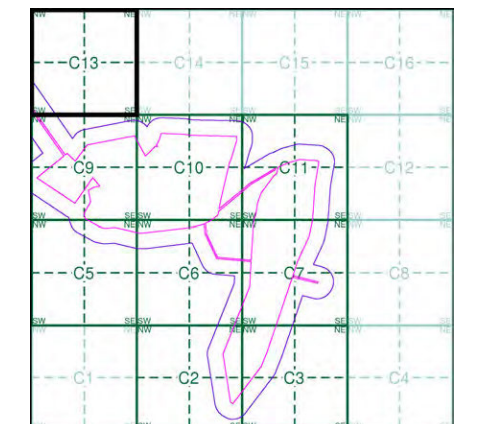

### Order Details

Order Number: 331730783\_1\_1  
 Customer Ref: 93791.580478  
 National Grid Reference: 484060, 268170  
 Slice: C  
 Site Area (Ha): 102.14  
 Search Buffer (m): 100

### Site Details

Grendon Solar Scheme

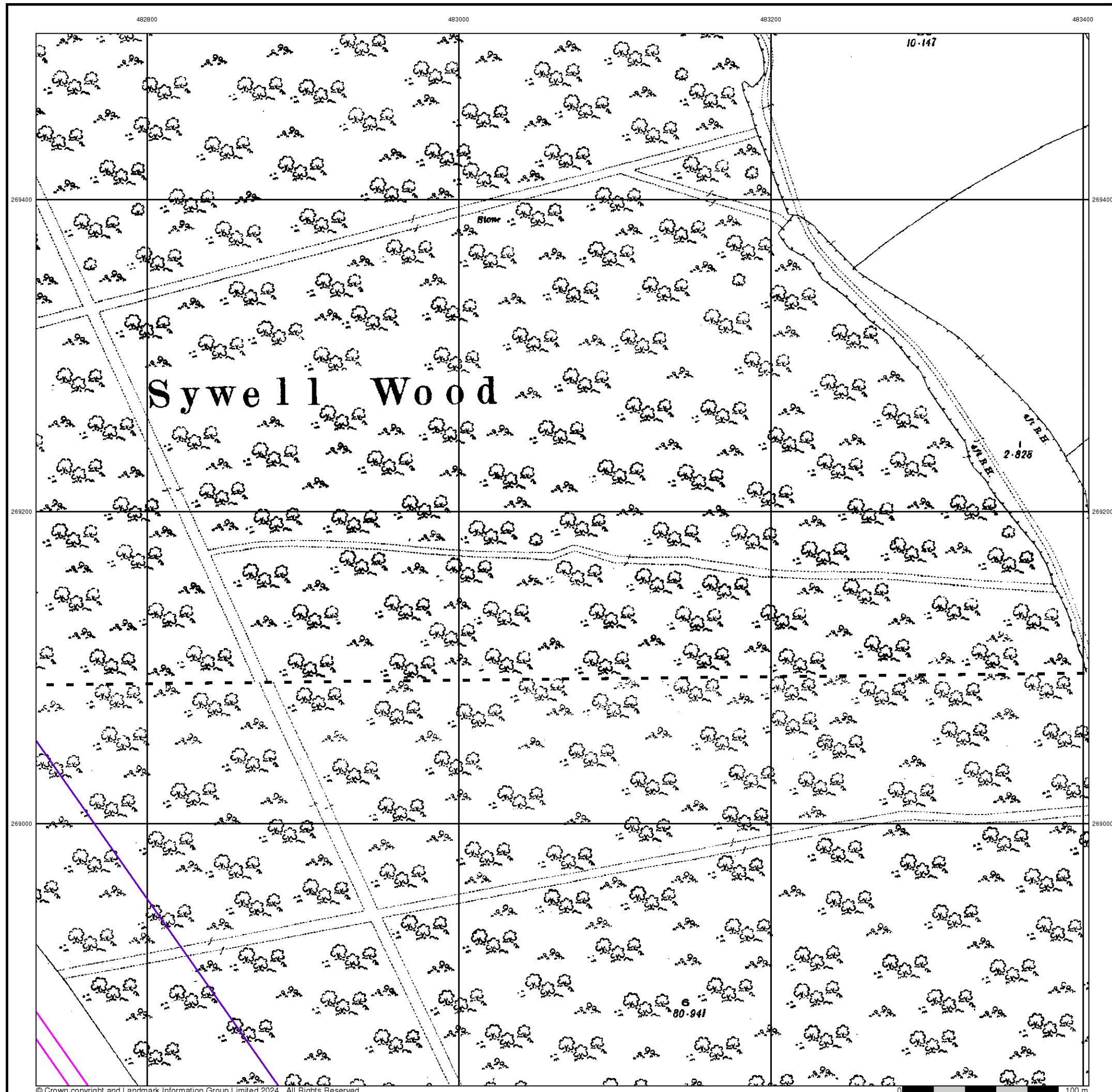

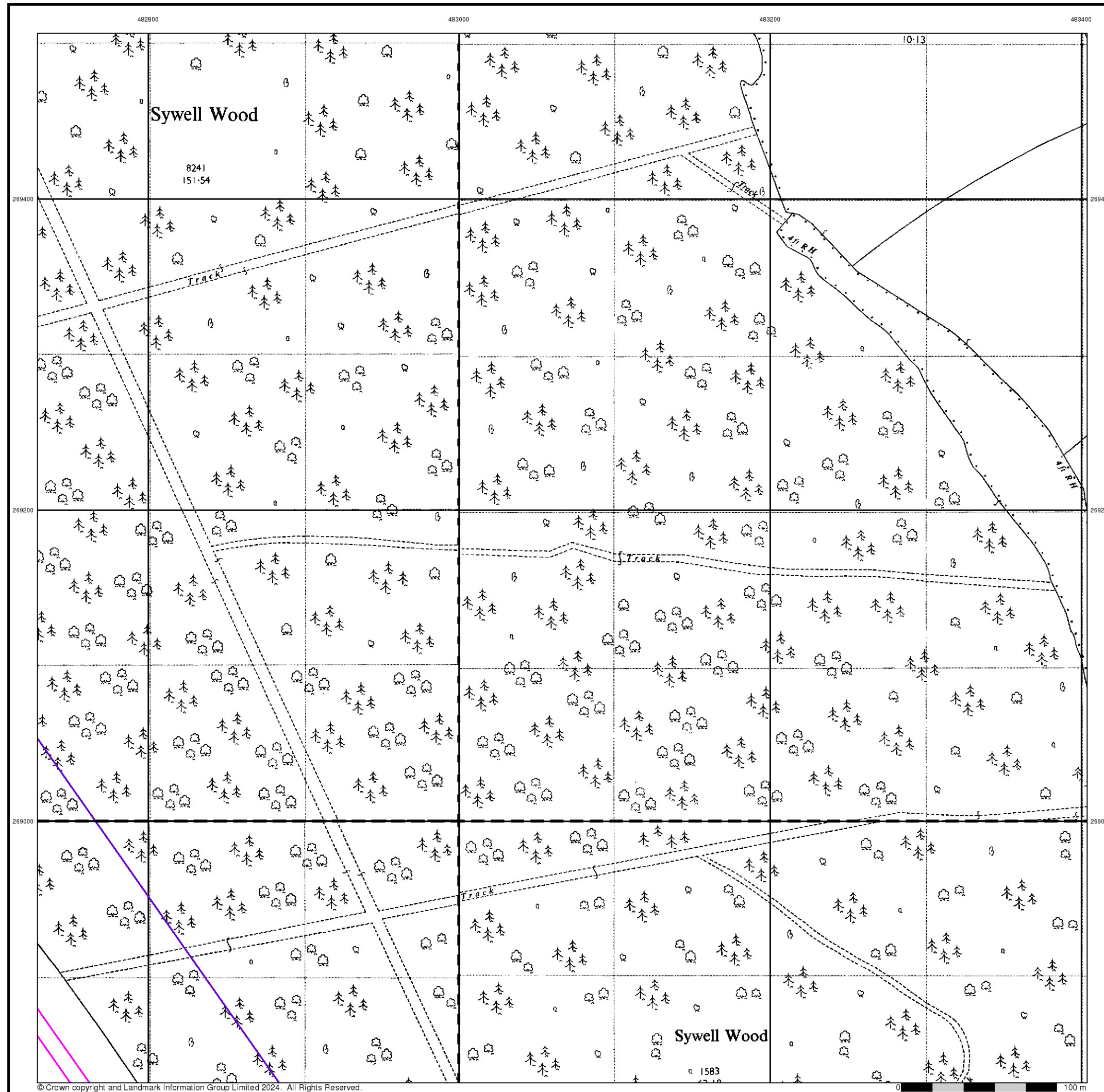

## Ordnance Survey Plan

Published 1969

Source map scale - 1:2,500

The historical maps shown were reproduced from maps predominantly held at the scale adopted for England, Wales and Scotland in the 1840's. In 1854 the 1:2,500 scale was adopted for mapping urban areas and by 1896 it covered the whole of what were considered to be the cultivated parts of Great Britain. The published date given below is often some years later than the surveyed date. Before 1938, all OS maps were based on the Cassini Projection, with independent surveys of a single county or group of counties, giving rise to significant inaccuracies in outlying areas.

### Map Name(s) and Date(s)

SP8269 1969 12,500	SP8369 1969 12,500
SP8268 1969 12,500	SP8368 1969 12,500

### Historical Map - Segment C13

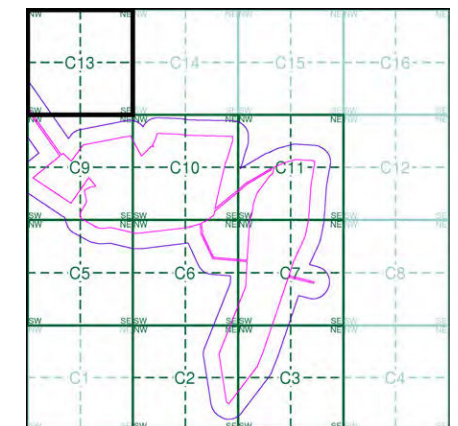

### Order Details

Order Number: 331730783\_1\_1  
Customer Ref: 93791.580478  
National Grid Reference: 484060, 268170  
Slice: C  
Site Area (Ha): 102.14  
Search Buffer (m): 100

### Site Details

Grendon Solar Scheme



Tel: 0844 844 9952  
Fax: 0844 844 9951  
Web: [www.envirocheck.co.uk](http://www.envirocheck.co.uk)



## Large-Scale National Grid Data

Published 1993

Source map scale - 1:2,500

'Large Scale National Grid Data' superseded SIM cards (Ordnance Survey's 'Survey of Information on Microfilm') in 1992, and continued to be produced until 1999. These maps were the fore-runners of digital mapping and so provide detailed information on houses and roads, but tend to show less topographic features such as vegetation. These maps were produced at both 1:2,500 and 1:1,250 scales.

### Map Name(s) and Date(s)

SP8269	SP8369
1993	1993
12,500	12,500
SP8268	SP8368
1993	1993
12,500	12,500

### Historical Map - Segment C13

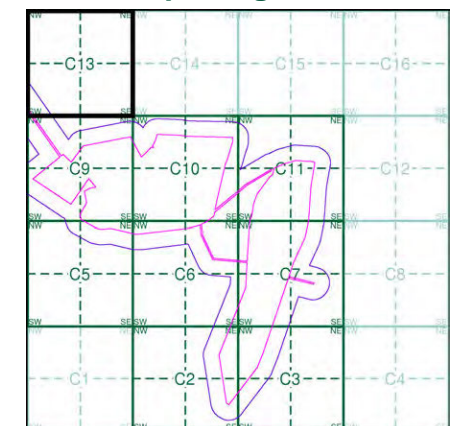

### Order Details

Order Number: 331730783\_1\_1  
Customer Ref: 93791.580478  
National Grid Reference: 484060, 268170  
Slice: C  
Site Area (Ha): 102.14  
Search Buffer (m): 100

### Site Details

Grendon Solar Scheme

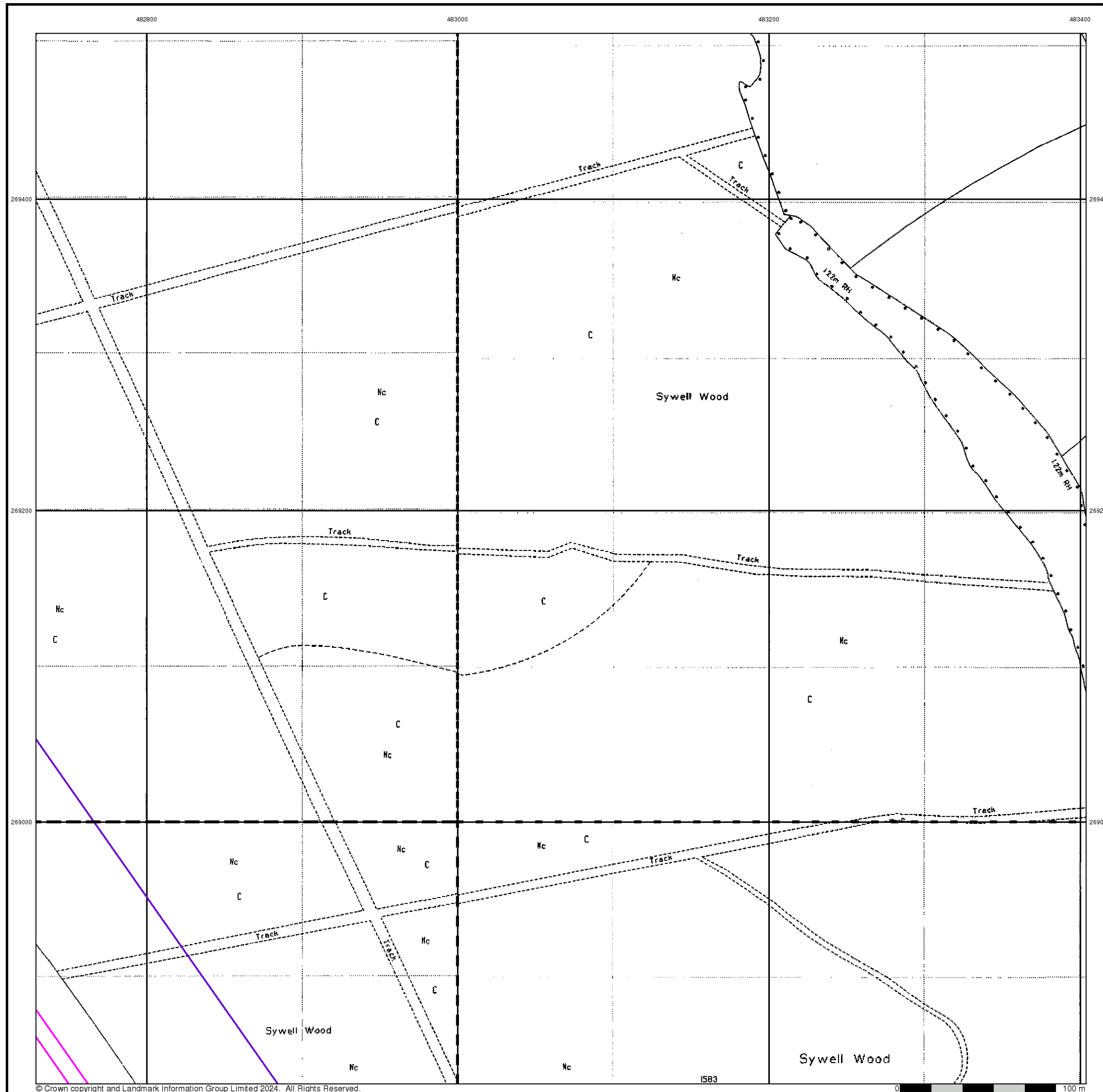



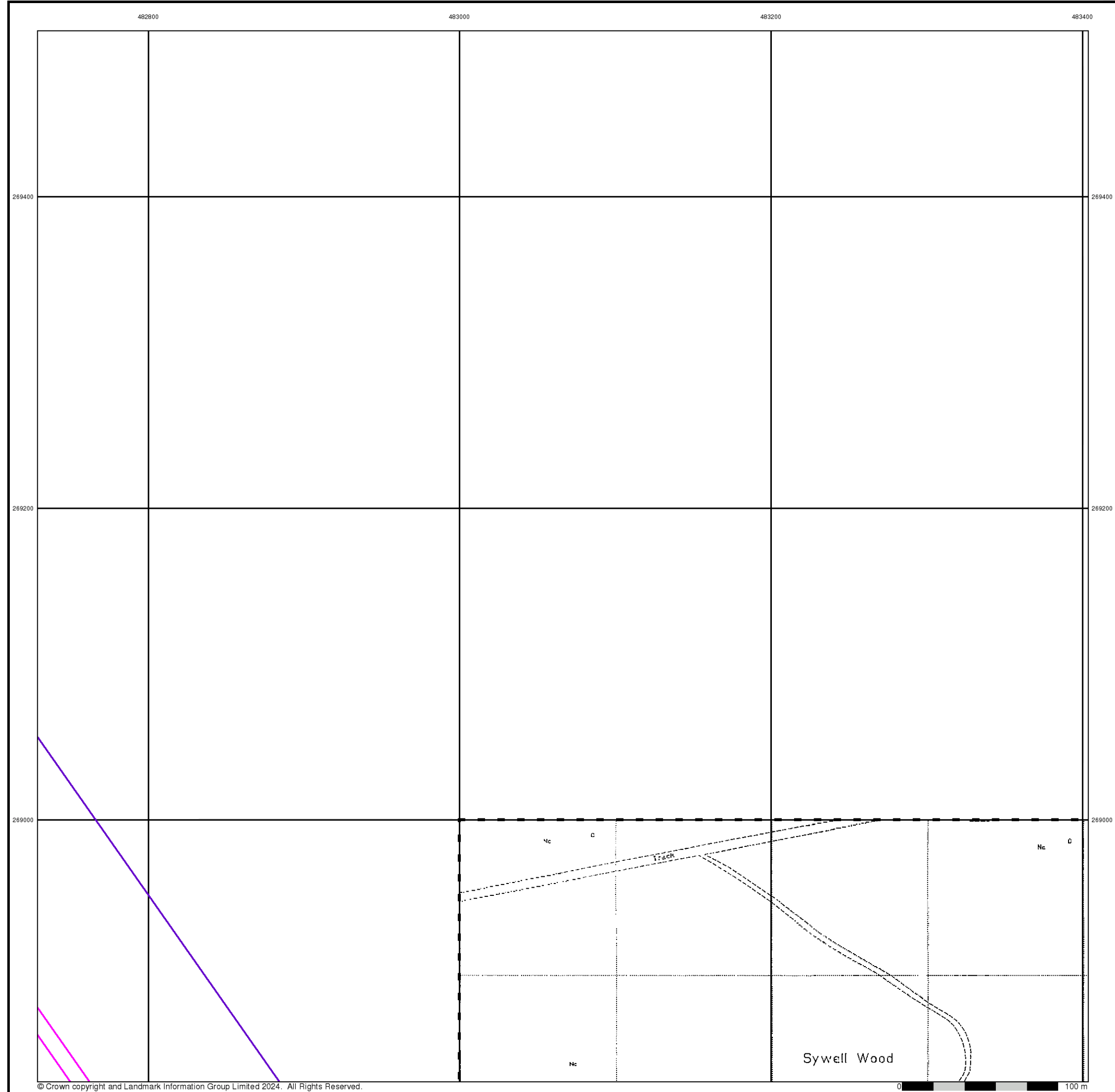

**Large-Scale National Grid Data**  
**Published 1996**  
**Source map scale - 1:2,500**

'Large Scale National Grid Data' superseded SIM cards (Ordnance Survey's 'Survey of Information on Microfilm') in 1992, and continued to be produced until 1999. These maps were the fore-runners of digital mapping and so provide detailed information on houses and roads, but tend to show less topographic features such as vegetation. These maps were produced at both 1:2,500 and 1:1,250 scales.

**Map Name(s) and Date(s)**

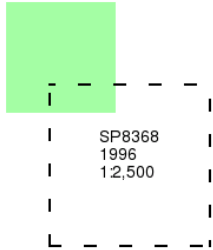

**Historical Map - Segment C13**

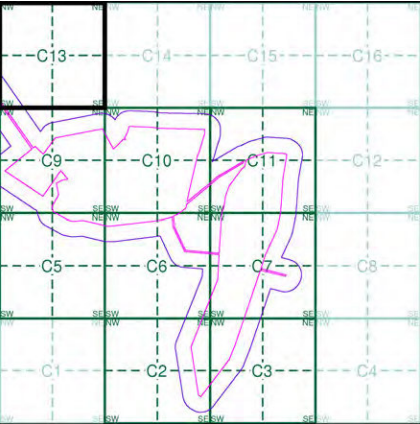

**Order Details**

Order Number: 331730783\_1\_1  
Customer Ref: 93791.580478  
National Grid Reference: 484060, 268170  
Slice: C  
Site Area (Ha): 102.14  
Search Buffer (m): 100

**Site Details**

Grendon Solar Scheme



Tel: 0844 844 9952  
Fax: 0844 844 9951  
Web: [www.envirocheck.co.uk](http://www.envirocheck.co.uk)

# Historical Mapping Legends

## Ordnance Survey County Series 1:10,560

	Gravel Pit		Sand Pit		Other Pits
	Quarry		Shingle		Orchard
	Osiers		Reeds		Marsh
	Mixed Wood		Deciduous		Brushwood
	Fir		Furze		Rough Pasture
	Arrow denotes flow of water		Trigonometrical Station		Bench Mark
	Site of Antiquities		Well, Spring, Boundary Post		
	Surface Level				
	Sketched Contour		Instrumental Contour		
	Main Roads		Fenced Minor Roads		Un-Fenced Minor Roads
	Sunken Road		Raised Road		
	Road over Railway		Railway over River		
	Railway over Road		Level Crossing		
	Road over River or Canal		Road over Stream		
	Road over Stream				
	County Boundary (Geographical)				
	County & Civil Parish Boundary				
	Administrative County & Civil Parish Boundary				
	County Borough Boundary (England)				
	County Burgh Boundary (Scotland)				
	Rural District Boundary				
	Civil Parish Boundary				

## Ordnance Survey Plan 1:10,000

	Chalk Pit, Clay Pit or Quarry		Gravel Pit		
	Sand Pit		Disused Pit or Quarry		
	Refuse or Slag Heap		Lake, Loch or Pond		
	Dunes		Boulders		
	Coniferous Trees		Non-Coniferous Trees		
	Orchard		Scrub		Coppice
	Bracken		Heath		Rough Grassland
	Marsh		Reeds		Saltings
	Building		Glasshouse		Direction of Flow of Water
	Sloping Masonry		Pylon		Electricity Transmission Line
			Pole		
	Cutting		Embankment		Standard Gauge Multiple Track
	Road Under		Road Over		Standard Gauge Single Track
	Level Crossing		Foot Bridge		Siding, Tramway or Mineral Line
	Narrow Gauge				
	Geographical County				
	Administrative County, County Borough or County of City				
	Municipal Borough, Urban or Rural District, Burgh or District Council				
	Borough, Burgh or County Constituency				
	Civil Parish				
	Shown alternately when coincidence of boundaries occurs				
	BP, BS Boundary Post or Stone		Pol Sta Police Station		
	Ch Church		PO Post Office		
	CH Club House		PC Public Convenience		
	F E Sta Fire Engine Station		PH Public House		
	FB Foot Bridge		SB Signal Box		
	Fn Fountain		Spr Spring		
	GP Guide Post		TCB Telephone Call Box		
	MP Mile Post		TCP Telephone Call Post		
	MS Mile Stone		W Well		

## 1:10,000 Raster Mapping

	Gravel Pit		Refuse tip or slag heap
	Rock		Rock (scattered)
	Boulders		Boulders (scattered)
	Shingle		Mud
	Sand		Sand Pit
	Slopes		Top of cliff
	General detail		Underground detail
	Overhead detail		Narrow gauge railway
	Multi-track railway		Single track railway
	County boundary (England only)		Civil, parish or community boundary
	District, Unitary, Metropolitan, London Borough boundary		Constituency boundary
	Area of wooded vegetation		Non-coniferous trees
	Non-coniferous trees (scattered)		Coniferous trees
	Coniferous trees (scattered)		Positioned tree
	Orchard		Coppice or Osiers
	Rough Grassland		Heath
	Scrub		Marsh, Salt Marsh or Reeds
	Water feature		Flow arrows
	Mean high water (springs)		Mean low water (springs)
	Telephone line (where shown)		Electricity transmission line (with poles)
	Bench mark (where shown)		Triangulation station
	Point feature (e.g. Guide Post or Mile Stone)		Pylon, flare stack or lighting tower
	Site of (antiquity)		Glasshouse
	General Building		Important Building

## Historical Mapping & Photography included:

Mapping Type	Scale	Date	Pg
Northamptonshire	1:10,560	1884 - 1885	2
Northamptonshire	1:10,560	1900 - 1901	3
Northamptonshire	1:10,560	1926 - 1927	4
Northamptonshire	1:10,560	1938 - 1952	5
Northamptonshire	1:10,560	1952	6
Ordnance Survey Plan	1:10,000	1958	7
Ordnance Survey Plan	1:10,000	1971 - 1977	8
Ordnance Survey Plan	1:10,000	1983 - 1988	9
Ordnance Survey Plan	1:10,000	1990	10
10K Raster Mapping	1:10,000	1999	11
Street View	Variable		12

## Historical Map - Slice C

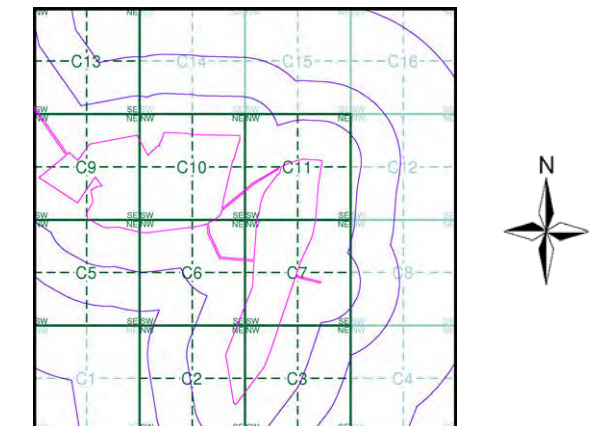

## Order Details

Order Number: 331730783\_1\_1  
Customer Ref: 93791.580478  
National Grid Reference: 484060, 268170  
Slice: C  
Site Area (Ha): 102.14  
Search Buffer (m): 1000

## Site Details

Grendon Solar Scheme

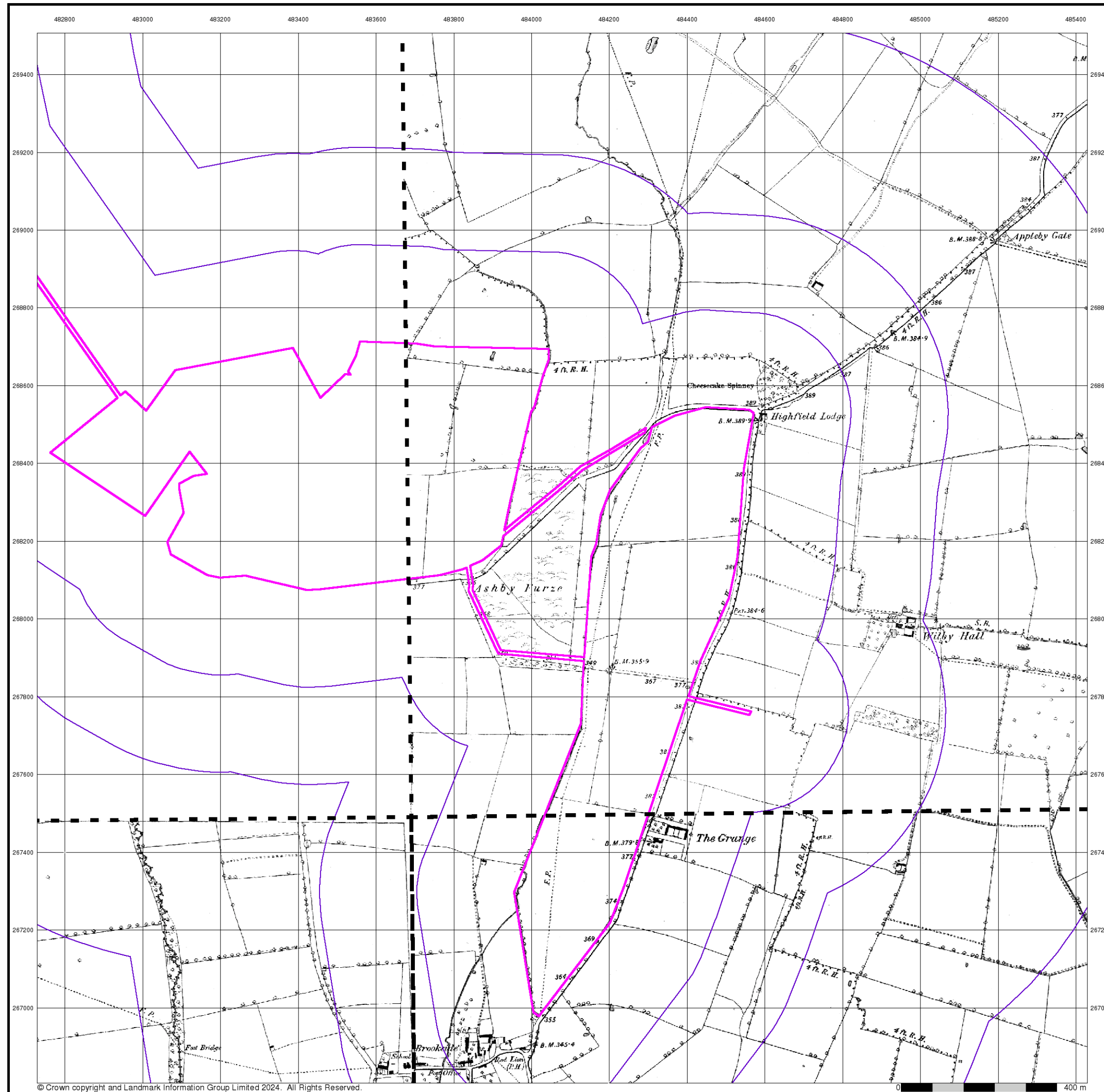

© Crown copyright and Landmark Information Group Limited 2024. All Rights Reserved.



## Northamptonshire

Published 1884 - 1885

Source map scale - 1:10,560

The historical maps shown were reproduced from maps predominantly held at the scale adopted for England, Wales and Scotland in the 1840's. In 1854 the 1:2,500 scale was adopted for mapping urban areas; these maps were used to update the 1:10,560 maps. The published date given therefore is often some years later than the surveyed date. Before 1938, all OS maps were based on the Cassini Projection, with independent surveys of a single county or group of counties, giving rise to significant inaccuracies in outlying areas. In the late 1940's, a Provisional Edition was produced, which updated the 1:10,560 mapping from a number of sources. The maps appear unfinished - with all military camps and other strategic sites removed. These maps were initially overprinted with the National Grid. In 1970, the first 1:10,000 maps were produced using the Transverse Mercator Projection. The revision process continued until recently, with new editions appearing every 10 years or so for urban areas.

### Map Name(s) and Date(s)

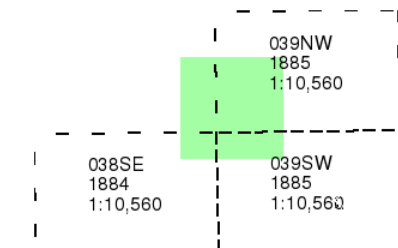

### Historical Map - Slice C

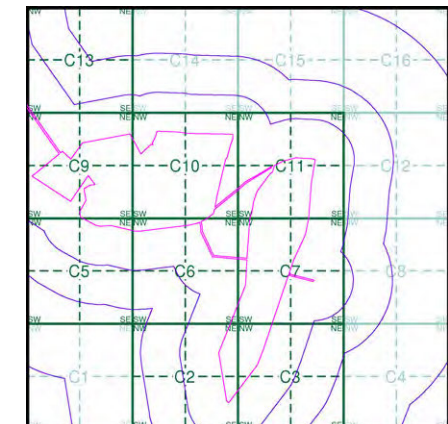

### Order Details

Order Number: 331730783\_1\_1  
Customer Ref: 93791.580478  
National Grid Reference: 484060, 268170  
Slice: C  
Site Area (Ha): 102.14  
Search Buffer (m): 1000

### Site Details

Grendon Solar Scheme



Tel: 0844 844 9952  
Fax: 0844 844 9951  
Web: [www.envirocheck.co.uk](http://www.envirocheck.co.uk)



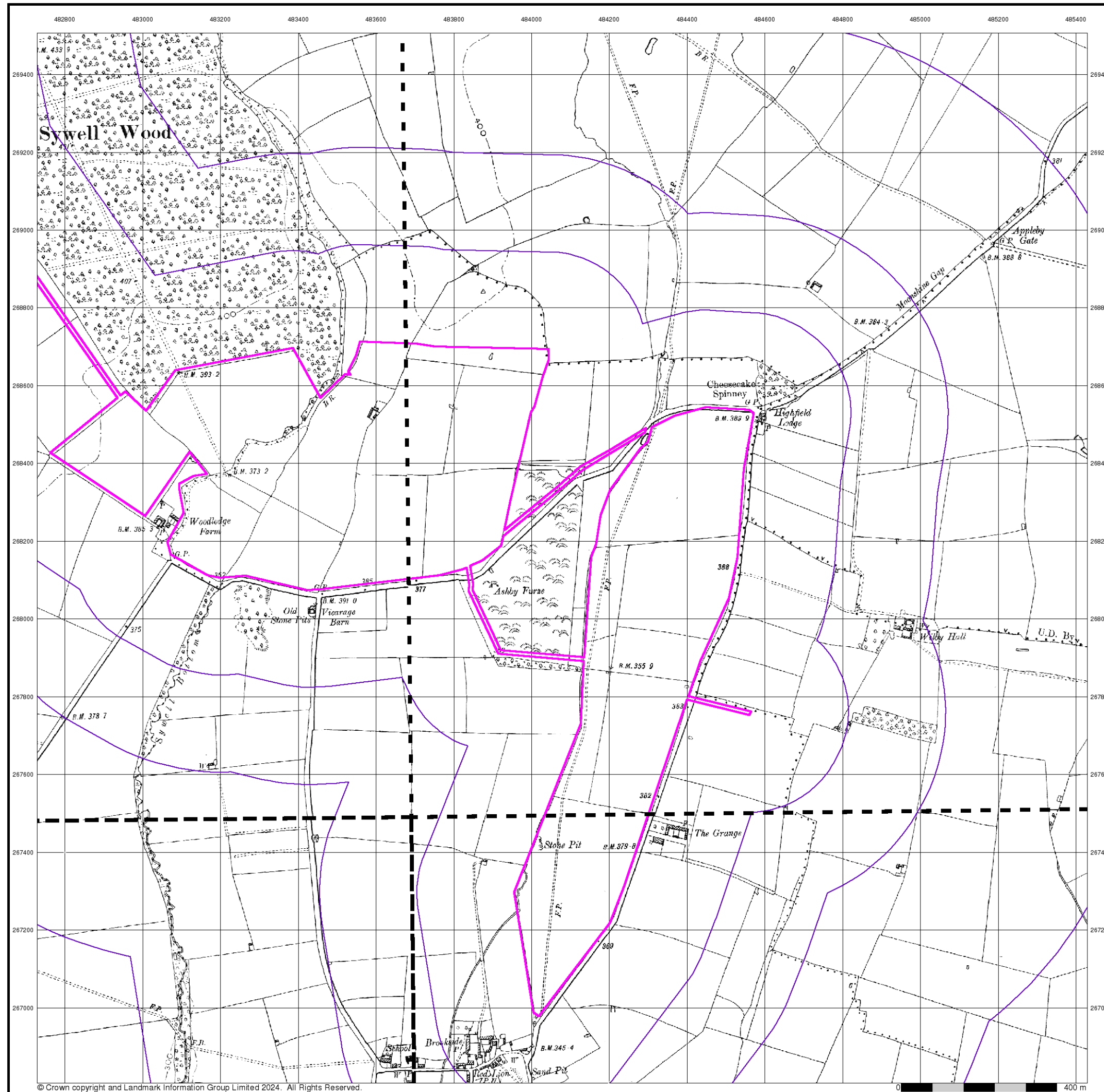

© Crown copyright and Landmark Information Group Limited 2024. All Rights Reserved.



## Northamptonshire

Published 1900 - 1901

Source map scale - 1:10,560

The historical maps shown were reproduced from maps predominantly held at the scale adopted for England, Wales and Scotland in the 1840's. In 1854 the 1:2,500 scale was adopted for mapping urban areas; these maps were used to update the 1:10,560 maps. The published date given therefore is often some years later than the surveyed date. Before 1938, all OS maps were based on the Cassini Projection, with independent surveys of a single county or group of counties, giving rise to significant inaccuracies in outlying areas. In the late 1940's, a Provisional Edition was produced, which updated the 1:10,560 mapping from a number of sources. The maps appear unfinished - with all military camps and other strategic sites removed. These maps were initially overprinted with the National Grid. In 1970, the first 1:10,000 maps were produced using the Transverse Mercator Projection. The revision process continued until recently, with new editions appearing every 10 years or so for urban areas.

### Map Name(s) and Date(s)

038NE 1900 1:10,560	039NW 1901 1:10,560
038SE 1901 1:10,560	039SW 1901 1:10,560

### Historical Map - Slice C

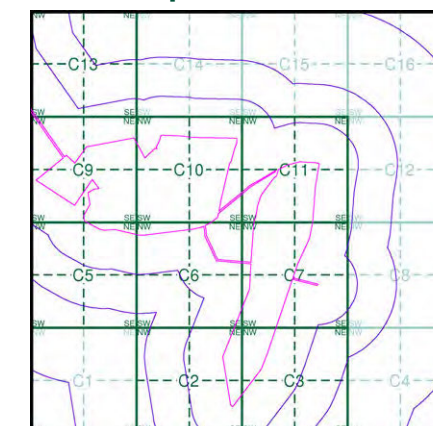

### Order Details

Order Number: 331730783\_1\_1  
Customer Ref: 93791.580478  
National Grid Reference: 484060, 268170  
Slice: C  
Site Area (Ha): 102.14  
Search Buffer (m): 1000

### Site Details

Grendon Solar Scheme



Tel: 0844 844 9952  
Fax: 0844 844 9951  
Web: [www.envirocheck.co.uk](http://www.envirocheck.co.uk)



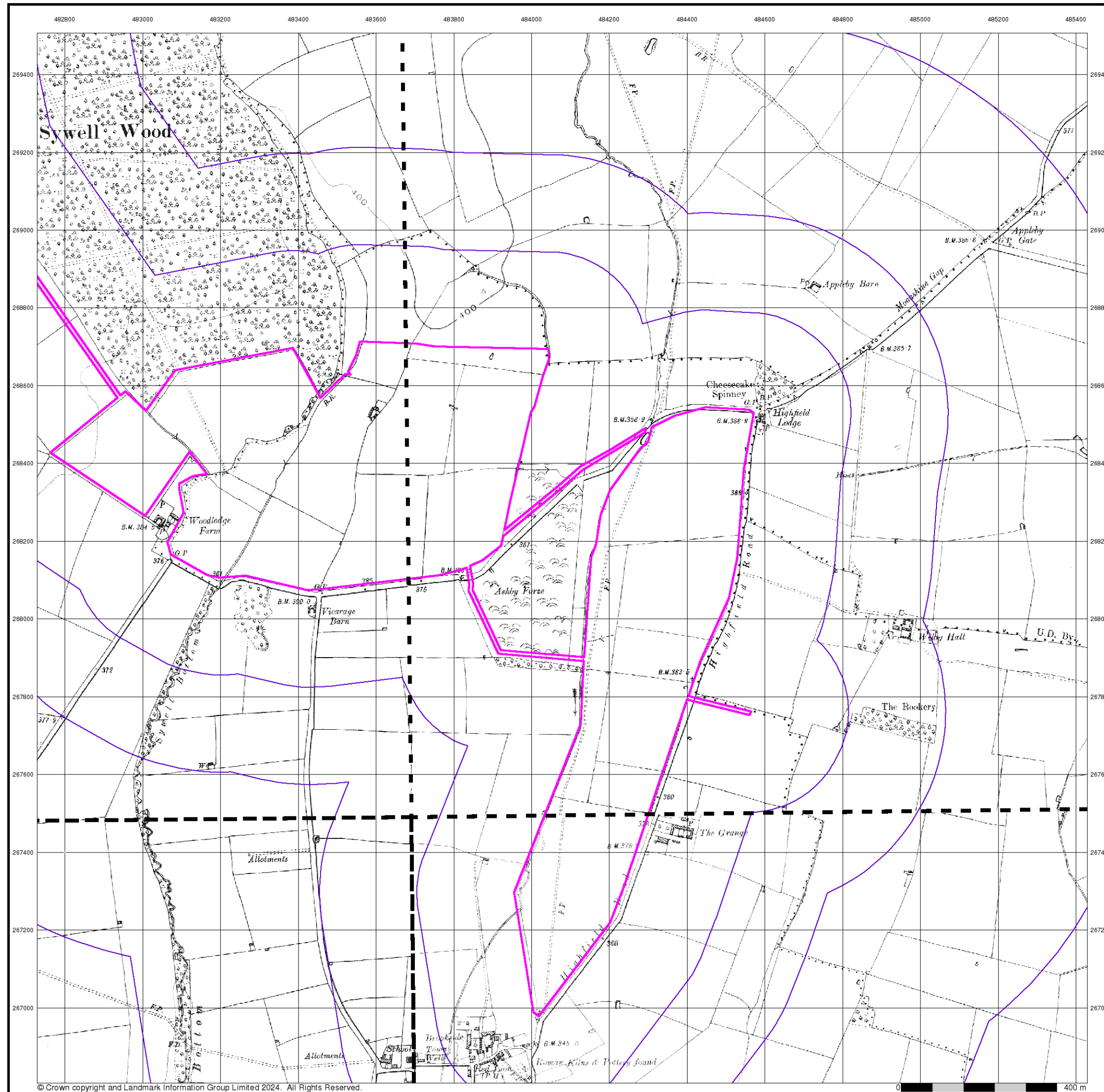

© Crown copyright and Landmark Information Group Limited 2024. All Rights Reserved.



## Northamptonshire

Published 1926 - 1927

Source map scale - 1:10,560

The historical maps shown were reproduced from maps predominantly held at the scale adopted for England, Wales and Scotland in the 1840's. In 1854 the 1:2,500 scale was adopted for mapping urban areas; these maps were used to update the 1:10,560 maps. The published date given therefore is often some years later than the surveyed date. Before 1938, all OS maps were based on the Cassini Projection, with independent surveys of a single county or group of counties, giving rise to significant inaccuracies in outlying areas. In the late 1940's, a Provisional Edition was produced, which updated the 1:10,560 mapping from a number of sources. The maps appear unfinished - with all military camps and other strategic sites removed. These maps were initially overprinted with the National Grid. In 1970, the first 1:10,000 maps were produced using the Transverse Mercator Projection. The revision process continued until recently, with new editions appearing every 10 years or so for urban areas.

### Map Name(s) and Date(s)

038NE 1927 1:10,560	039NW 1927 1:10,560
038SE 1927 1:10,560	039SW 1926 1:10,560

### Historical Map - Slice C

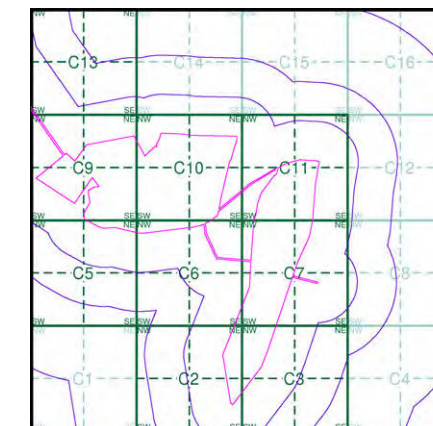

### Order Details

Order Number: 331730783\_1\_1  
Customer Ref: 93791.580478  
National Grid Reference: 484060, 268170  
Slice: C  
Site Area (Ha): 102.14  
Search Buffer (m): 1000

### Site Details

Grendon Solar Scheme



Tel: 0844 844 9952  
Fax: 0844 844 9951  
Web: [www.envirocheck.co.uk](http://www.envirocheck.co.uk)



## Northamptonshire

Published 1938 - 1952

Source map scale - 1:10,560

The historical maps shown were reproduced from maps predominantly held at the scale adopted for England, Wales and Scotland in the 1840's. In 1854 the 1:2,500 scale was adopted for mapping urban areas; these maps were used to update the 1:10,560 maps. The published date given therefore is often some years later than the surveyed date. Before 1938, all OS maps were based on the Cassini Projection, with independent surveys of a single county or group of counties, giving rise to significant inaccuracies in outlying areas. In the late 1940's, a Provisional Edition was produced, which updated the 1:10,560 mapping from a number of sources. The maps appear unfinished - with all military camps and other strategic sites removed. These maps were initially overprinted with the National Grid. In 1970, the first 1:10,000 maps were produced using the Transverse Mercator Projection. The revision process continued until recently, with new editions appearing every 10 years or so for urban areas.

### Map Name(s) and Date(s)

038NE 1951 1:10,560	039NW 1938 1:10,560
038SE 1952 1:10,560	039SW 1938 1:10,560

### Historical Map - Slice C

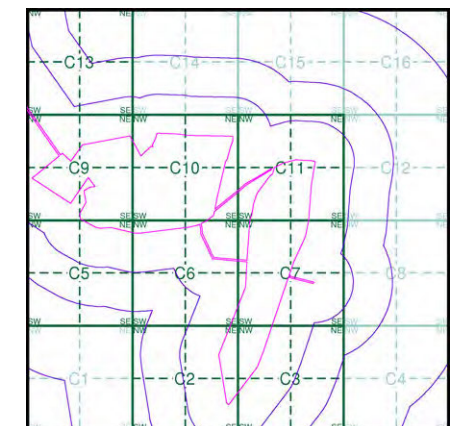

### Order Details

Order Number: 331730783\_1\_1  
 Customer Ref: 93791.580478  
 National Grid Reference: 484060, 268170  
 Slice: C  
 Site Area (Ha): 102.14  
 Search Buffer (m): 1000

### Site Details

Grendon Solar Scheme

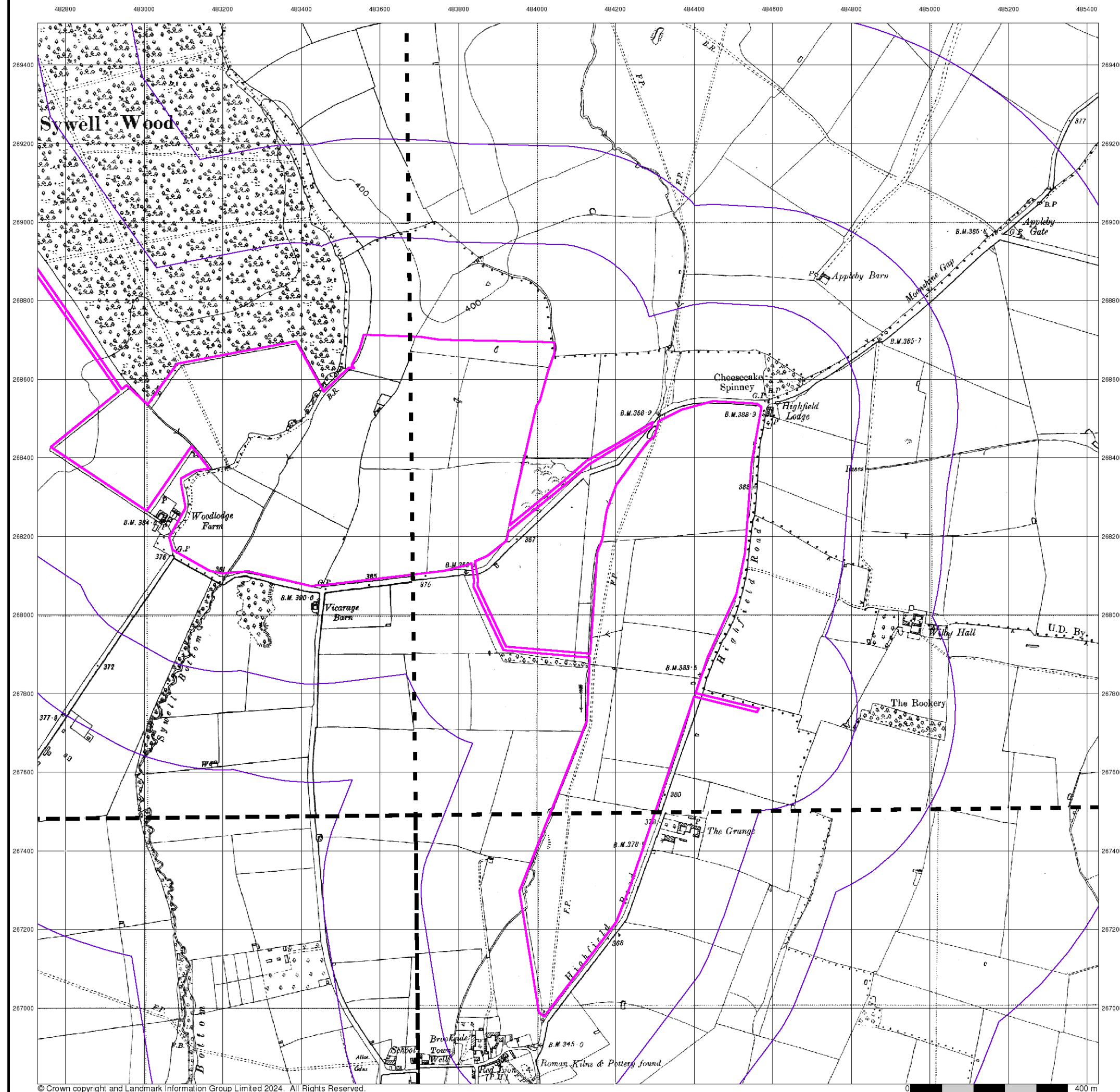



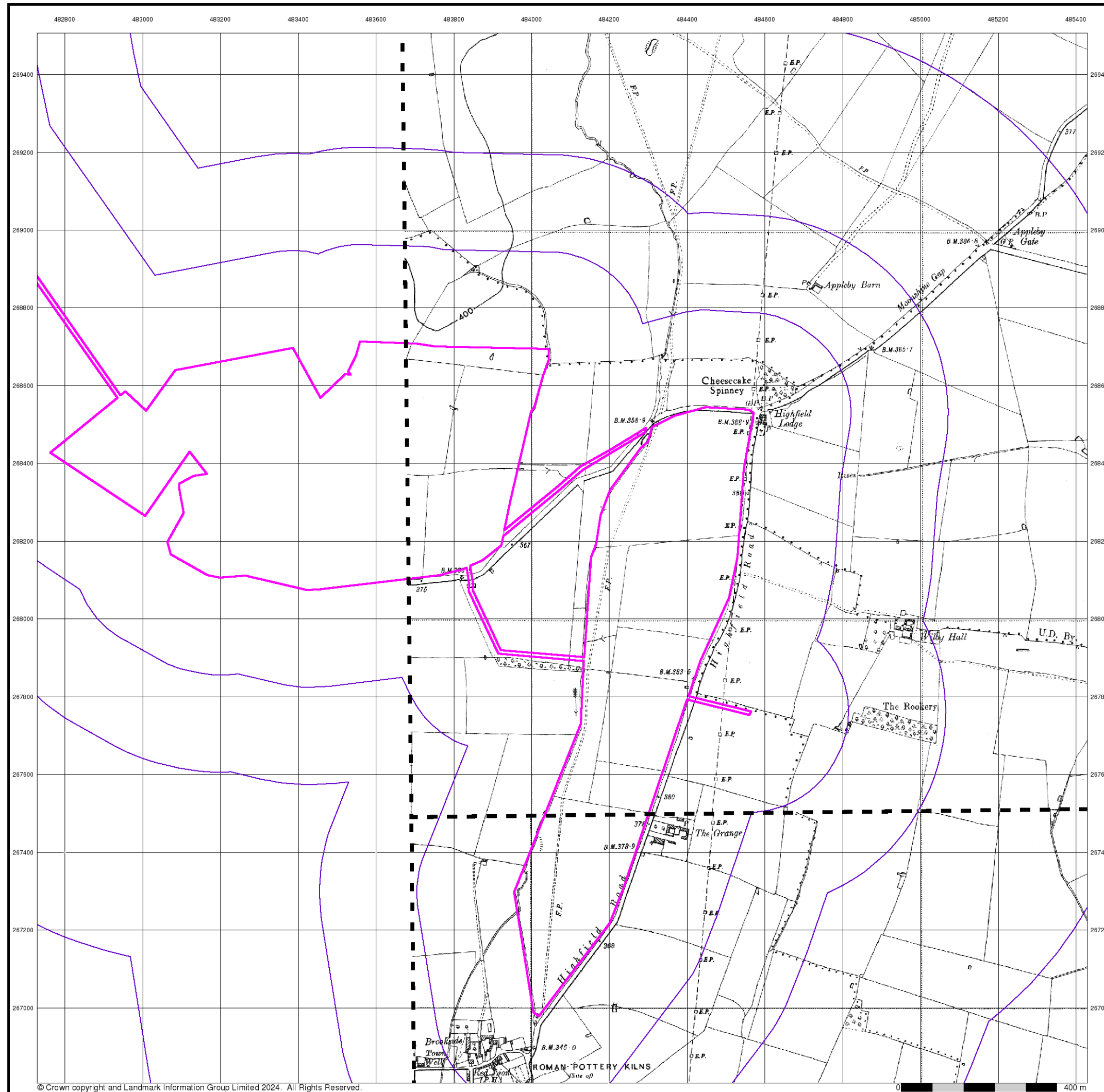

© Crown copyright and Landmark Information Group Limited 2024. All Rights Reserved.



## Northamptonshire

Published 1952

Source map scale - 1:10,560

The historical maps shown were reproduced from maps predominantly held at the scale adopted for England, Wales and Scotland in the 1840's. In 1854 the 1:2,500 scale was adopted for mapping urban areas; these maps were used to update the 1:10,560 maps. The published date given therefore is often some years later than the surveyed date. Before 1938, all OS maps were based on the Cassini Projection, with independent surveys of a single county or group of counties, giving rise to significant inaccuracies in outlying areas. In the late 1940's, a Provisional Edition was produced, which updated the 1:10,560 mapping from a number of sources. The maps appear unfinished - with all military camps and other strategic sites removed. These maps were initially overprinted with the National Grid. In 1970, the first 1:10,000 maps were produced using the Transverse Mercator Projection. The revision process continued until recently, with new editions appearing every 10 years or so for urban areas.

### Map Name(s) and Date(s)

039NW
1952
1:10,560
039SW
1952
1:10,560

### Historical Map - Slice C

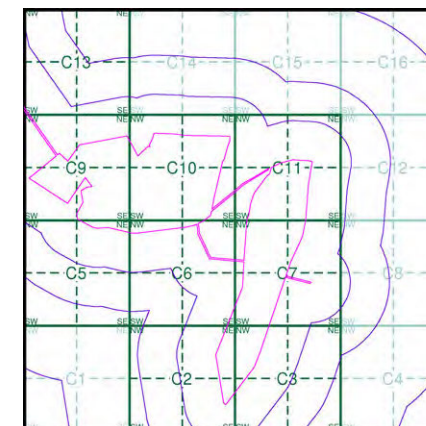

### Order Details

Order Number: 331730783\_1\_1  
Customer Ref: 93791.580478  
National Grid Reference: 484060, 268170  
Slice: C  
Site Area (Ha): 102.14  
Search Buffer (m): 1000

### Site Details

Grendon Solar Scheme



Tel: 0844 844 9952  
Fax: 0844 844 9951  
Web: www.envirocheck.co.uk

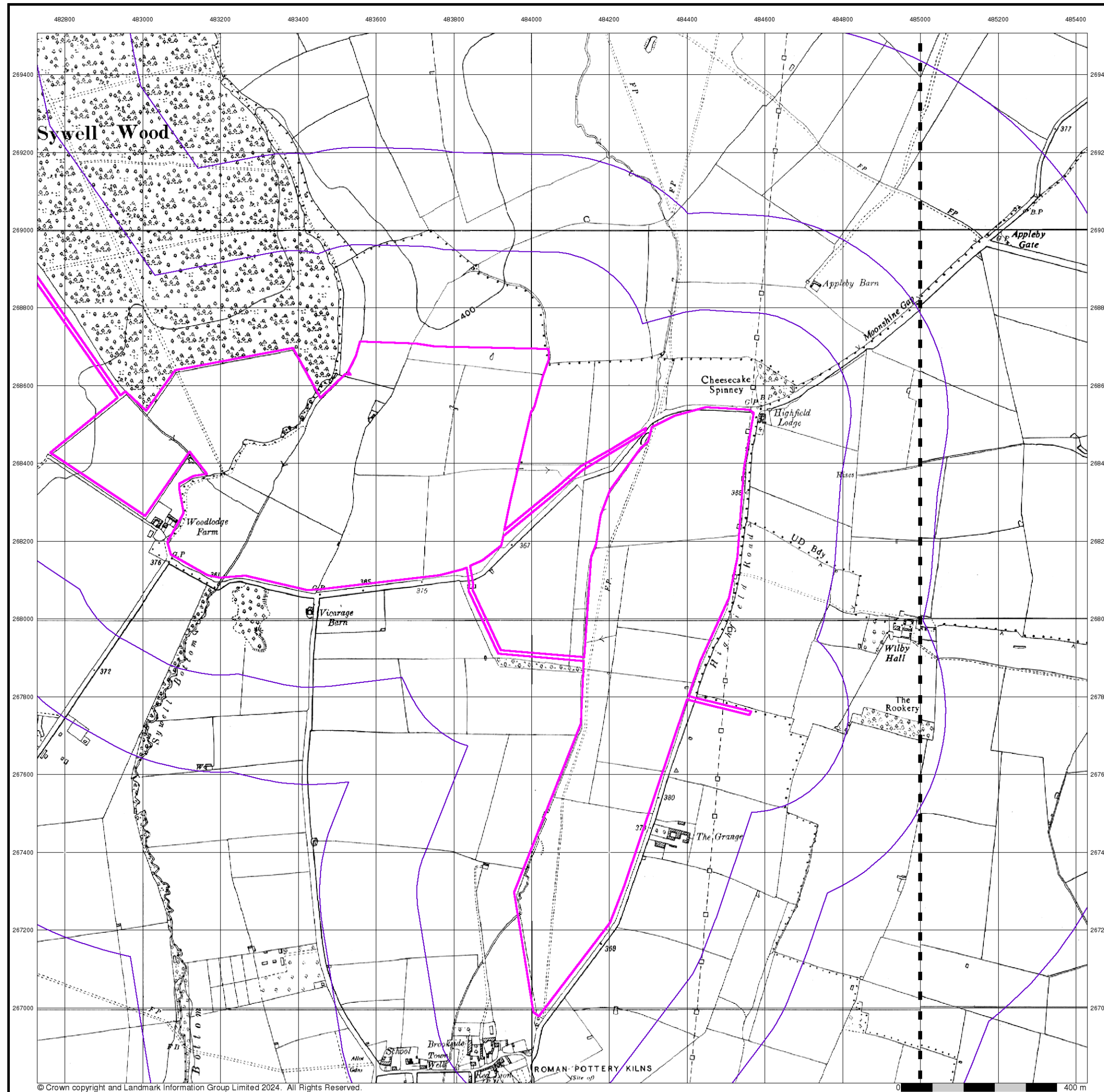

© Crown copyright and Landmark Information Group Limited 2024. All Rights Reserved.



## Ordnance Survey Plan

Published 1958

Source map scale - 1:10,000

The historical maps shown were reproduced from maps predominantly held at the scale adopted for England, Wales and Scotland in the 1840's. In 1854 the 1:2,500 scale was adopted for mapping urban areas; these maps were used to update the 1:10,560 maps. The published date given therefore is often some years later than the surveyed date. Before 1938, all OS maps were based on the Cassini Projection, with independent surveys of a single county or group of counties, giving rise to significant inaccuracies in outlying areas. In the late 1940's, a Provisional Edition was produced, which updated the 1:10,560 mapping from a number of sources. The maps appear unfinished - with all military camps and other strategic sites removed. These maps were initially overprinted with the National Grid. In 1970, the first 1:10,000 maps were produced using the Transverse Mercator Projection. The revision process continued until recently, with new editions appearing every 10 years or so for urban areas.

## Map Name(s) and Date(s)

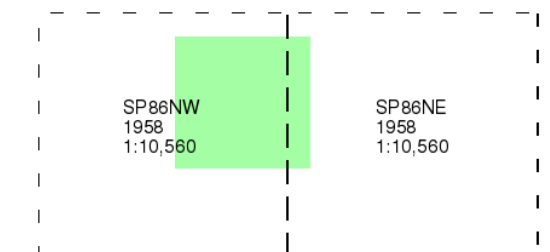

## Historical Map - Slice C

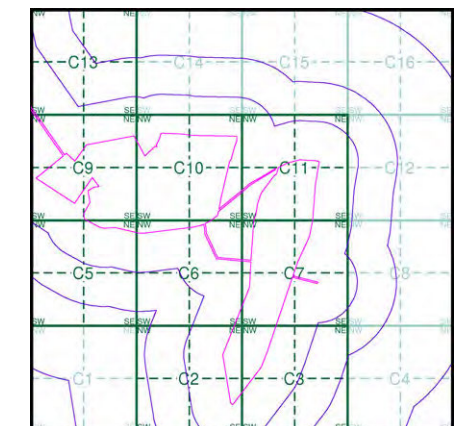

## Order Details

Order Number: 331730783\_1\_1  
Customer Ref: 93791.580478  
National Grid Reference: 484060, 268170  
Slice: C  
Site Area (Ha): 102.14  
Search Buffer (m): 1000

## Site Details

Grendon Solar Scheme



Tel: 0844 844 9952  
Fax: 0844 844 9951  
Web: [www.envirocheck.co.uk](http://www.envirocheck.co.uk)



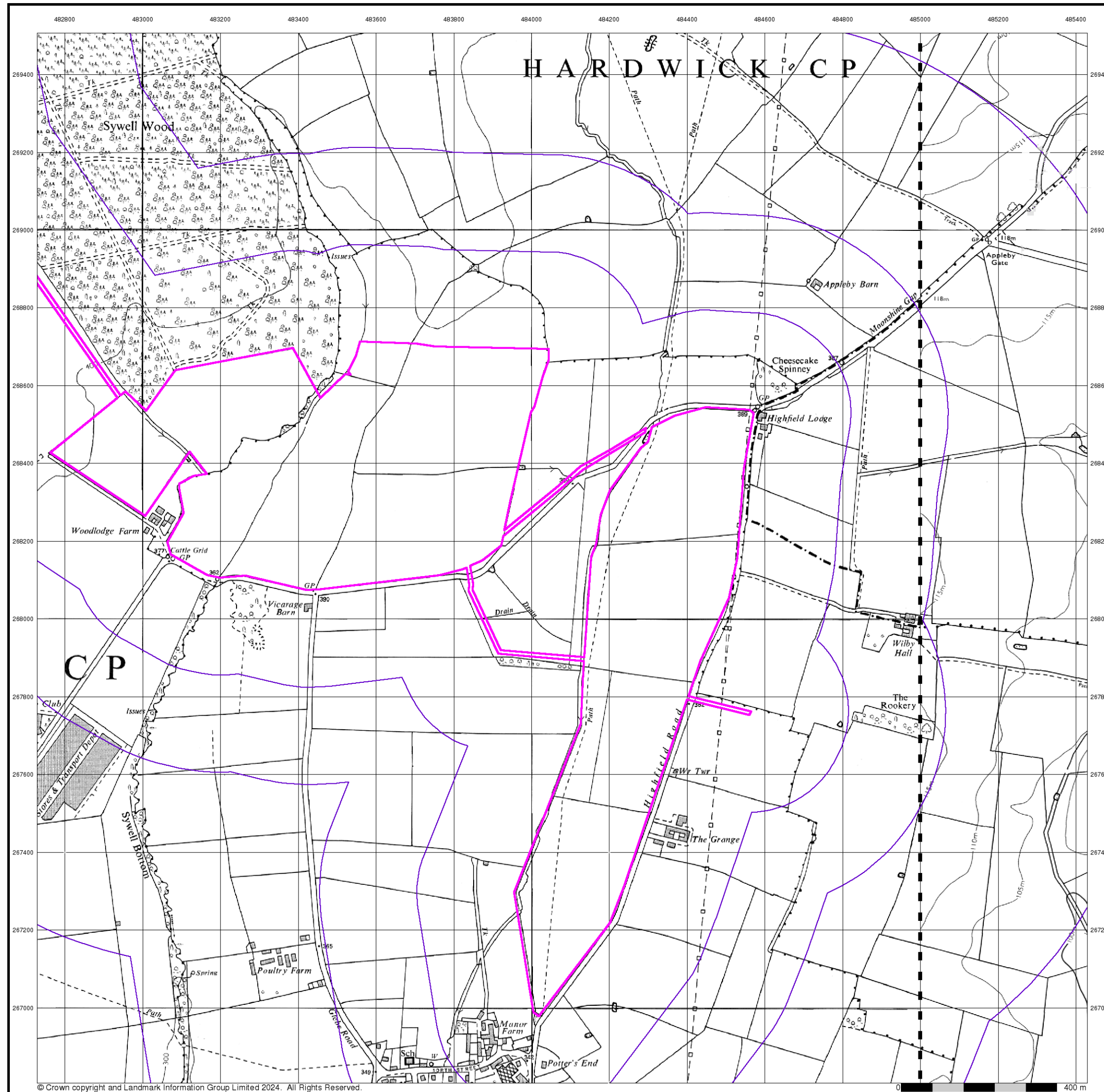

© Crown copyright and Landmark Information Group Limited 2024. All Rights Reserved.



## Ordnance Survey Plan

### Published 1971 - 1977

### Source map scale - 1:10,000

The historical maps shown were reproduced from maps predominantly held at the scale adopted for England, Wales and Scotland in the 1840's. In 1854 the 1:2,500 scale was adopted for mapping urban areas; these maps were used to update the 1:10,560 maps. The published date given therefore is often some years later than the surveyed date. Before 1938, all OS maps were based on the Cassini Projection, with independent surveys of a single county or group of counties, giving rise to significant inaccuracies in outlying areas. In the late 1940's, a Provisional Edition was produced, which updated the 1:10,560 mapping from a number of sources. The maps appear unfinished - with all military camps and other strategic sites removed. These maps were initially overprinted with the National Grid. In 1970, the first 1:10,000 maps were produced using the Transverse Mercator Projection. The revision process continued until recently, with new editions appearing every 10 years or so for urban areas.

### Map Name(s) and Date(s)

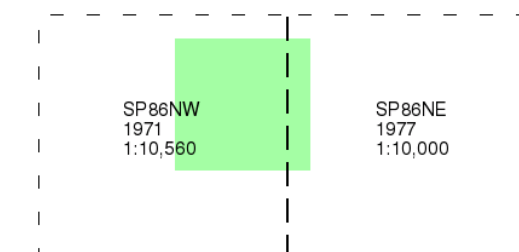

### Historical Map - Slice C

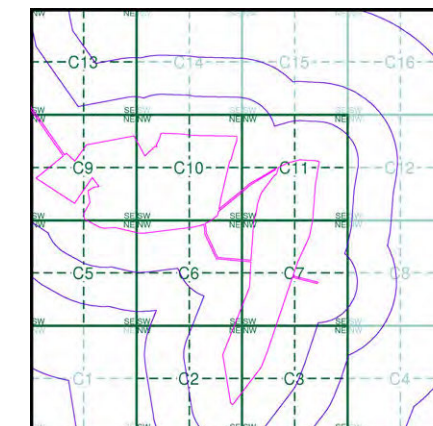

### Order Details

Order Number: 331730783\_1\_1  
Customer Ref: 93791.580478  
National Grid Reference: 484060, 268170  
Slice: C  
Site Area (Ha): 102.14  
Search Buffer (m): 1000

### Site Details

Grendon Solar Scheme



Tel: 0844 844 9952  
Fax: 0844 844 9951  
Web: [www.envirocheck.co.uk](http://www.envirocheck.co.uk)



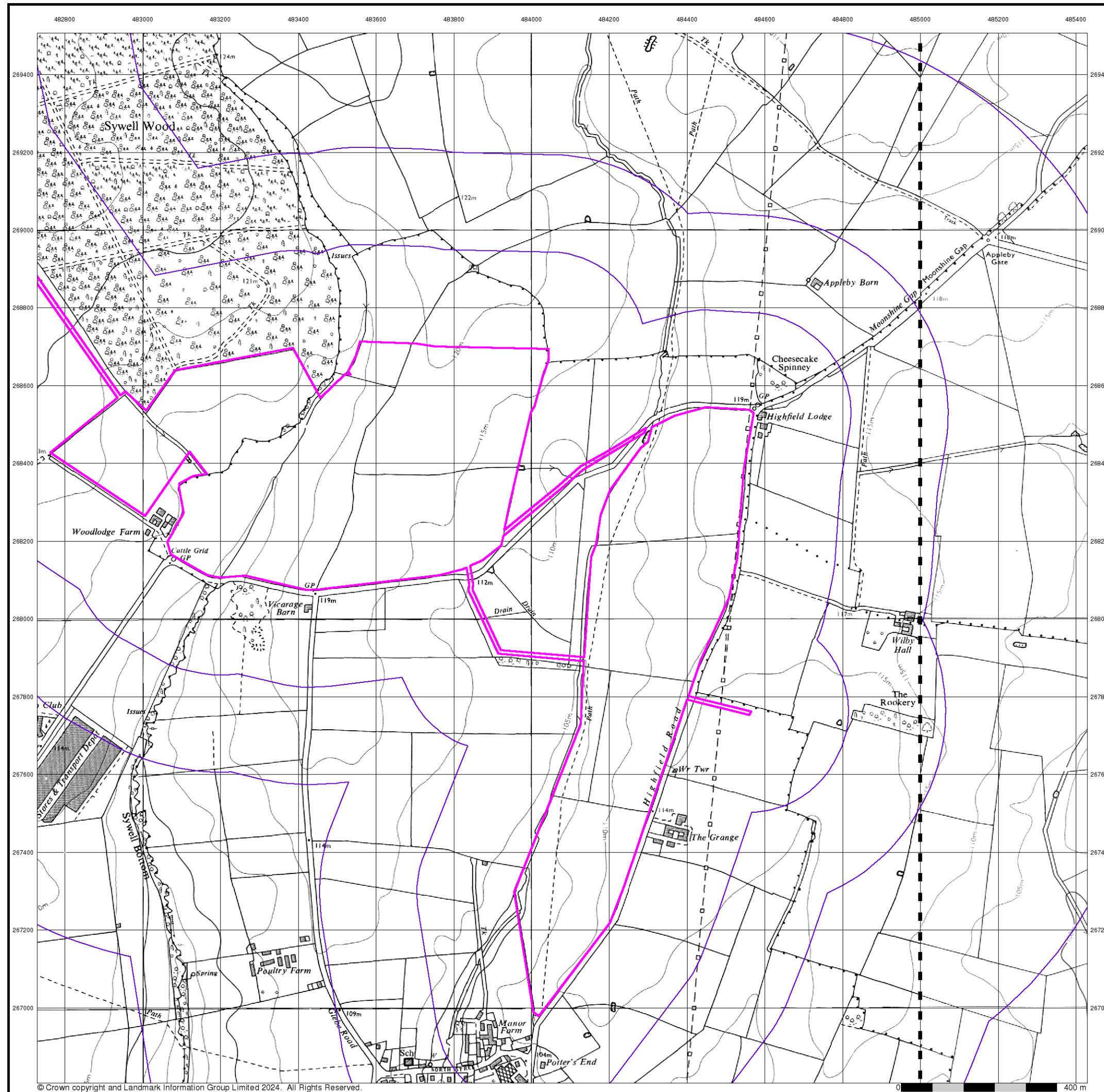

© Crown copyright and Landmark Information Group Limited 2024. All Rights Reserved.



## Ordnance Survey Plan

Published 1983 - 1988

Source map scale - 1:10,000

The historical maps shown were reproduced from maps predominantly held at the scale adopted for England, Wales and Scotland in the 1840's. In 1854 the 1:2,500 scale was adopted for mapping urban areas; these maps were used to update the 1:10,560 maps. The published date given therefore is often some years later than the surveyed date. Before 1938, all OS maps were based on the Cassini Projection, with independent surveys of a single county or group of counties, giving rise to significant inaccuracies in outlying areas. In the late 1940's, a Provisional Edition was produced, which updated the 1:10,560 mapping from a number of sources. The maps appear unfinished - with all military camps and other strategic sites removed. These maps were initially overprinted with the National Grid. In 1970, the first 1:10,000 maps were produced using the Transverse Mercator Projection. The revision process continued until recently, with new editions appearing every 10 years or so for urban areas.

## Map Name(s) and Date(s)

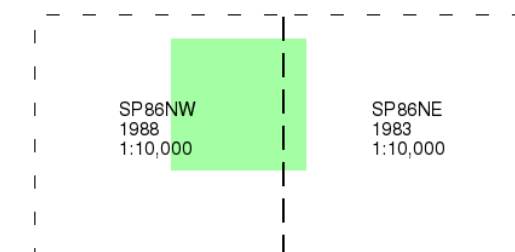

## Historical Map - Slice C

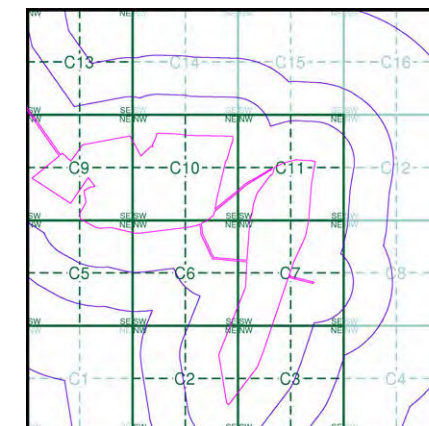

## Order Details

Order Number: 331730783\_1\_1  
Customer Ref: 93791.580478  
National Grid Reference: 484060, 268170  
Slice: C  
Site Area (Ha): 102.14  
Search Buffer (m): 1000

## Site Details

Grendon Solar Scheme



Tel: 0844 844 9952  
Fax: 0844 844 9951  
Web: www.envirocheck.co.uk

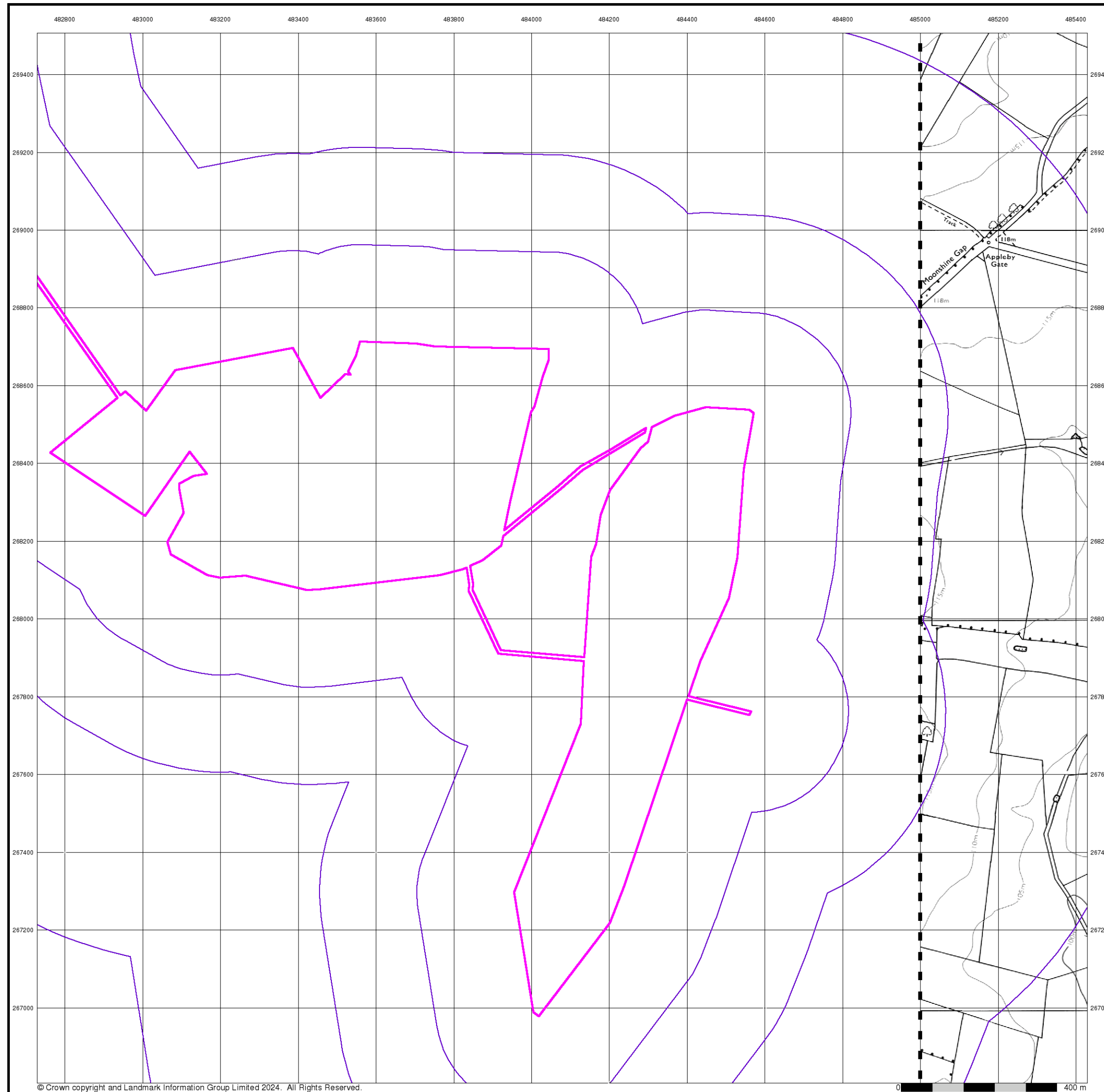

## Ordnance Survey Plan

Published 1990

Source map scale - 1:10,000

The historical maps shown were reproduced from maps predominantly held at the scale adopted for England, Wales and Scotland in the 1840's. In 1854 the 1:2,500 scale was adopted for mapping urban areas; these maps were used to update the 1:10,560 maps. The published date given therefore is often some years later than the surveyed date. Before 1938, all OS maps were based on the Cassini Projection, with independent surveys of a single county or group of counties, giving rise to significant inaccuracies in outlying areas. In the late 1940's, a Provisional Edition was produced, which updated the 1:10,560 mapping from a number of sources. The maps appear unfinished - with all military camps and other strategic sites removed. These maps were initially overprinted with the National Grid. In 1970, the first 1:10,000 maps were produced using the Transverse Mercator Projection. The revision process continued until recently, with new editions appearing every 10 years or so for urban areas.

### Map Name(s) and Date(s)

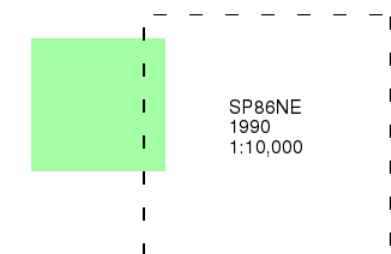

### Historical Map - Slice C

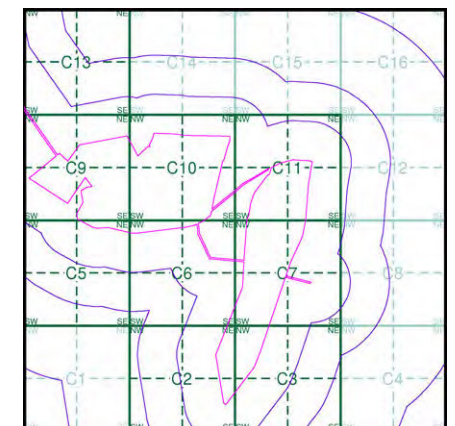

### Order Details

Order Number: 331730783\_1\_1  
Customer Ref: 93791.580478  
National Grid Reference: 484060, 268170  
Slice: C  
Site Area (Ha): 102.14  
Search Buffer (m): 1000

### Site Details

Grendon Solar Scheme



Tel: 0844 844 9952  
Fax: 0844 844 9951  
Web: [www.envirocheck.co.uk](http://www.envirocheck.co.uk)



## 10k Raster Mapping

Published 1999

Source map scale - 1:10,000

The historical maps shown were produced from the Ordnance Survey's 1:10,000 colour raster mapping. These maps are derived from Landplan which replaced the old 1:10,000 maps originally published in 1970. The data is highly detailed showing buildings, fences and field boundaries as well as all roads, tracks and paths. Road names are also included together with the relevant road number and classification. Boundary information depiction includes county, unitary authority, district, civil parish and constituency.

## Map Name(s) and Date(s)

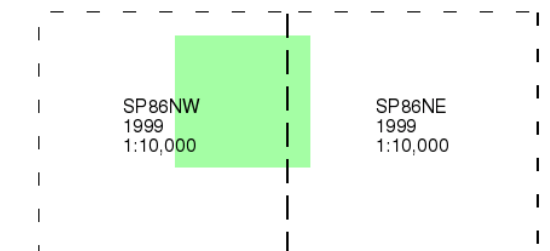

## Historical Map - Slice C

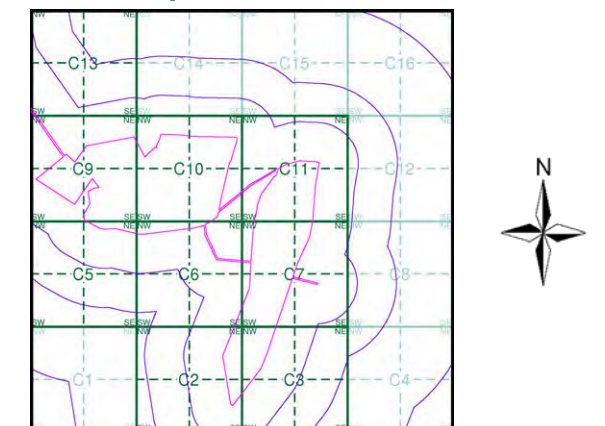

## Order Details

Order Number: 331730783\_1\_1  
 Customer Ref: 93791.580478  
 National Grid Reference: 484060, 268170  
 Slice: C  
 Site Area (Ha): 102.14  
 Search Buffer (m): 1000

## Site Details

Grendon Solar Scheme

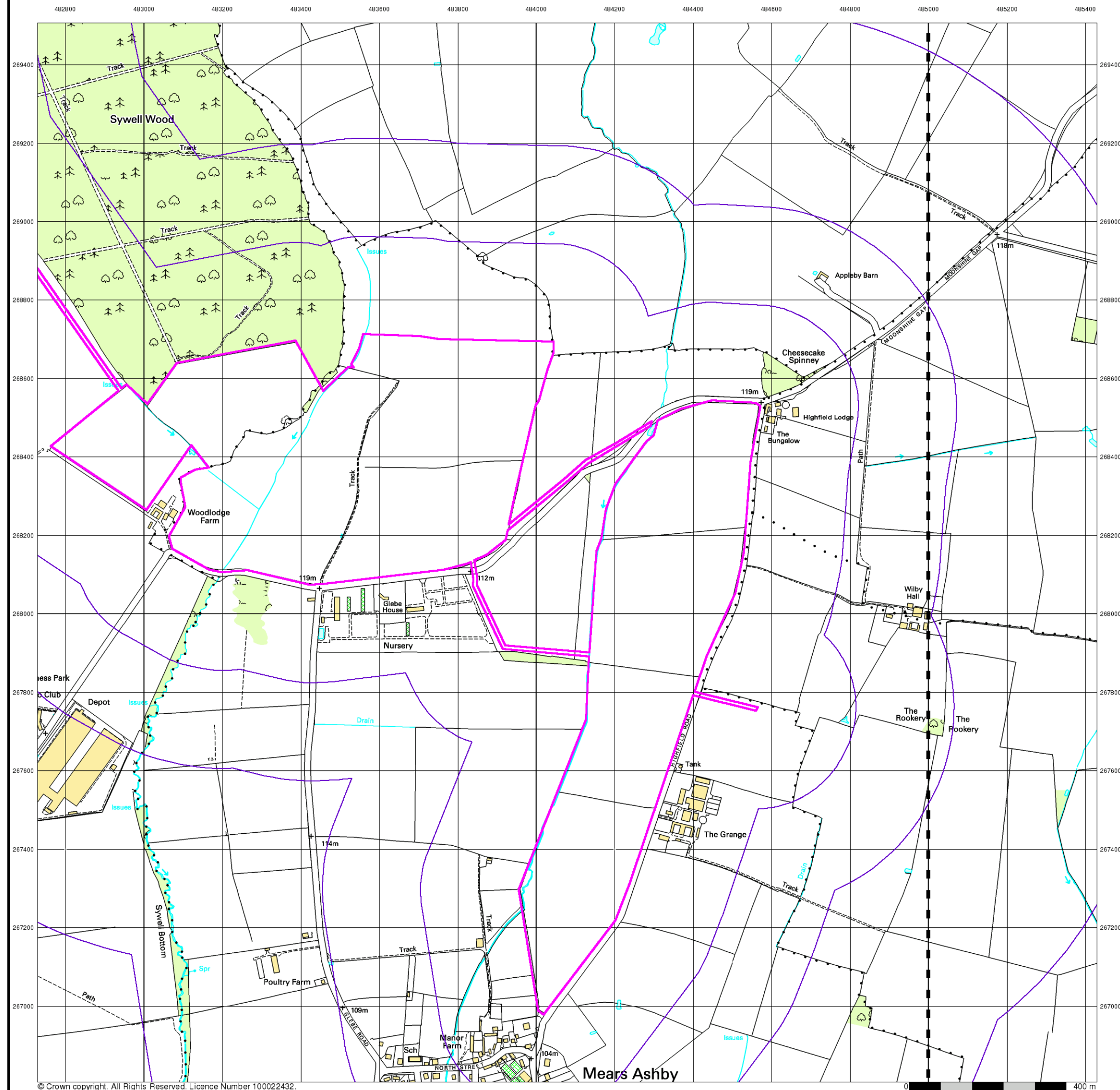



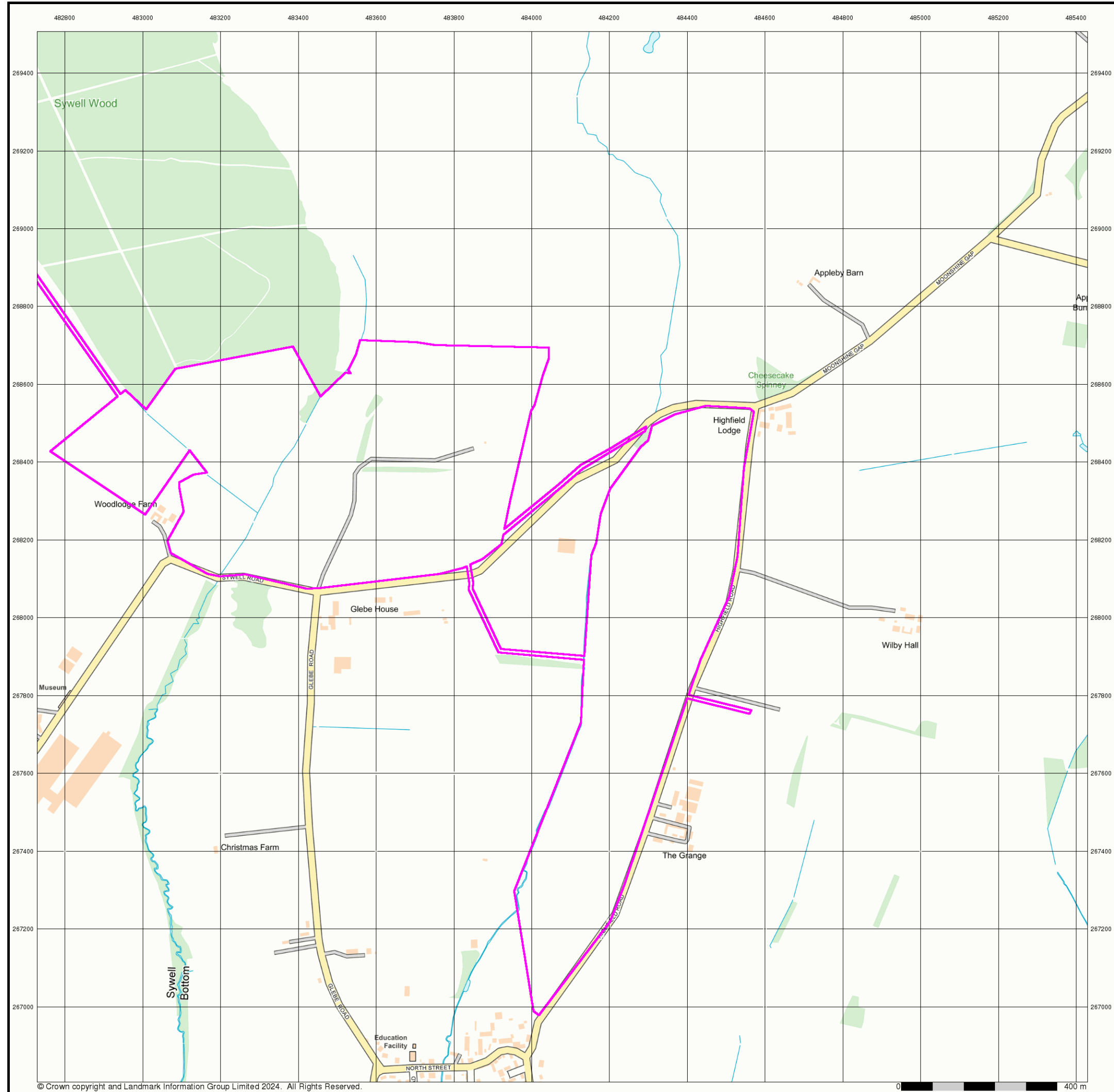

**Street View**  
**Published 2024**  
**Source map scale - 1:10,000**

Street View is a street-level map for the whole of Great Britain produced by the Ordnance Survey. These maps are provided at a nominal scale of 1:10,000

**Map Name(s) and Date(s)**

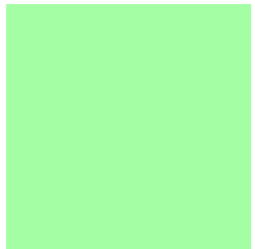

**Street View Map - Slice C**

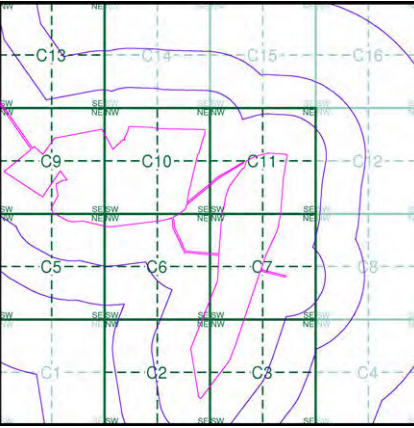

**Order Details**

Order Number: 331730783\_1\_1  
Customer Ref: 93791.580478  
National Grid Reference: 484060, 268170  
Slice: C  
Site Area (Ha): 102.14  
Search Buffer (m): 1000

**Site Details**

Grendon Solar Scheme



Tel: 0844 844 9952  
Fax: 0844 844 9951  
Web: [www.envirocheck.co.uk](http://www.envirocheck.co.uk)

## Historical Mapping Legends

## Ordnance Survey County Series and Ordnance Survey Plan 1:2,500

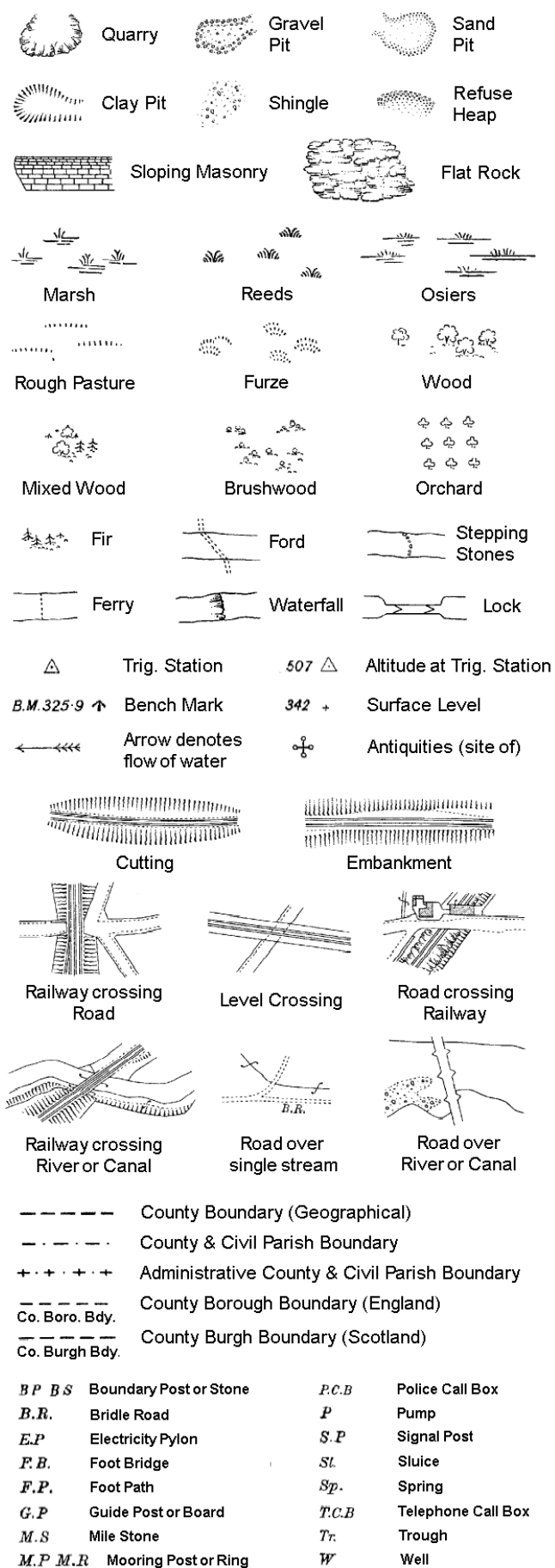

## Ordinance Survey Plan, Additional SIMs and Supply of Unpublished Survey Information

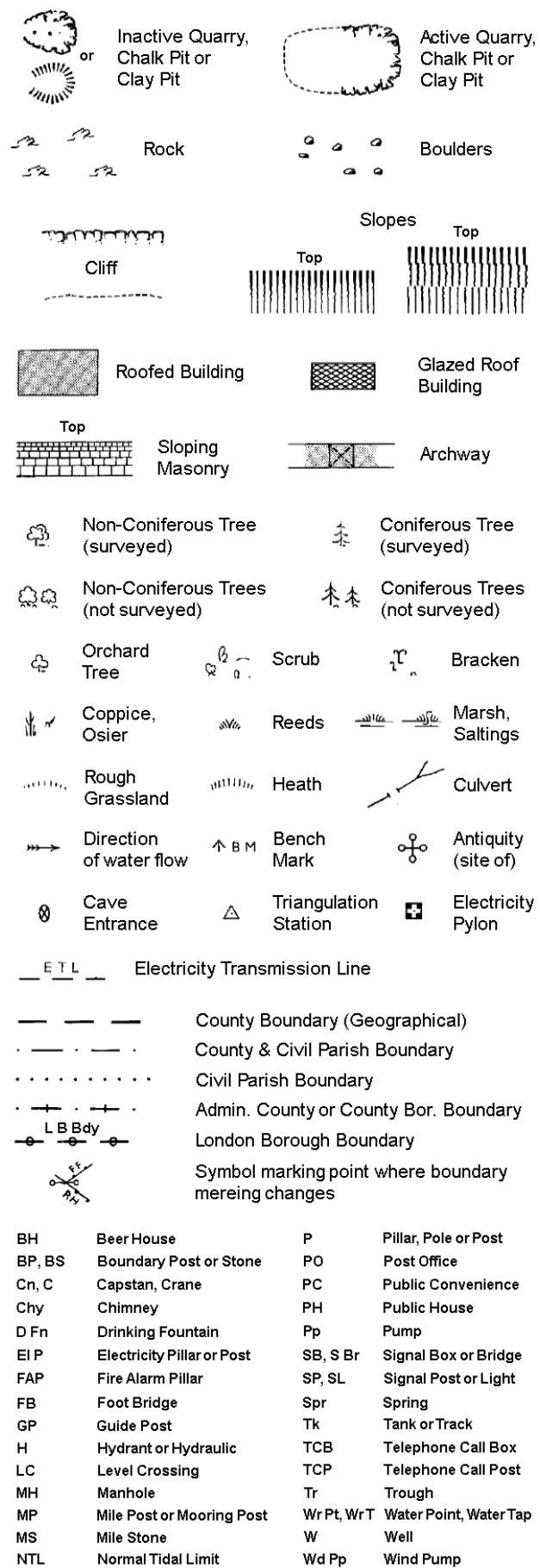

## Large-Scale National Grid Data 1:2,500 and 1:1,250

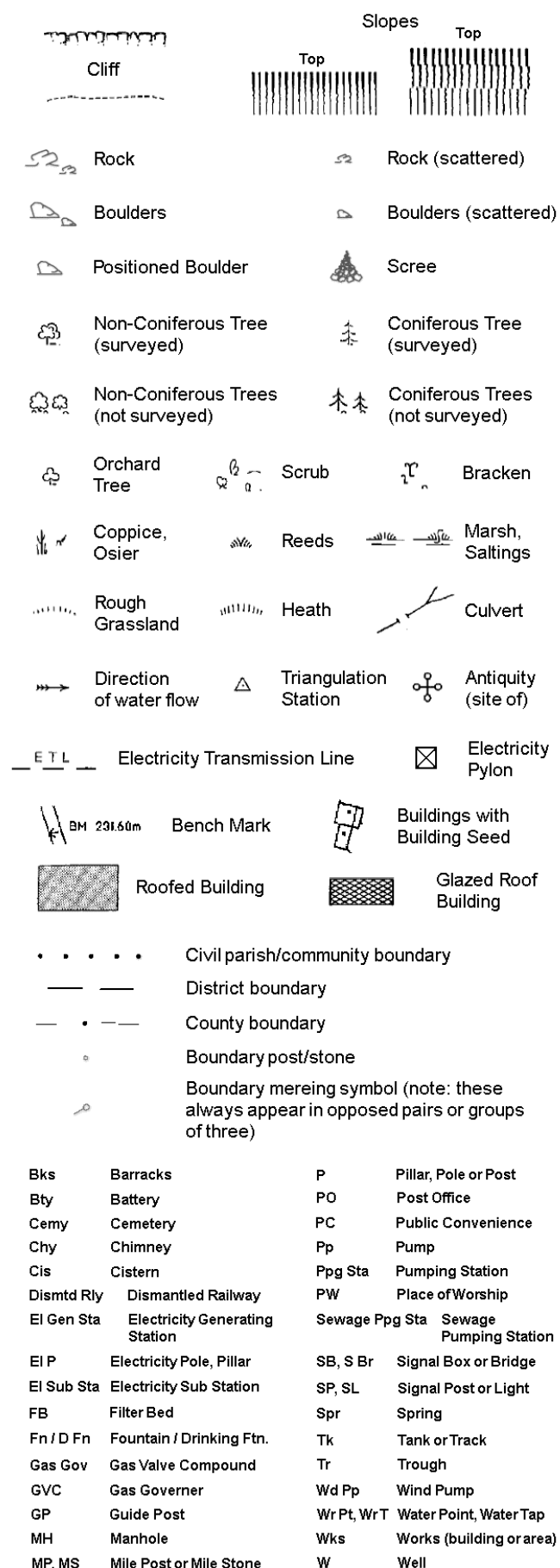

### Historical Mapping & Photography included:

Mapping Type	Scale	Date	Pg
Northamptonshire	1:2,500	1885 - 1886	2
Northamptonshire	1:2,500	1900	3
Northamptonshire	1:2,500	1925 - 1926	4
Ordnance Survey Plan	1:2,500	1968 - 1969	5
Large-Scale National Grid Data	1:2,500	1993	6
Large-Scale National Grid Data	1:2,500	1994	7
Large-Scale National Grid Data	1:2,500	1996	8

## Historical Map - Segment C6

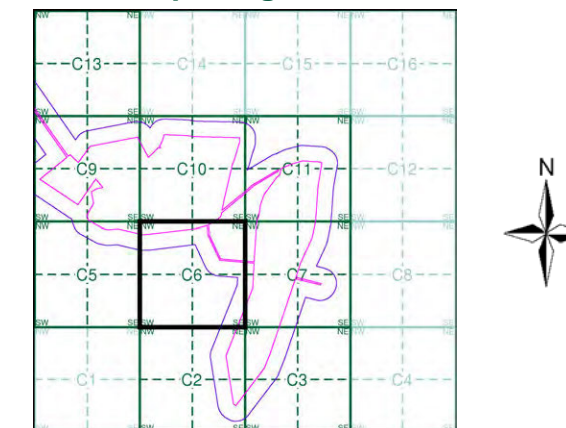

## Order Details

Order Number:	331730783_1_1
Customer Ref:	93791.580478
National Grid Reference:	484060, 268170
Slice:	C
Site Area (Ha):	102.14
Search Buffer (m):	100

## Site Details

### Grendon Solar Scheme

## Northamptonshire

Published 1885 - 1886

Source map scale - 1:2,500

The historical maps shown were reproduced from maps predominantly held at the scale adopted for England, Wales and Scotland in the 1840's. In 1854 the 1:2,500 scale was adopted for mapping urban areas and by 1896 it covered the whole of what were considered to be the cultivated parts of Great Britain. The published date given below is often some years later than the surveyed date. Before 1938, all OS maps were based on the Cassini Projection, with independent surveys of a single county or group of counties, giving rise to significant inaccuracies in outlying areas.

### Map Name(s) and Date(s)

038_08 1885 1:2,500	039_05 1886 1:2,500
038_12 1885 1:2,500	039_09 1886 1:2,500

### Historical Map - Segment C6

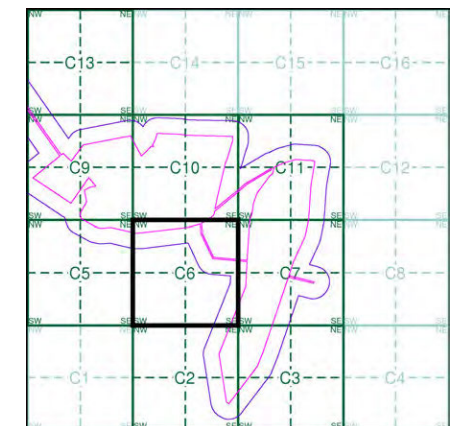

### Order Details

Order Number: 331730783\_1\_1  
Customer Ref: 93791.580478  
National Grid Reference: 484060, 268170  
Slice: C  
Site Area (Ha): 102.14  
Search Buffer (m): 100

### Site Details

Grendon Solar Scheme

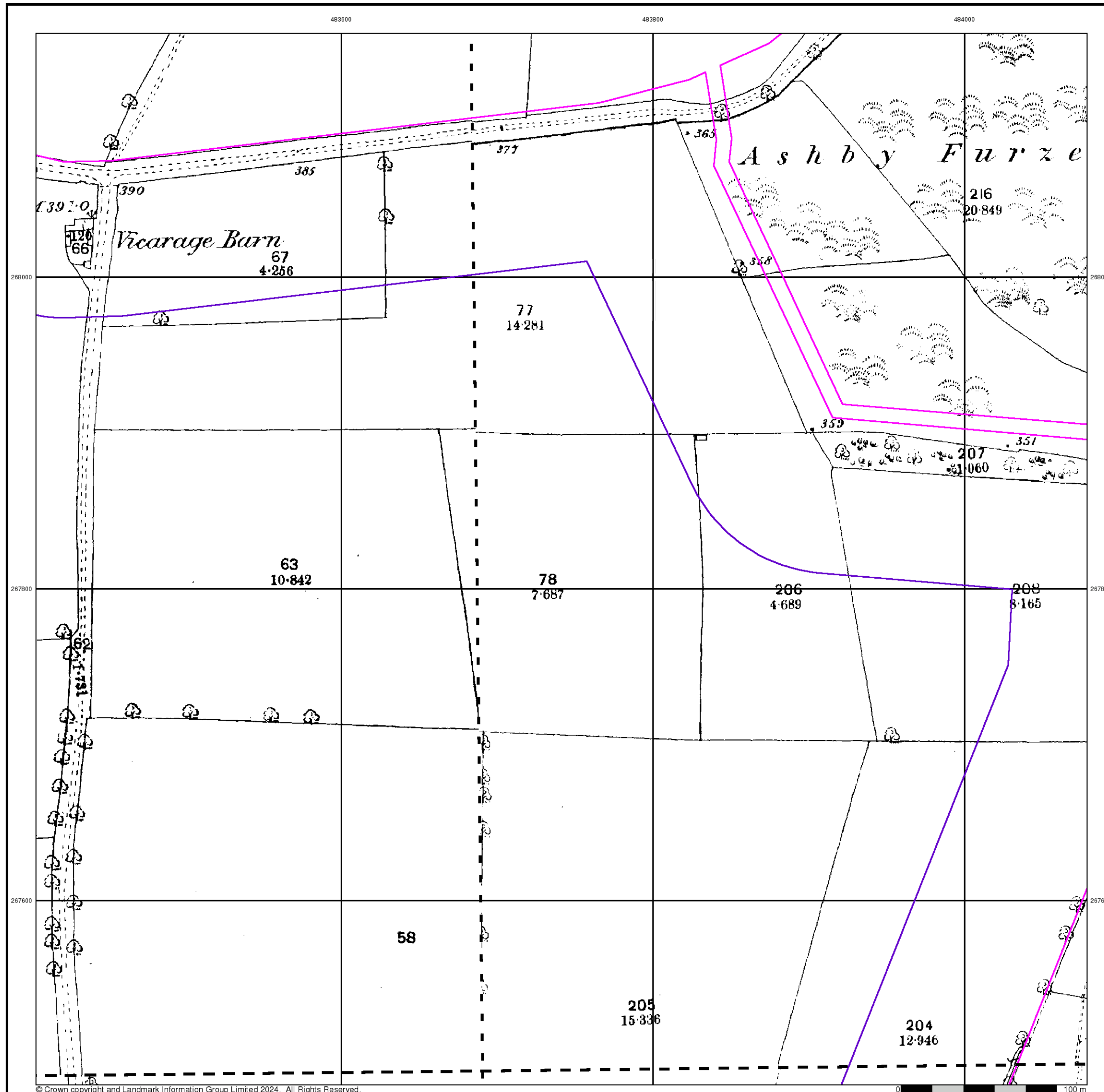



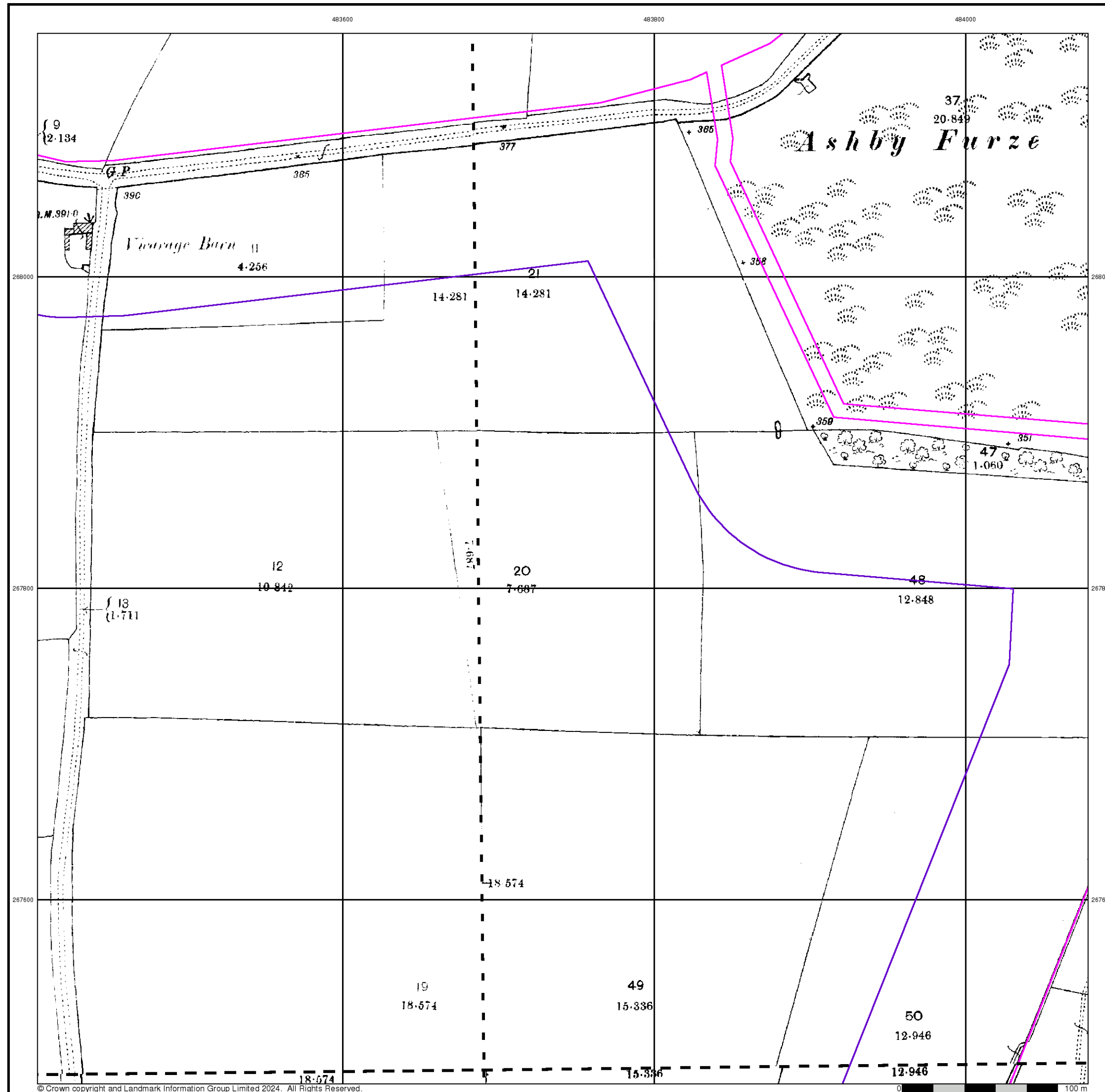

## Northamptonshire

Published 1925 - 1926

Source map scale - 1:2,500

The historical maps shown were reproduced from maps predominantly held at the scale adopted for England, Wales and Scotland in the 1840's. In 1854 the 1:2,500 scale was adopted for mapping urban areas and by 1896 it covered the whole of what were considered to be the cultivated parts of Great Britain. The published date given below is often some years later than the surveyed date. Before 1938, all OS maps were based on the Cassini Projection, with independent surveys of a single county or group of counties, giving rise to significant inaccuracies in outlying areas.

### Map Name(s) and Date(s)

038_08 1926 1:2,500	039_05 1925 1:2,500
038_12 1926 1:2,500	039_09 1925 1:2,500

### Historical Map - Segment C6

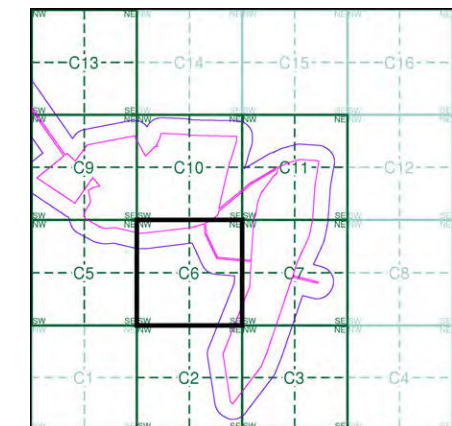

### Order Details

Order Number: 331730783\_1\_1  
Customer Ref: 93791.580478  
National Grid Reference: 484060, 268170  
Slice: C  
Site Area (Ha): 102.14  
Search Buffer (m): 100

### Site Details

Grendon Solar Scheme

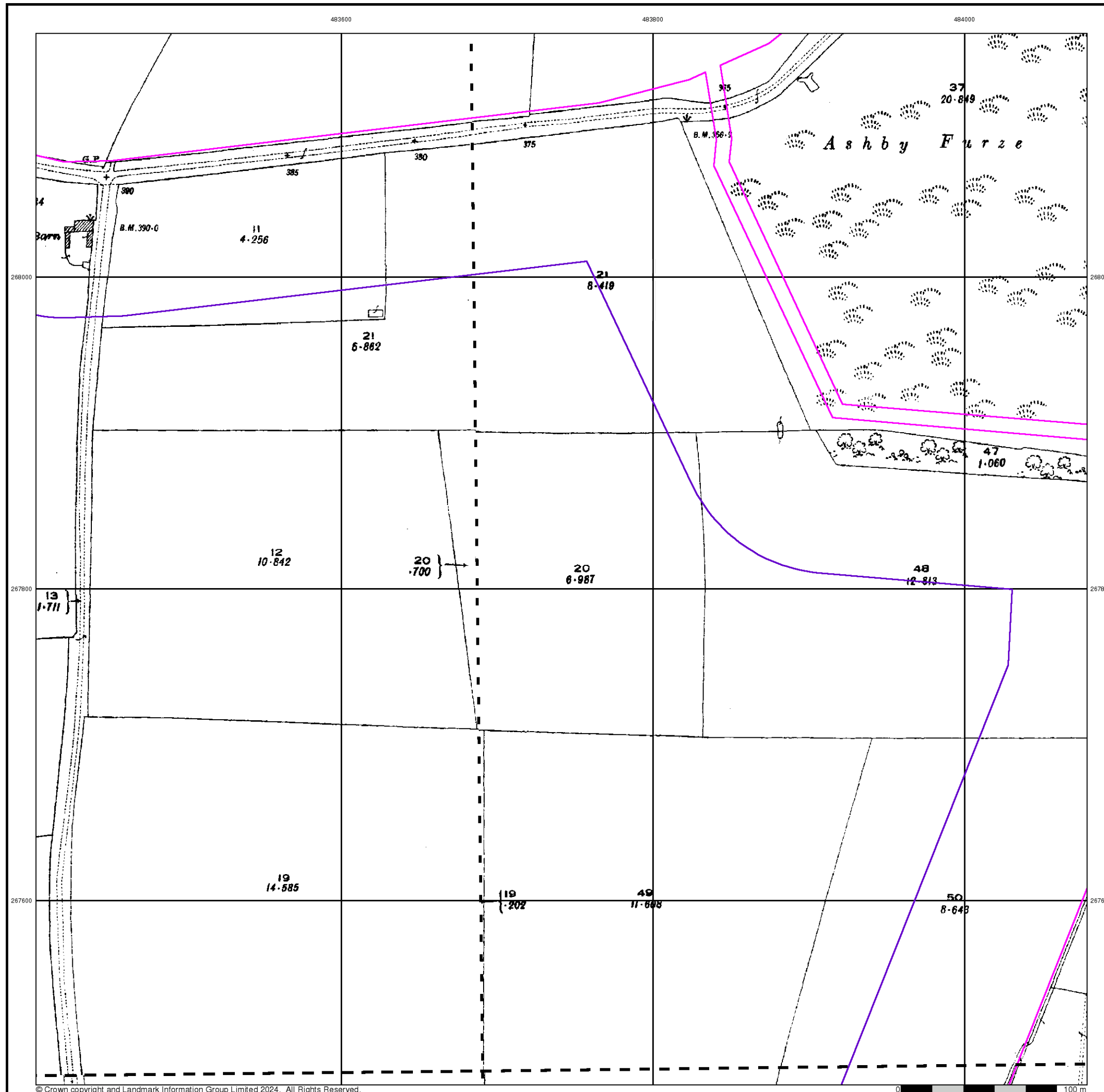

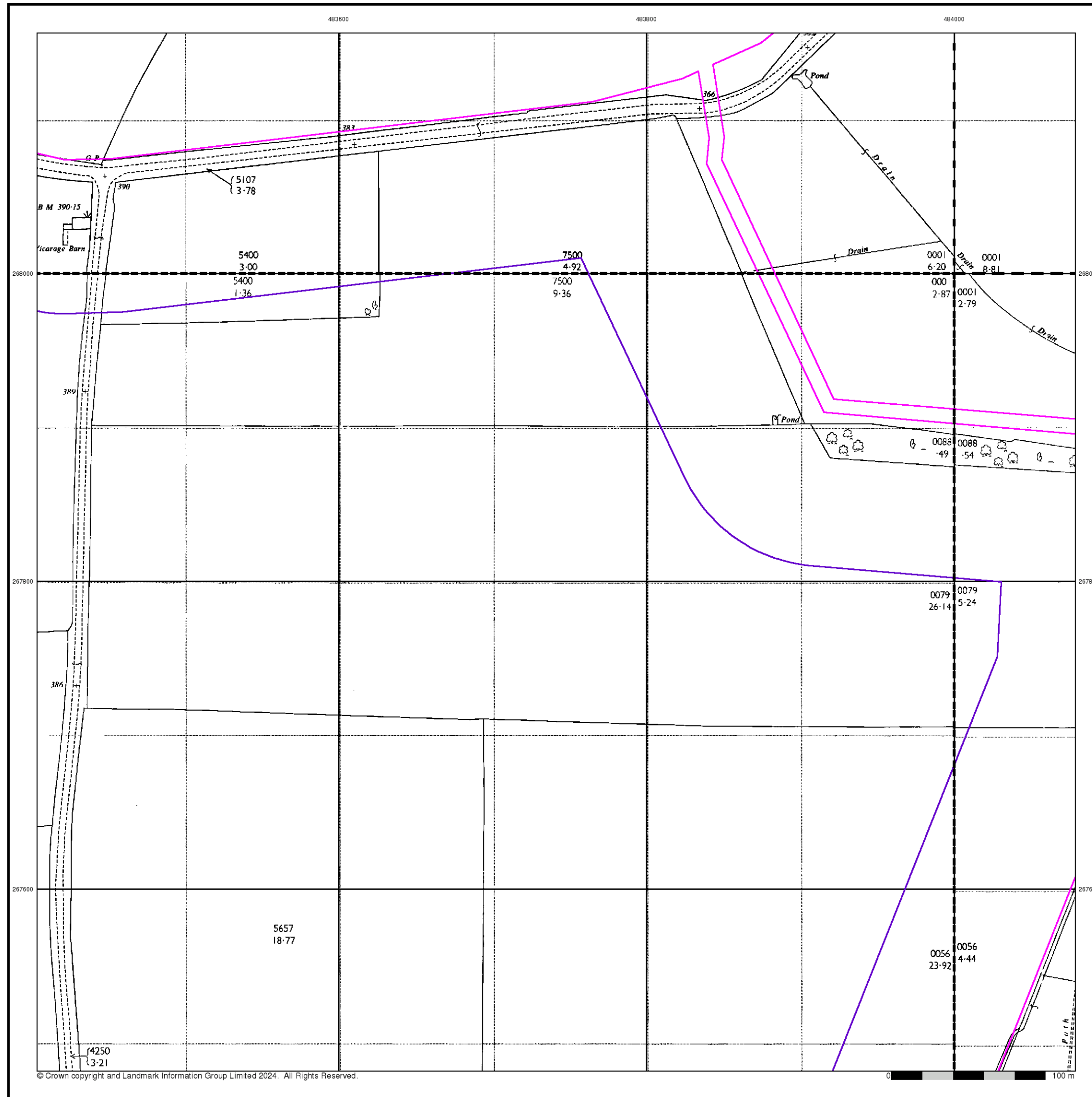

© Crown copyright and Landmark Information Group Limited 2024. All Rights Reserved.



## Ordnance Survey Plan

Published 1968 - 1969

Source map scale - 1:2,500

The historical maps shown were reproduced from maps predominantly held at the scale adopted for England, Wales and Scotland in the 1840's. In 1854 the 1:2,500 scale was adopted for mapping urban areas and by 1896 it covered the whole of what were considered to be the cultivated parts of Great Britain. The published date given below is often some years later than the surveyed date. Before 1938, all OS maps were based on the Cassini Projection, with independent surveys of a single county or group of counties, giving rise to significant inaccuracies in outlying areas.

### Map Name(s) and Date(s)

SP8368 1969 1:2,500	SP8468 1969 1:2,500
SP8367 1968 1:2,500	SP8467 1969 1:2,500

### Historical Map - Segment C6

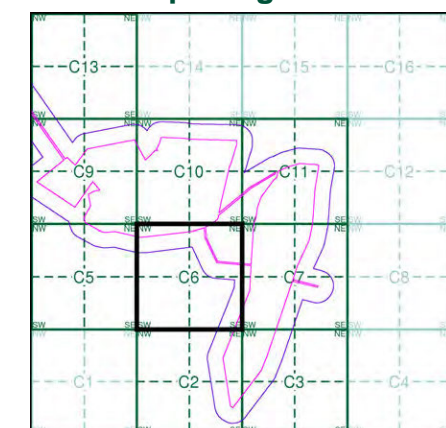

### Order Details

Order Number: 331730783\_1\_1  
Customer Ref: 93791.580478  
National Grid Reference: 484060, 268170  
Slice: C  
Site Area (Ha): 102.14  
Search Buffer (m): 100

### Site Details

Grendon Solar Scheme



Tel: 0844 844 9952  
Fax: 0844 844 9951  
Web: [www.envirocheck.co.uk](http://www.envirocheck.co.uk)



## Large-Scale National Grid Data

Published 1993

Source map scale - 1:2,500

'Large Scale National Grid Data' superseded SIM cards (Ordnance Survey's 'Survey of Information on Microfilm') in 1992, and continued to be produced until 1999. These maps were the fore-runners of digital mapping and so provide detailed information on houses and roads, but tend to show less topographic features such as vegetation. These maps were produced at both 1:2,500 and 1:1,250 scales.

### Map Name(s) and Date(s)

SP8368	SP8468
1993	1993
1:2,500	1:2,500
SP8367	SP8467
1993	1993
1:2,500	1:2,500

### Historical Map - Segment C6

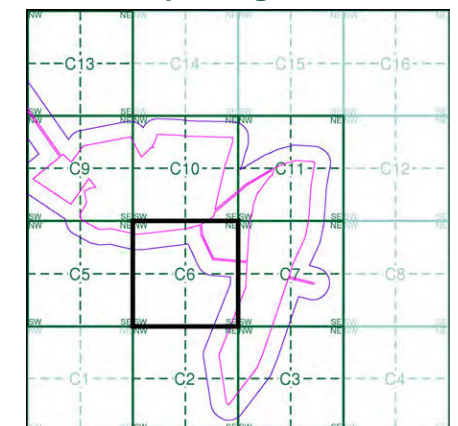

### Order Details

Order Number: 331730783\_1\_1  
 Customer Ref: 93791.580478  
 National Grid Reference: 484060, 268170  
 Slice: C  
 Site Area (Ha): 102.14  
 Search Buffer (m): 100

### Site Details

Grendon Solar Scheme



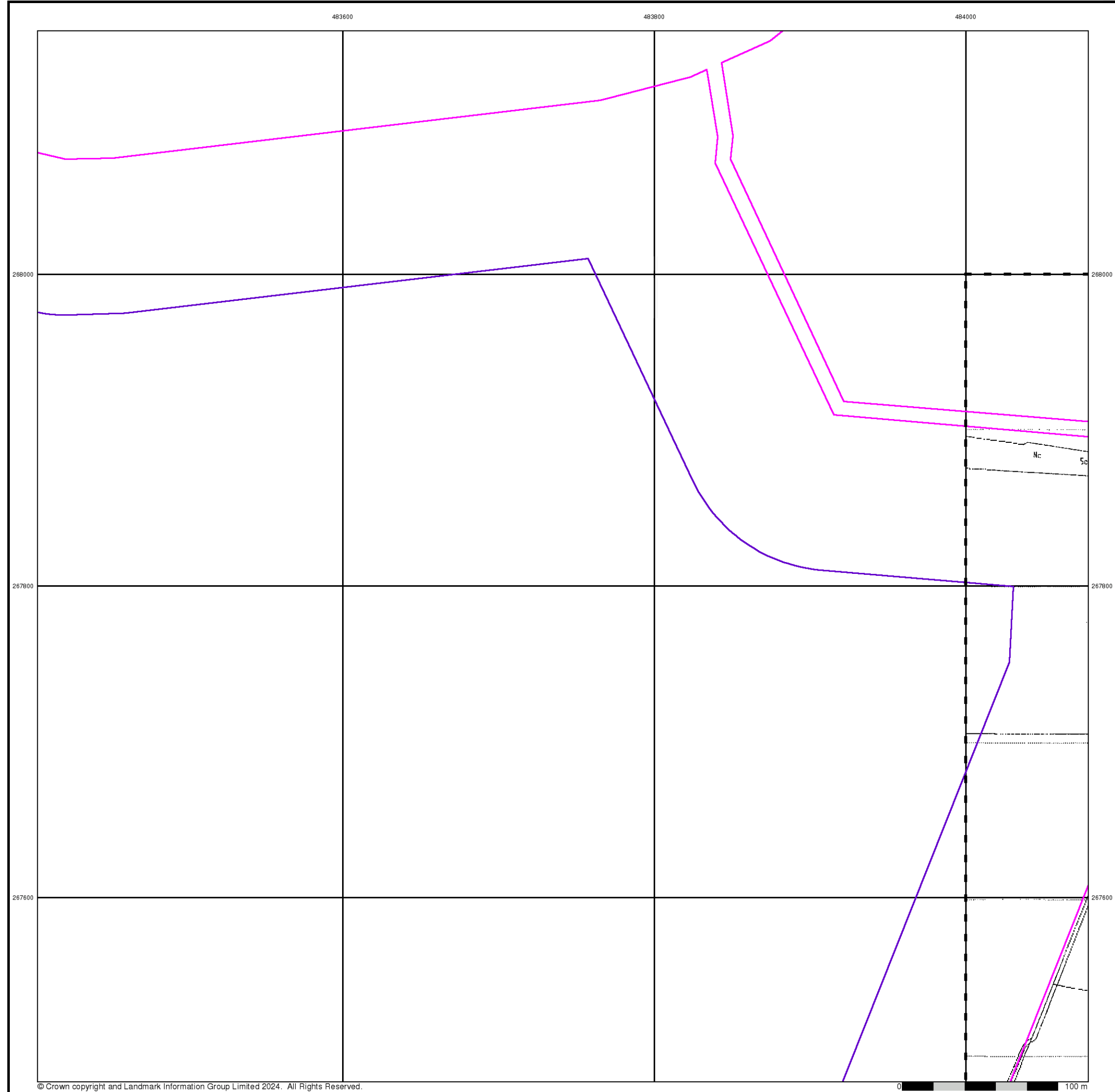

**Large-Scale National Grid Data**

**Published 1994**

**Source map scale - 1:2,500**

'Large Scale National Grid Data' superseded SIM cards (Ordnance Survey's 'Survey of Information on Microfilm') in 1992, and continued to be produced until 1999. These maps were the fore-runners of digital mapping and so provide detailed information on houses and roads, but tend to show less topographic features such as vegetation. These maps were produced at both 1:2,500 and 1:1,250 scales.

**Map Name(s) and Date(s)**

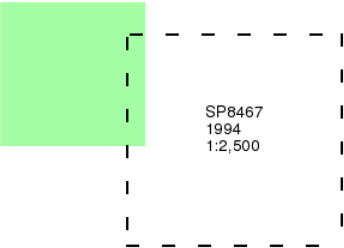

**Historical Map - Segment C6**

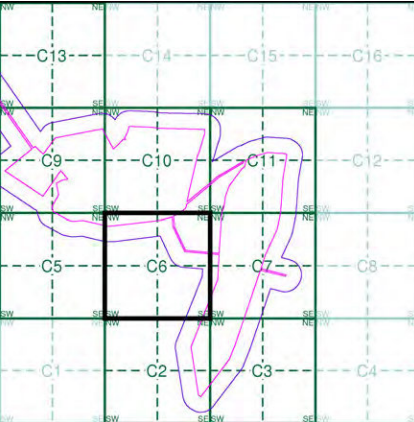

**Order Details**

Order Number: 331730783\_1\_1  
Customer Ref: 93791.580478  
National Grid Reference: 484060, 268170  
Slice: C  
Site Area (Ha): 102.14  
Search Buffer (m): 100

**Site Details**

Grendon Solar Scheme



Tel: 0844 844 9952  
Fax: 0844 844 9951  
Web: [www.envirocheck.co.uk](http://www.envirocheck.co.uk)

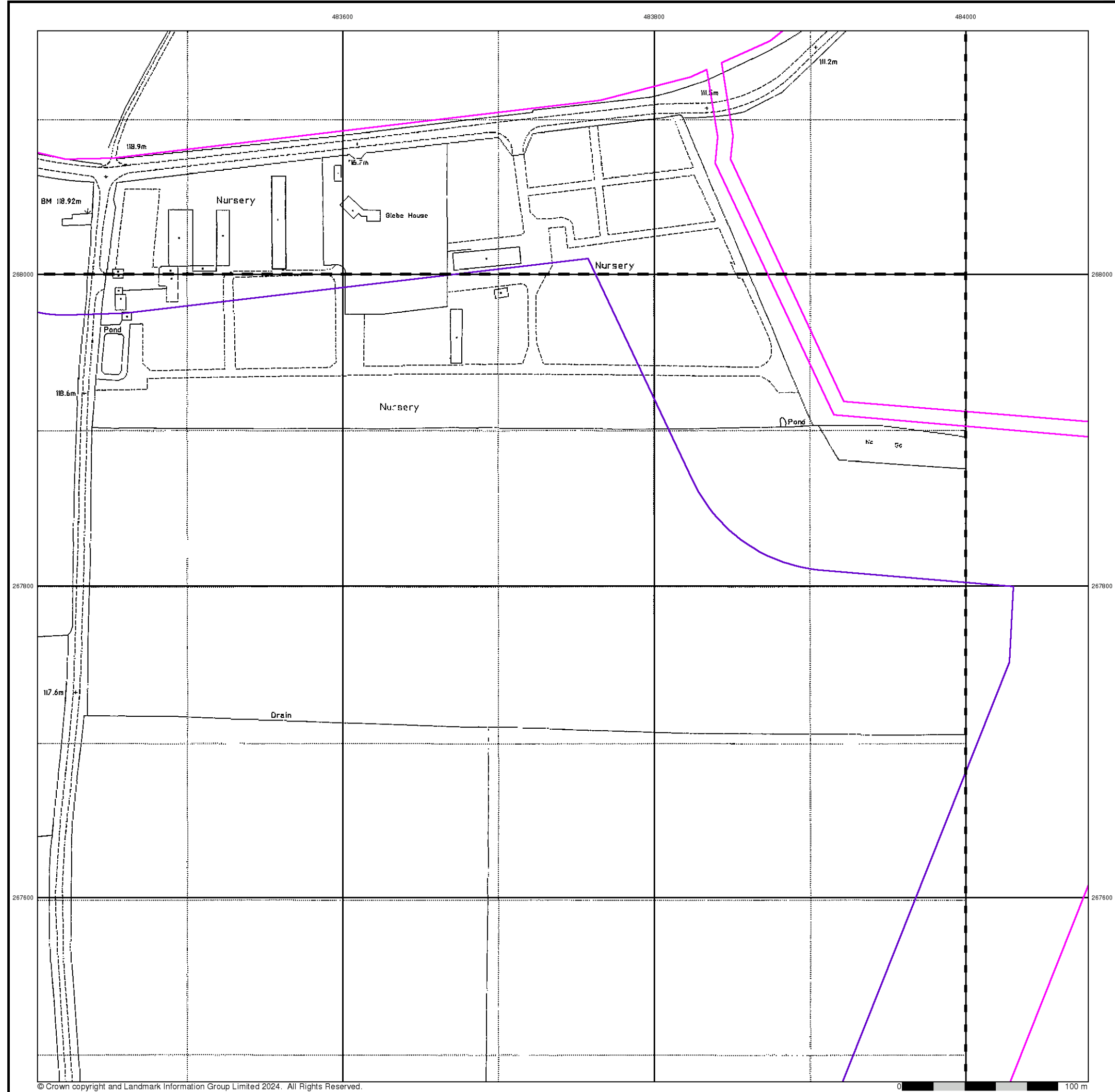

© Crown copyright and Landmark Information Group Limited 2024. All Rights Reserved.



**Large-Scale National Grid Data**  
**Published 1996**  
**Source map scale - 1:2,500**

'Large Scale National Grid Data' superseded SIM cards (Ordnance Survey's 'Survey of Information on Microfilm') in 1992, and continued to be produced until 1999. These maps were the fore-runners of digital mapping and so provide detailed information on houses and roads, but tend to show less topographic features such as vegetation. These maps were produced at both 1:2,500 and 1:1,250 scales.

**Map Name(s) and Date(s)**

SP8368	1996	1:2,500
SP8367	1996	1:2,500

**Historical Map - Segment C6**

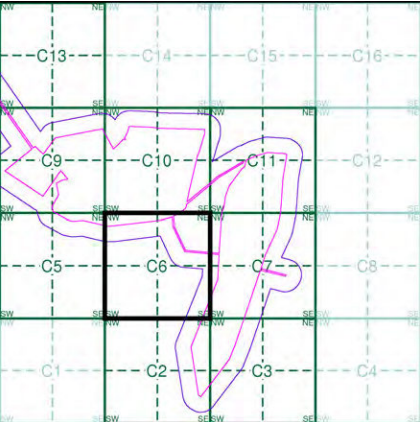

**Order Details**

Order Number: 331730783\_1\_1  
Customer Ref: 93791.580478  
National Grid Reference: 484060, 268170  
Slice: C  
Site Area (Ha): 102.14  
Search Buffer (m): 100

**Site Details**

Grendon Solar Scheme



Tel: 0844 844 9952  
Fax: 0844 844 9951  
Web: [www.envirocheck.co.uk](http://www.envirocheck.co.uk)



# Historical Mapping Legends

## Ordnance Survey County Series and Ordnance Survey Plan 1:2,500



## Ordnance Survey Plan, Additional SIMs and Supply of Unpublished Survey Information 1:2,500 and 1:1,250



## Large-Scale National Grid Data 1:2,500 and 1:1,250



## Historical Mapping & Photography included:

Mapping Type	Scale	Date	Pg
Northamptonshire	1:2,500	1886	2
Northamptonshire	1:2,500	1900	3
Northamptonshire	1:2,500	1925	4
Ordnance Survey Plan	1:2,500	1969	5
Large-Scale National Grid Data	1:2,500	1993	6
Large-Scale National Grid Data	1:2,500	1994	7

## Historical Map - Segment C7

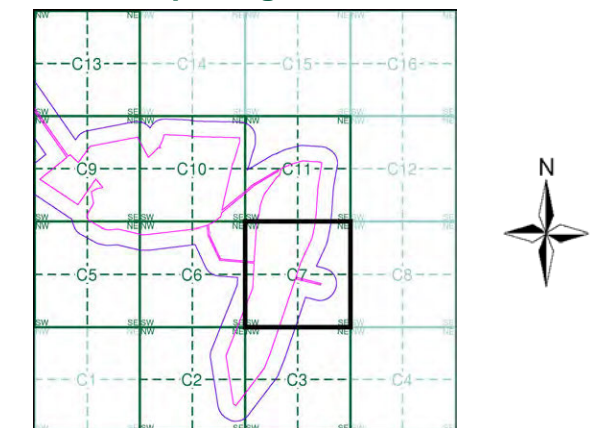

## Order Details

Order Number: 331730783\_1\_1  
Customer Ref: 93791.580478  
National Grid Reference: 484060, 268170  
Slice: C  
Site Area (Ha): 102.14  
Search Buffer (m): 100

## Site Details

Grendon Solar Scheme



Tel: 0844 844 9952  
Fax: 0844 844 9951  
Web: www.envirocheck.co.uk

## Northamptonshire

Published 1886

Source map scale - 1:2,500

The historical maps shown were reproduced from maps predominantly held at the scale adopted for England, Wales and Scotland in the 1840's. In 1854 the 1:2,500 scale was adopted for mapping urban areas and by 1896 it covered the whole of what were considered to be the cultivated parts of Great Britain. The published date given below is often some years later than the surveyed date. Before 1938, all OS maps were based on the Cassini Projection, with independent surveys of a single county or group of counties, giving rise to significant inaccuracies in outlying areas.

### Map Name(s) and Date(s)

039_05	1886	1:2,500
039_09	1886	1:2,500

### Historical Map - Segment C7

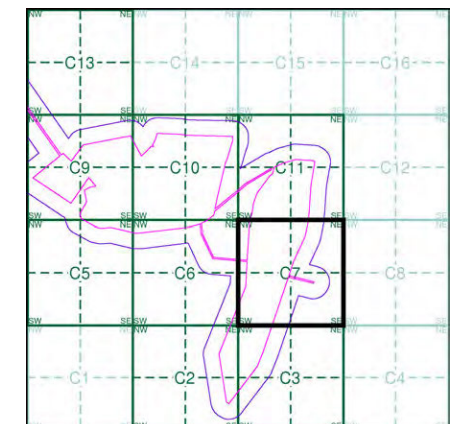

### Order Details

Order Number: 331730783\_1\_1  
 Customer Ref: 93791.580478  
 National Grid Reference: 484060, 268170  
 Slice: C  
 Site Area (Ha): 102.14  
 Search Buffer (m): 100

### Site Details

Grendon Solar Scheme

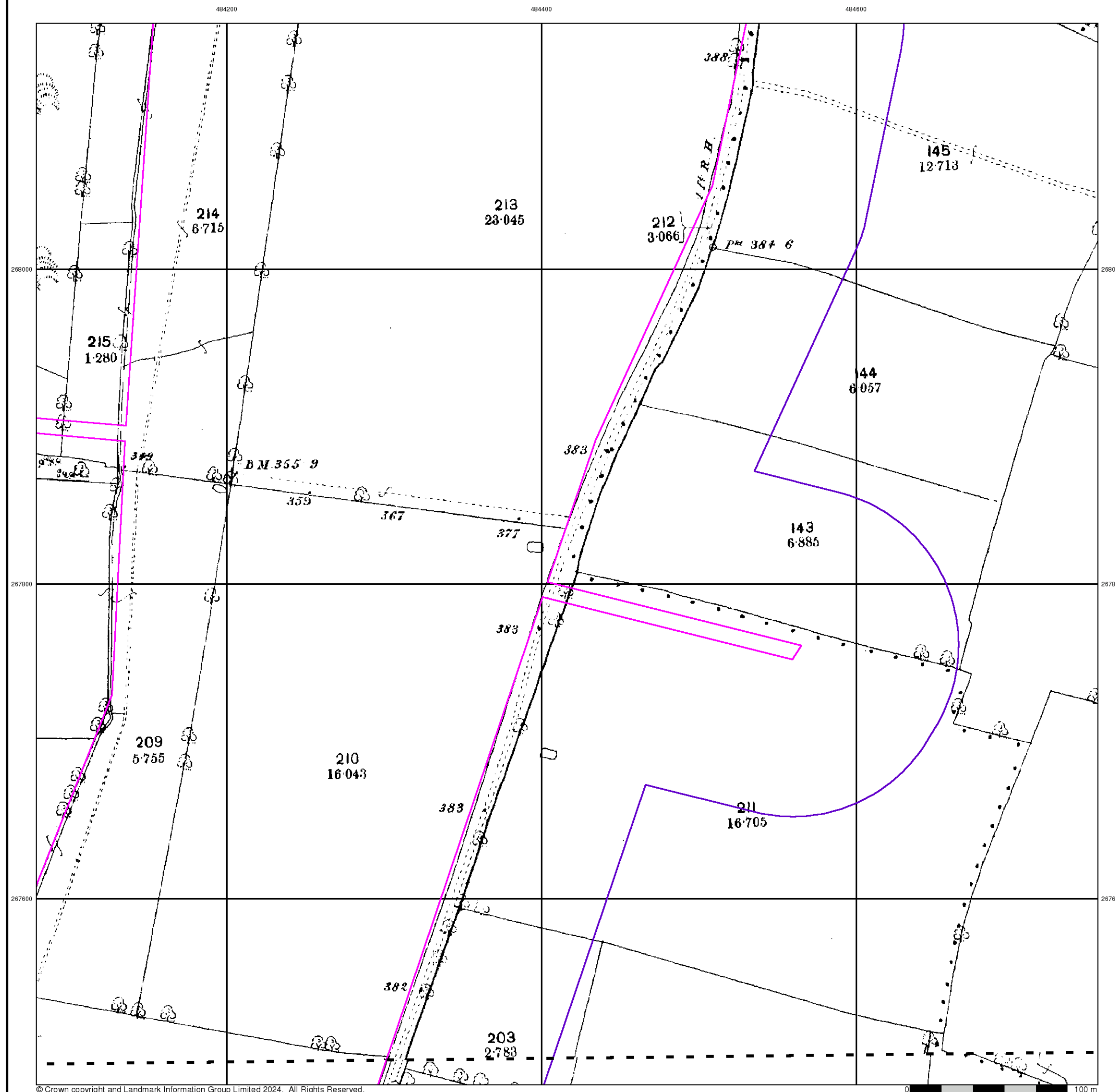

## Northamptonshire

Published 1900

Source map scale - 1:2,500

The historical maps shown were reproduced from maps predominantly held at the scale adopted for England, Wales and Scotland in the 1840's. In 1854 the 1:2,500 scale was adopted for mapping urban areas and by 1896 it covered the whole of what were considered to be the cultivated parts of Great Britain. The published date given below is often some years later than the surveyed date. Before 1938, all OS maps were based on the Cassini Projection, with independent surveys of a single county or group of counties, giving rise to significant inaccuracies in outlying areas.

### Map Name(s) and Date(s)

039_05	1900	1:2,500
039_09	1900	1:2,500

### Historical Map - Segment C7

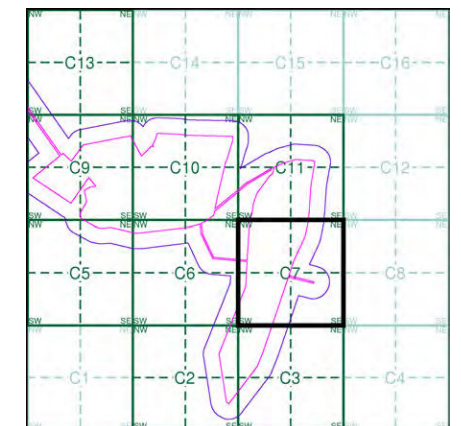

### Order Details

Order Number: 331730783\_1\_1  
 Customer Ref: 93791.580478  
 National Grid Reference: 484060, 268170  
 Slice: C  
 Site Area (Ha): 102.14  
 Search Buffer (m): 100

### Site Details

Grendon Solar Scheme

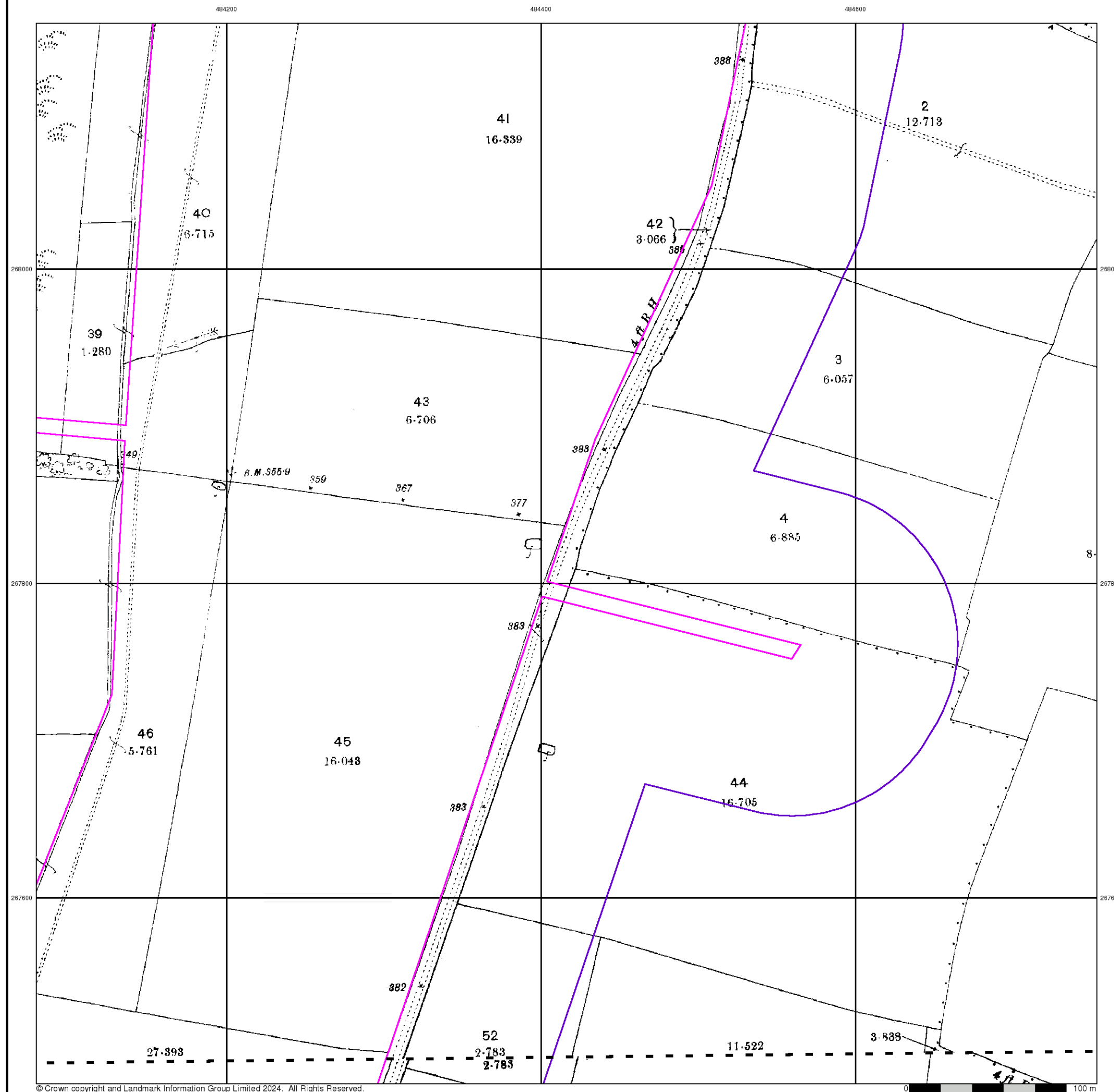



## Northamptonshire

Published 1925

Source map scale - 1:2,500

The historical maps shown were reproduced from maps predominantly held at the scale adopted for England, Wales and Scotland in the 1840's. In 1854 the 1:2,500 scale was adopted for mapping urban areas and by 1896 it covered the whole of what were considered to be the cultivated parts of Great Britain. The published date given below is often some years later than the surveyed date. Before 1938, all OS maps were based on the Cassini Projection, with independent surveys of a single county or group of counties, giving rise to significant inaccuracies in outlying areas.

### Map Name(s) and Date(s)

039_05
1925
1:2,500
039_09
1925
1:2,500

### Historical Map - Segment C7

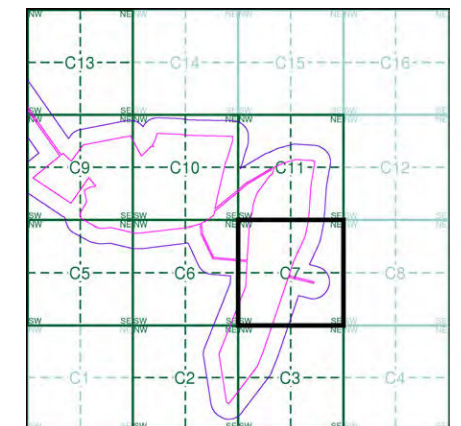

### Order Details

Order Number: 331730783\_1\_1  
 Customer Ref: 93791.580478  
 National Grid Reference: 484060, 268170  
 Slice: C  
 Site Area (Ha): 102.14  
 Search Buffer (m): 100

### Site Details

Grendon Solar Scheme

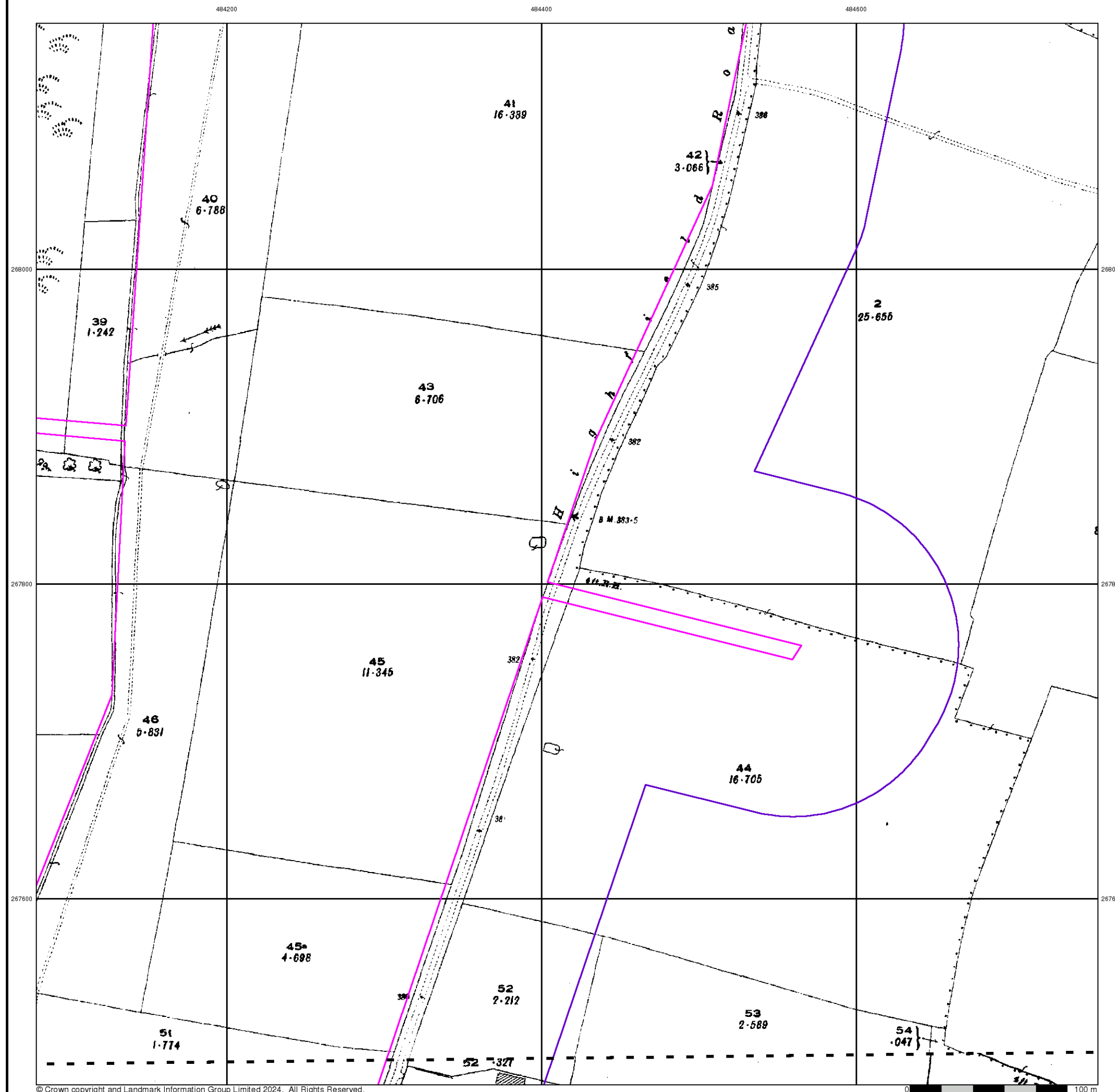

## Ordnance Survey Plan

Published 1969

Source map scale - 1:2,500

The historical maps shown were reproduced from maps predominantly held at the scale adopted for England, Wales and Scotland in the 1840's. In 1854 the 1:2,500 scale was adopted for mapping urban areas and by 1896 it covered the whole of what were considered to be the cultivated parts of Great Britain. The published date given below is often some years later than the surveyed date. Before 1938, all OS maps were based on the Cassini Projection, with independent surveys of a single county or group of counties, giving rise to significant inaccuracies in outlying areas.

### Map Name(s) and Date(s)

SP8468  
1969  
1:2,500

SP8467  
1969  
1:2,500

### Historical Map - Segment C7

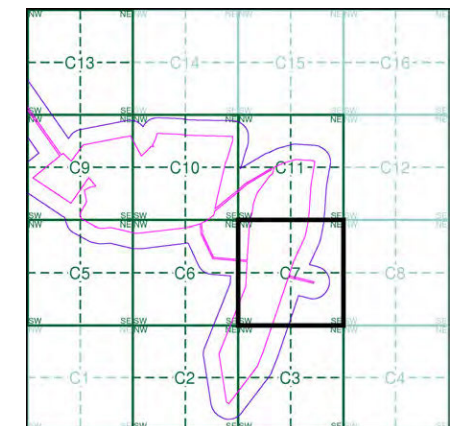

### Order Details

Order Number: 331730783\_1\_1  
Customer Ref: 93791.580478  
National Grid Reference: 484060, 268170  
Slice: C  
Site Area (Ha): 102.14  
Search Buffer (m): 100

### Site Details

Grendon Solar Scheme

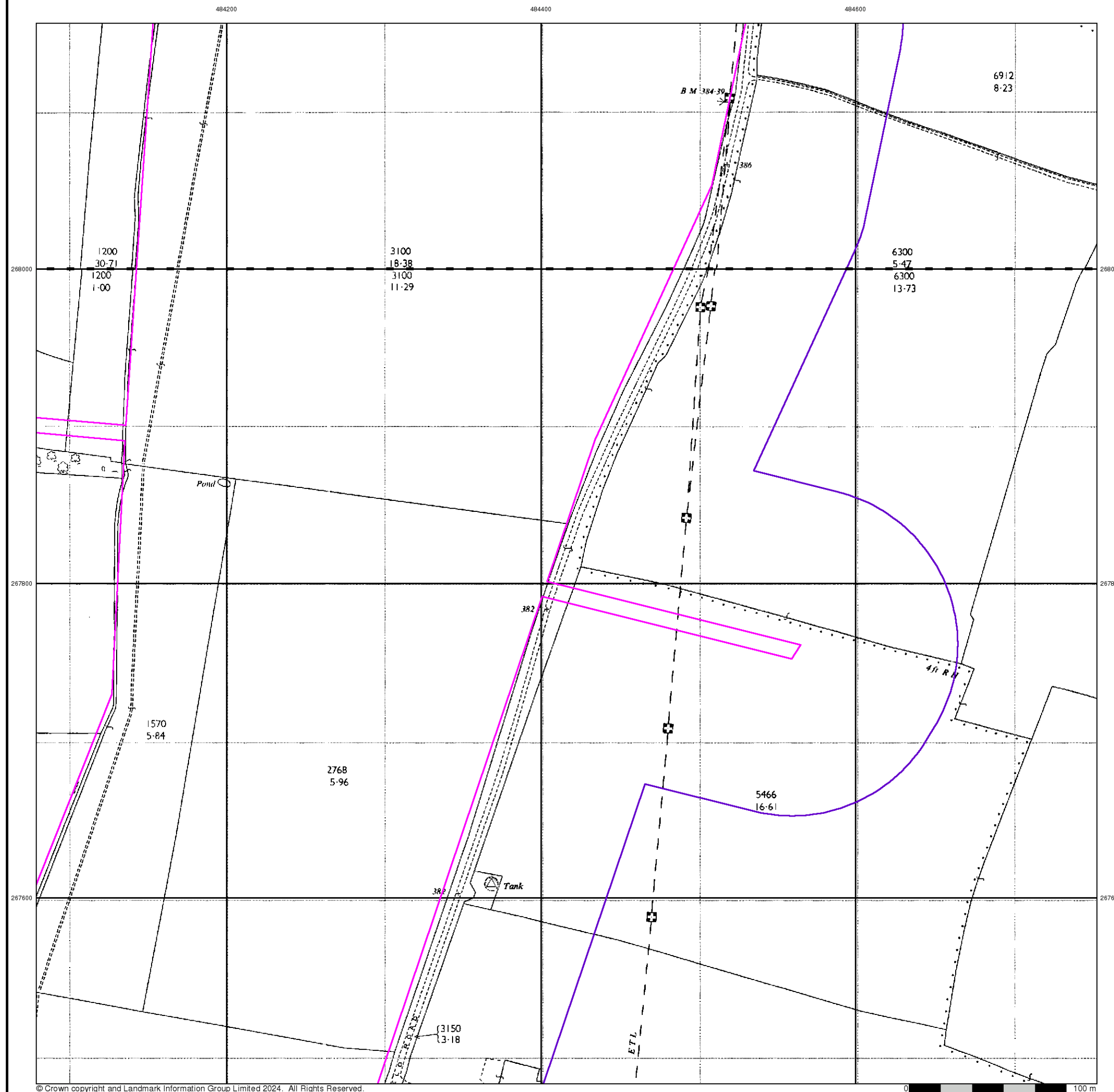

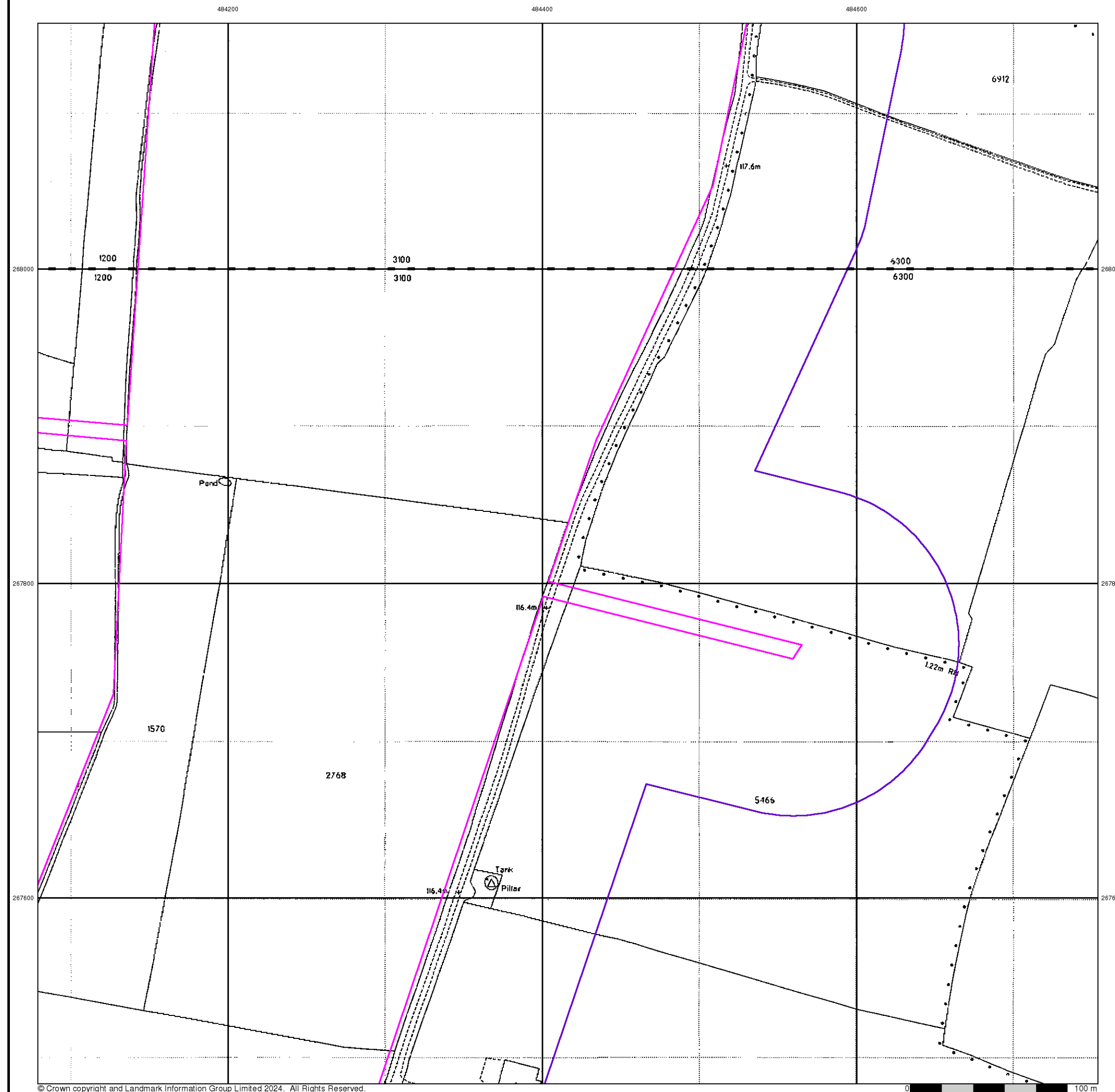





Large-Scale National Grid Data

Published 1994

Source map scale - 1:2,500

'Large Scale National Grid Data' superseded SIM cards (Ordnance Survey's 'Survey of Information on Microfilm') in 1992, and continued to be produced until 1999. These maps were the fore-runners of digital mapping and so provide detailed information on houses and roads, but tend to show less topographic features such as vegetation. These maps were produced at both 1:2,500 and 1:1,250 scales.

Map Name(s) and Date(s)

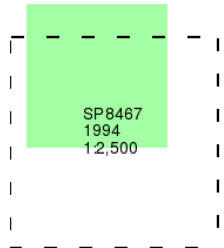

Historical Map - Segment C7

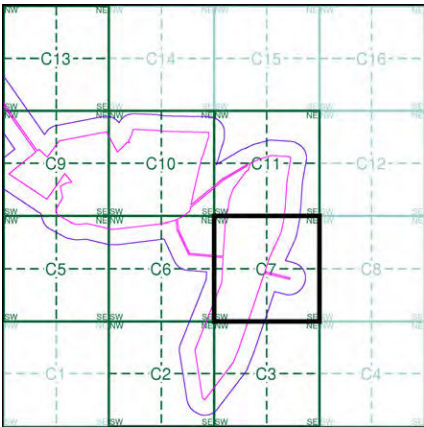

Order Details

Order Number: 331730783\_1\_1  
Customer Ref: 93791.580478  
National Grid Reference: 484060, 268170  
Slice: C  
Site Area (Ha): 102.14  
Search Buffer (m): 100

Site Details

Grendon Solar Scheme



Tel: 0844 844 9952  
Fax: 0844 844 9951  
Web: www.envirocheck.co.uk

# Historical Mapping Legends

## Ordnance Survey County Series and Ordnance Survey Plan 1:2,500



## Ordnance Survey Plan, Additional SIMs and Supply of Unpublished Survey Information 1:2,500 and 1:1,250

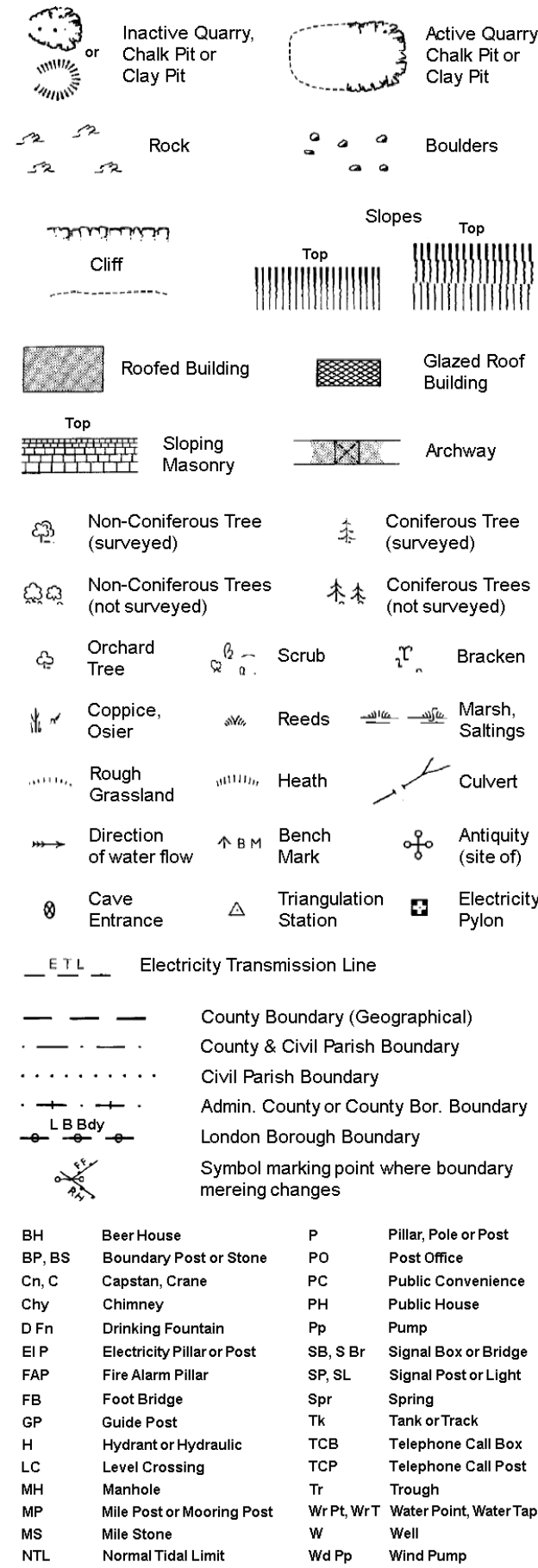

## Large-Scale National Grid Data 1:2,500 and 1:1,250

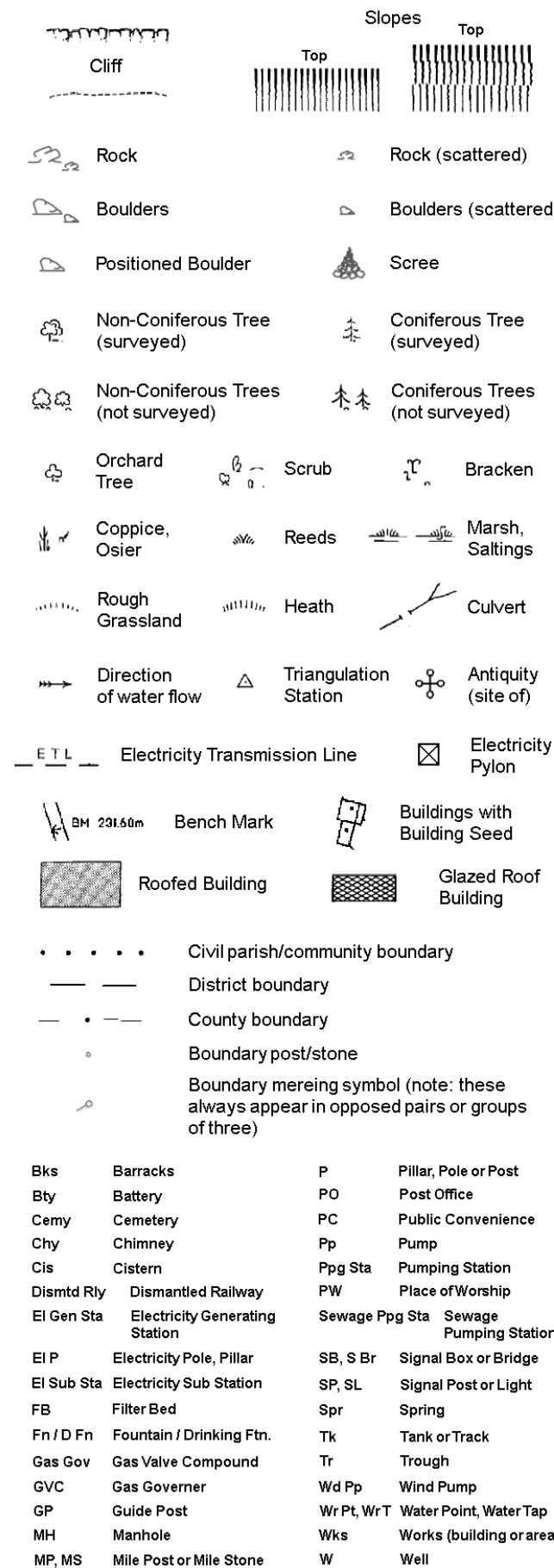

## Historical Mapping & Photography included:

Mapping Type	Scale	Date	Pg
Northamptonshire	1:2,500	1885 - 1886	2
Northamptonshire	1:2,500	1900	3
Northamptonshire	1:2,500	1925 - 1926	4
Ordnance Survey Plan	1:2,500	1969	5
Large-Scale National Grid Data	1:2,500	1993	6
Large-Scale National Grid Data	1:2,500	1996	7

## Historical Map - Segment C10

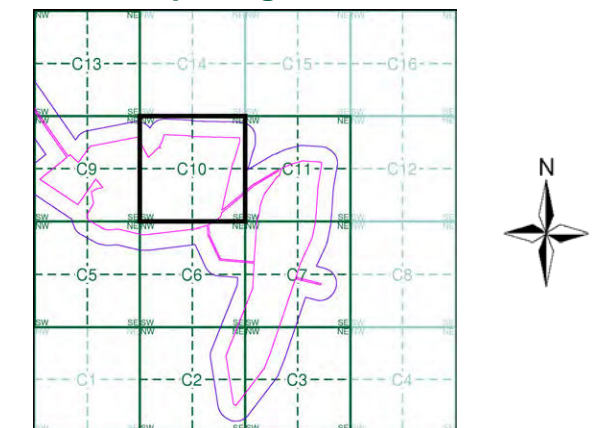

## Order Details

Order Number: 331730783\_1\_1  
Customer Ref: 93791.580478  
National Grid Reference: 484060, 268170  
Slice: C  
Site Area (Ha): 102.14  
Search Buffer (m): 100

## Site Details

Grendon Solar Scheme



Tel: 0844 844 9952  
Fax: 0844 844 9951  
Web: www.envirocheck.co.uk

## Northamptonshire

Published 1885 - 1886

Source map scale - 1:2,500

The historical maps shown were reproduced from maps predominantly held at the scale adopted for England, Wales and Scotland in the 1840's. In 1854 the 1:2,500 scale was adopted for mapping urban areas and by 1896 it covered the whole of what were considered to be the cultivated parts of Great Britain. The published date given below is often some years later than the surveyed date. Before 1938, all OS maps were based on the Cassini Projection, with independent surveys of a single county or group of counties, giving rise to significant inaccuracies in outlying areas.

### Map Name(s) and Date(s)

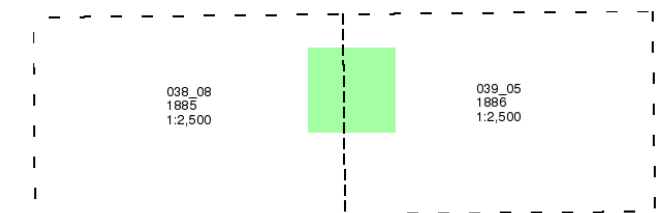

### Historical Map - Segment C10

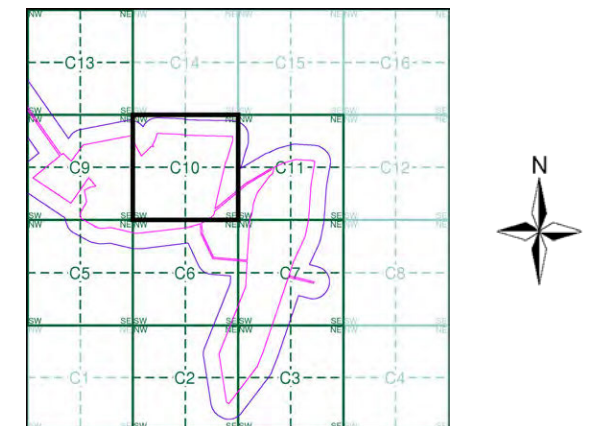

### Order Details

Order Number: 331730783\_1\_1  
Customer Ref: 93791.580478  
National Grid Reference: 484060, 268170  
Slice: C  
Site Area (Ha): 102.14  
Search Buffer (m): 100

### Site Details

Grendon Solar Scheme

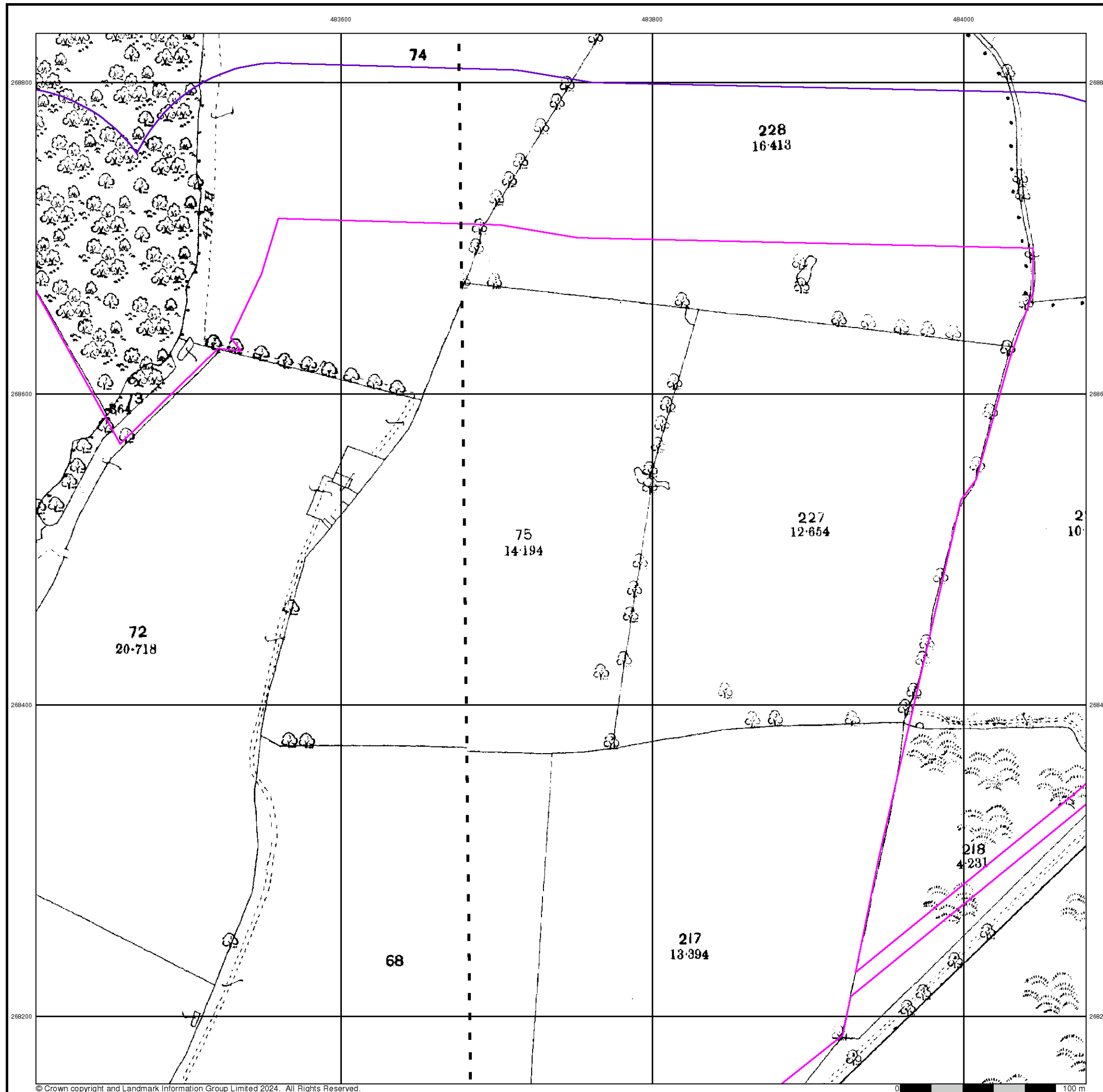



## Northamptonshire

Published 1900

Source map scale - 1:2,500

The historical maps shown were reproduced from maps predominantly held at the scale adopted for England, Wales and Scotland in the 1840's. In 1854 the 1:2,500 scale was adopted for mapping urban areas and by 1896 it covered the whole of what were considered to be the cultivated parts of Great Britain. The published date given below is often some years later than the surveyed date. Before 1938, all OS maps were based on the Cassini Projection, with independent surveys of a single county or group of counties, giving rise to significant inaccuracies in outlying areas.

### Map Name(s) and Date(s)

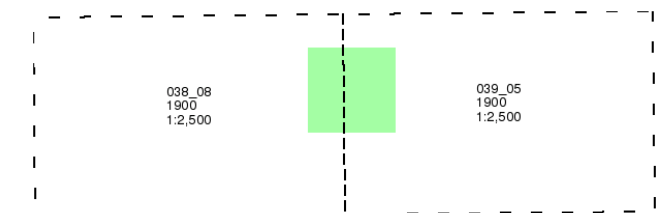

### Historical Map - Segment C10

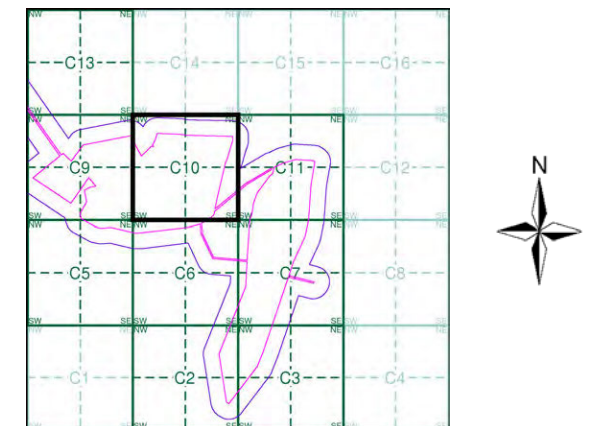

### Order Details

Order Number: 331730783\_1\_1  
Customer Ref: 93791.580478  
National Grid Reference: 484060, 268170  
Slice: C  
Site Area (Ha): 102.14  
Search Buffer (m): 100

### Site Details

Grendon Solar Scheme

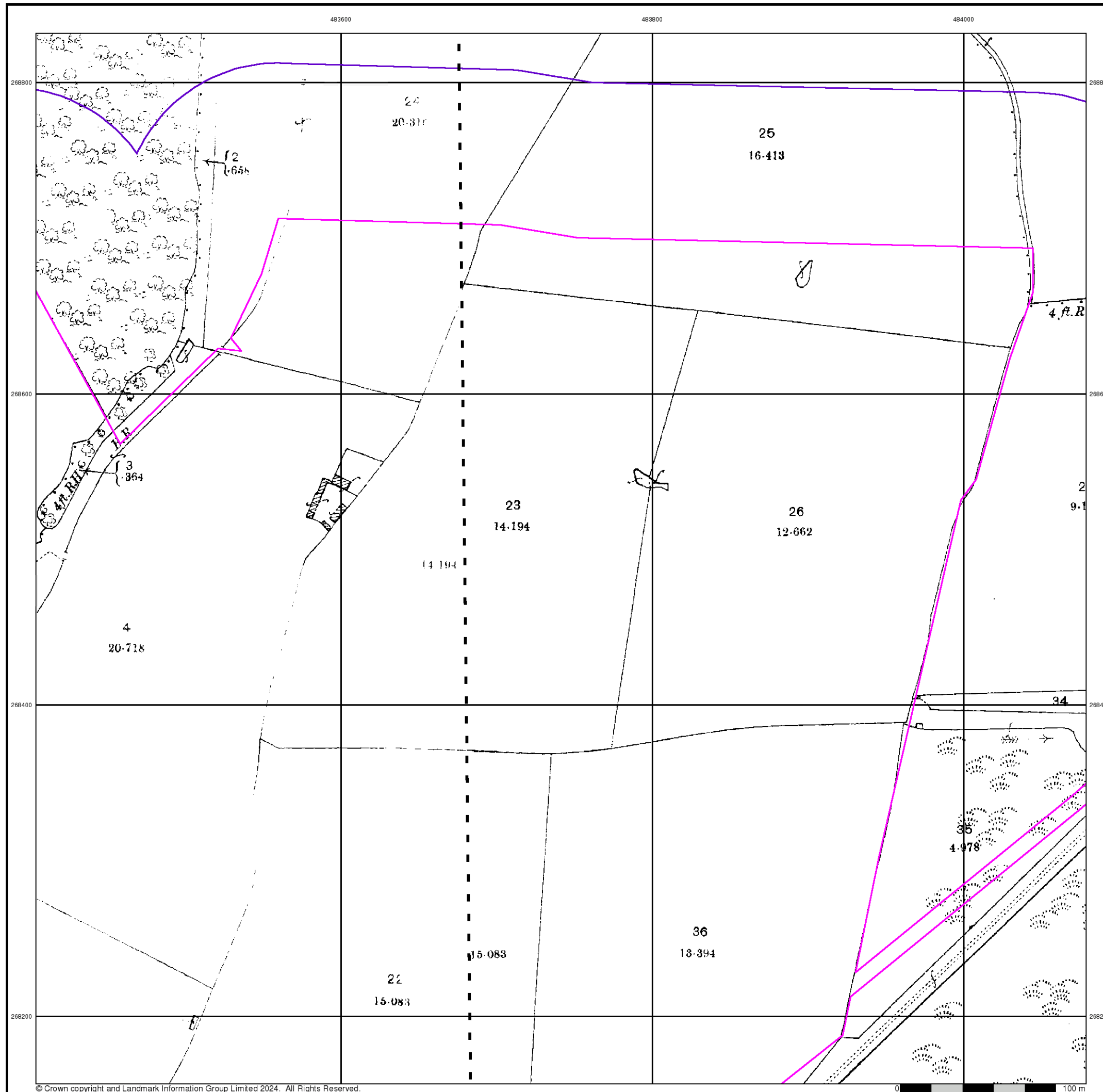

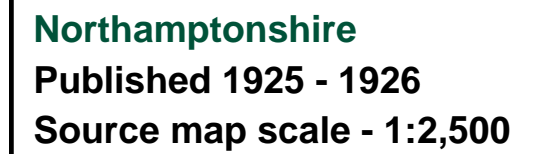

Map Name(s) and Date(s)



## Site Details

Tel: 0844 844 9952  
Fax: 0844 844 9951  
Web: [www.envirocheck.co.uk](http://www.envirocheck.co.uk)

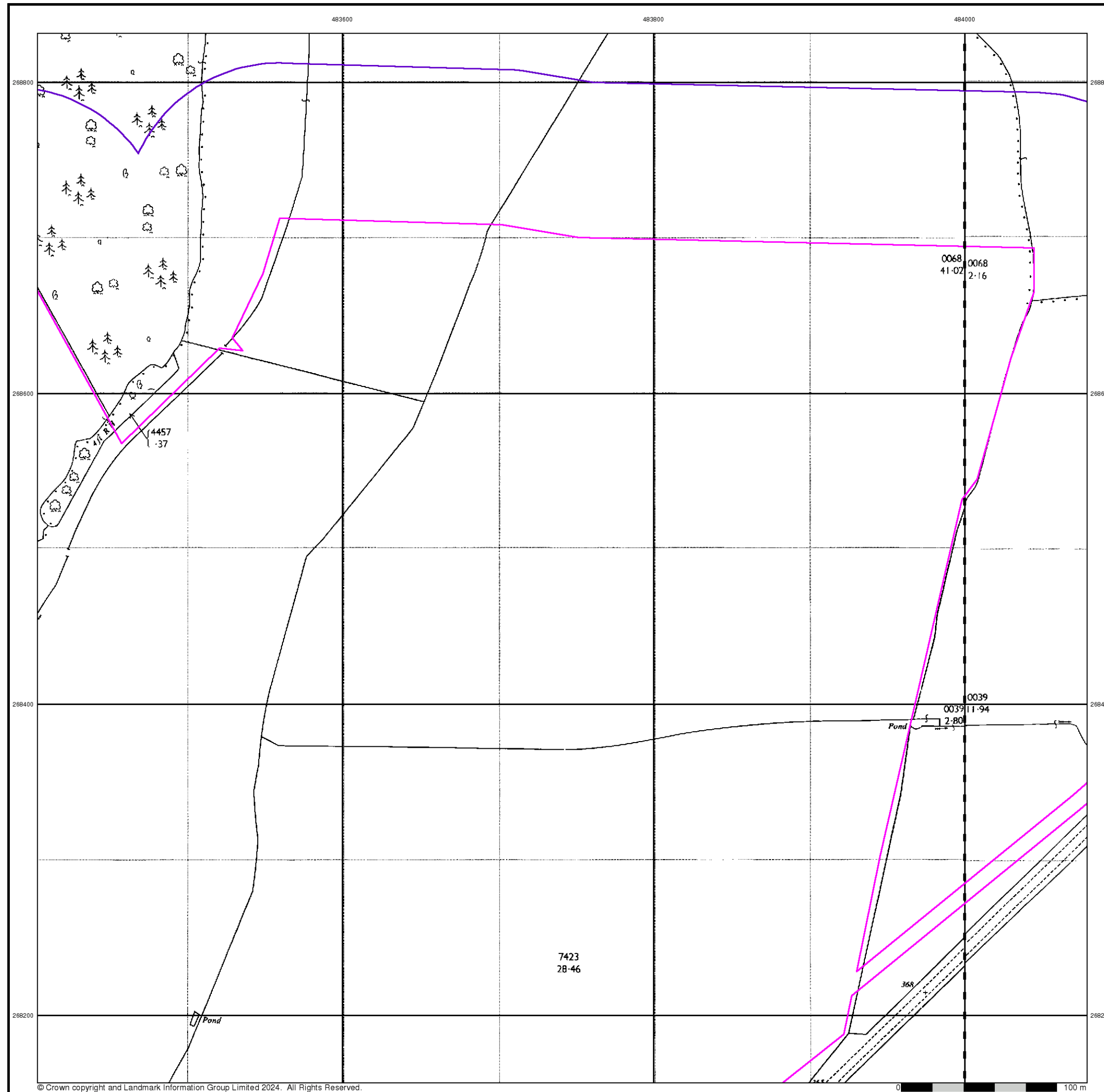

## Ordnance Survey Plan

Published 1969

Source map scale - 1:2,500

The historical maps shown were reproduced from maps predominantly held at the scale adopted for England, Wales and Scotland in the 1840's. In 1854 the 1:2,500 scale was adopted for mapping urban areas and by 1896 it covered the whole of what were considered to be the cultivated parts of Great Britain. The published date given below is often some years later than the surveyed date. Before 1938, all OS maps were based on the Cassini Projection, with independent surveys of a single county or group of counties, giving rise to significant inaccuracies in outlying areas.

### Map Name(s) and Date(s)

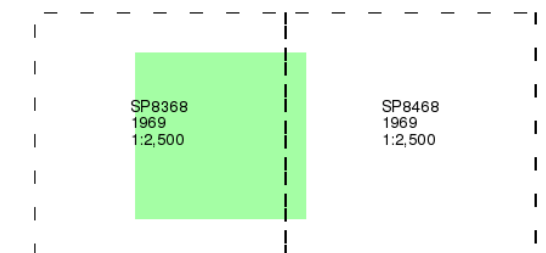

### Historical Map - Segment C10

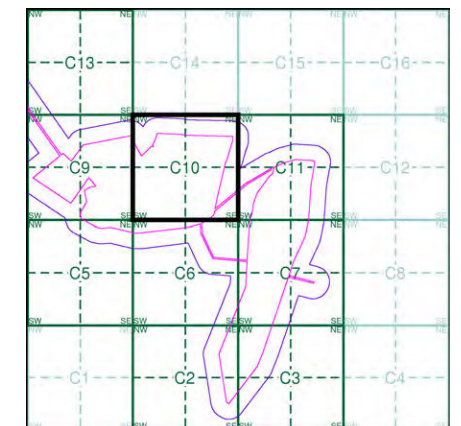

### Order Details

Order Number: 331730783\_1\_1  
Customer Ref: 93791.580478  
National Grid Reference: 484060, 268170  
Slice: C  
Site Area (Ha): 102.14  
Search Buffer (m): 100

### Site Details

Grendon Solar Scheme



Tel: 0844 844 9952  
Fax: 0844 844 9951  
Web: [www.envirocheck.co.uk](http://www.envirocheck.co.uk)



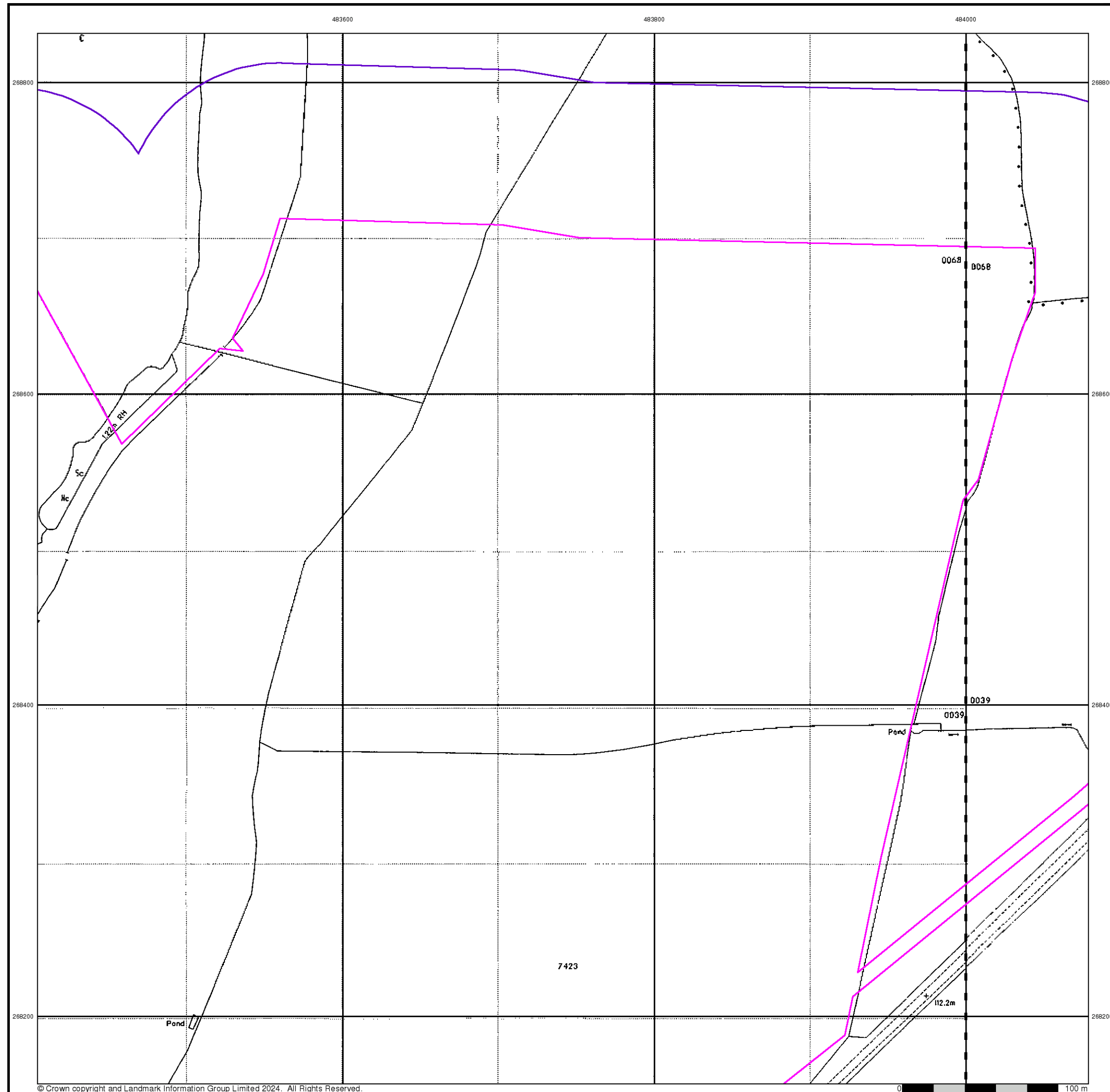

## Large-Scale National Grid Data

Published 1993

**Source map scale - 1:2,500**

'Large Scale National Grid Data' superseded SIM cards (Ordnance Survey's 'Survey of Information on Microfilm') in 1992, and continued to be produced until 1999. These maps were the fore-runners of digital mapping and so provide detailed information on houses and roads, but tend to show less topographic features such as vegetation. These maps were produced at both 1:2,500 and 1:1,250 scales.

## Map Name(s) and Date(s)

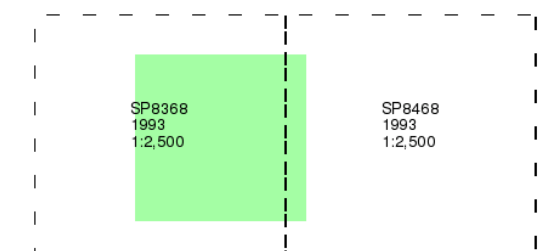

## Historical Map - Segment C10

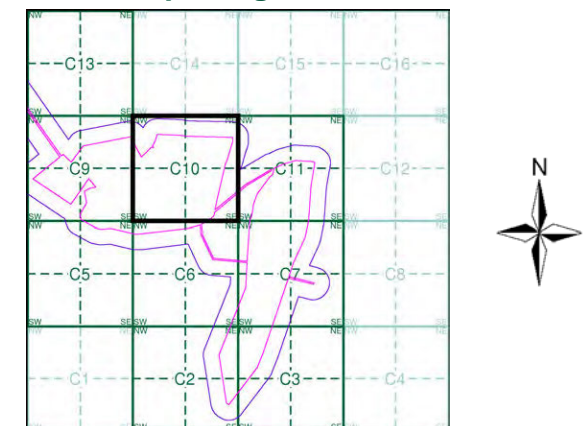

## Order Details

Order Number: 331730783\_1\_1  
Customer Ref: 93791.580478  
National Grid Reference: 484060, 268170  
Slice: C  
Site Area (Ha): 102.14  
Search Buffer (m): 100

## Site Details

### Grendon Solar Scheme



Tel: 0844 844 9952  
Fax: 0844 844 9951  
Web: [www.envirocheck.co.uk](http://www.envirocheck.co.uk)

## Large-Scale National Grid Data

Published 1996

Source map scale - 1:2,500

'Large Scale National Grid Data' superseded SIM cards (Ordnance Survey's 'Survey of Information on Microfilm') in 1992, and continued to be produced until 1999. These maps were the fore-runners of digital mapping and so provide detailed information on houses and roads, but tend to show less topographic features such as vegetation. These maps were produced at both 1:2,500 and 1:1,250 scales.

### Map Name(s) and Date(s)

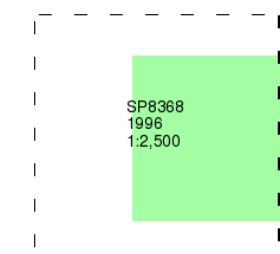

### Historical Map - Segment C10

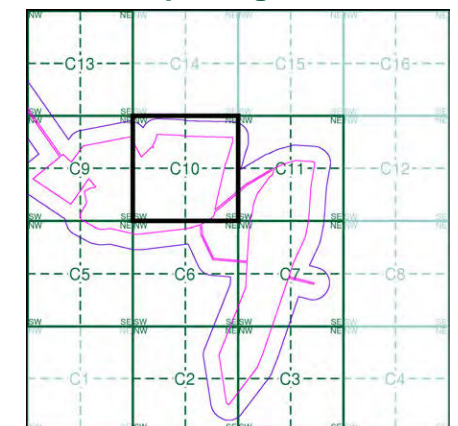

### Order Details

Order Number: 331730783\_1\_1  
Customer Ref: 93791.580478  
National Grid Reference: 484060, 268170  
Slice: C  
Site Area (Ha): 102.14  
Search Buffer (m): 100

### Site Details

Grendon Solar Scheme

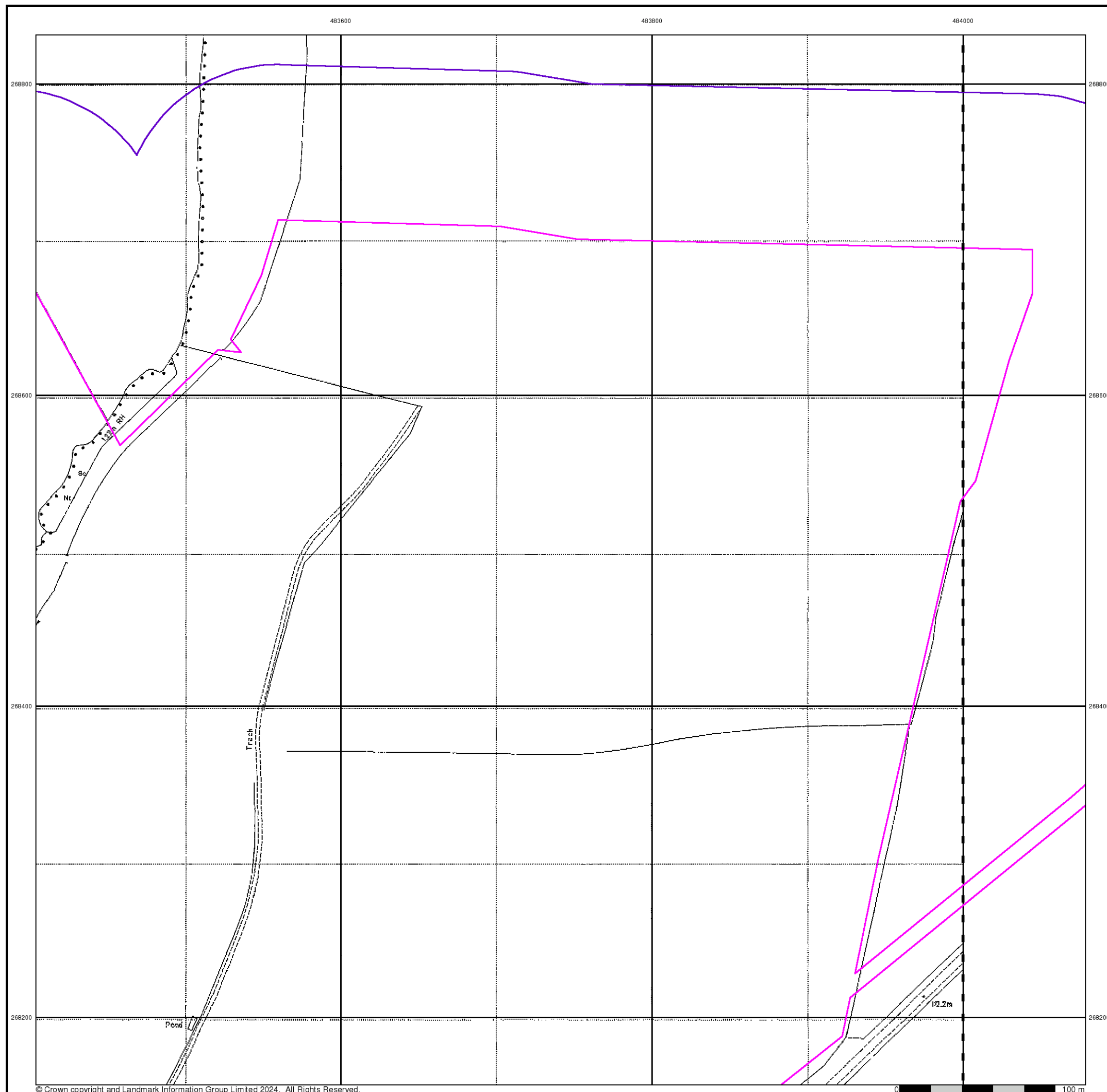

## Historical Mapping Legends

## Ordnance Survey County Series and Ordnance Survey Plan 1:2,500

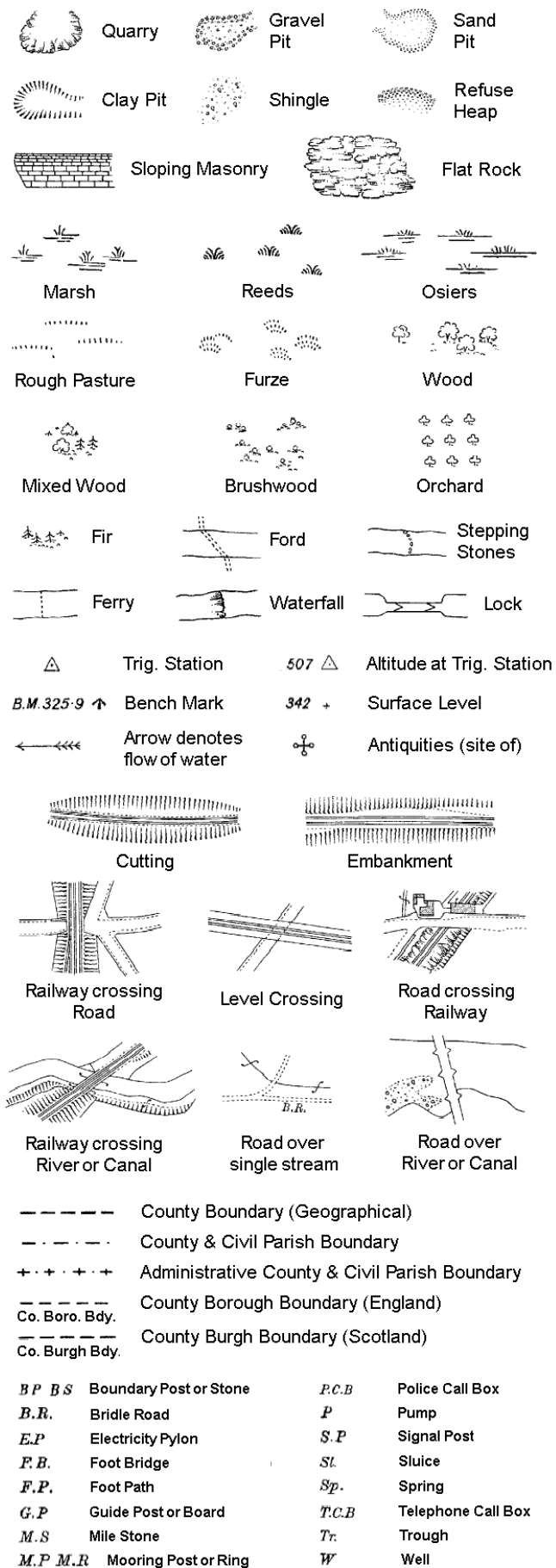

## Ordinance Survey Plan, Additional SIMs and Supply of Unpublished Survey Information 1:2,500 and 1:1,250

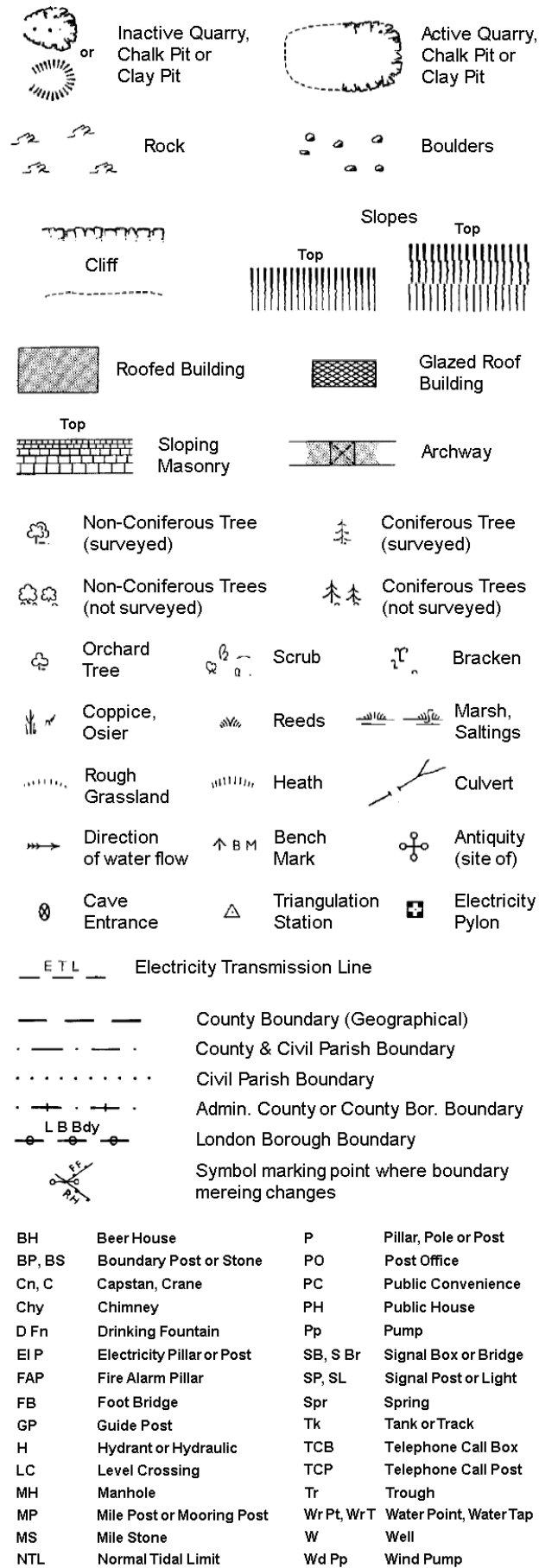

## Large-Scale National Grid Data 1:2,500 and 1:1,250

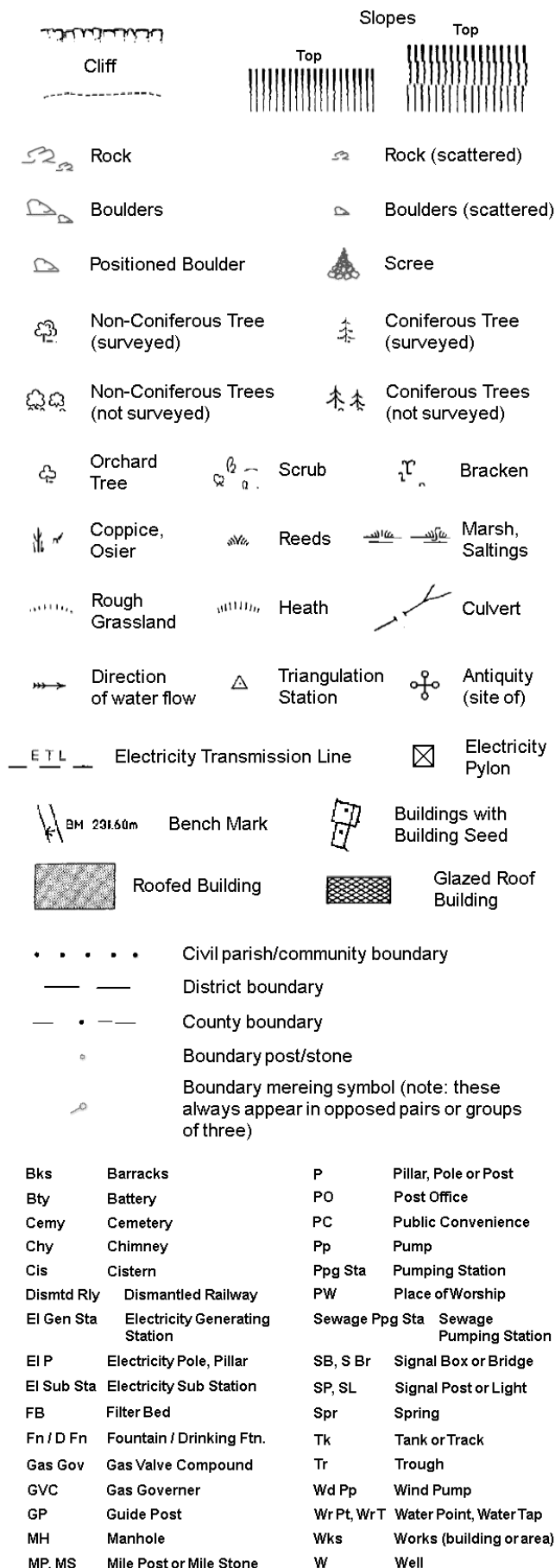

### Historical Mapping & Photography included:

Mapping Type	Scale	Date	Pg
Northamptonshire	1:2,500	1886	2
Northamptonshire	1:2,500	1900	3
Northamptonshire	1:2,500	1925	4
Ordnance Survey Plan	1:2,500	1969	5
Large-Scale National Grid Data	1:2,500	1993	6

## Historical Map - Segment C11

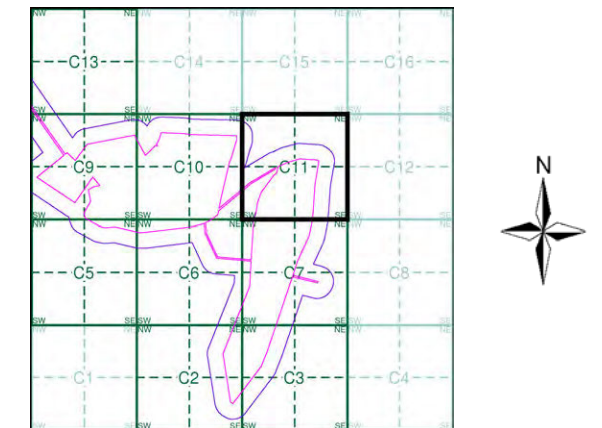

## Order Details

Order Number: 331730783\_1\_1  
Customer Ref: 93791.580478  
National Grid Reference: 484060, 268170  
Slice: C  
Site Area (Ha): 102.14  
Search Buffer (m): 100

## Site Details

### Grendon Solar Scheme



## Northamptonshire

Published 1886

Source map scale - 1:2,500

The historical maps shown were reproduced from maps predominantly held at the scale adopted for England, Wales and Scotland in the 1840's. In 1854 the 1:2,500 scale was adopted for mapping urban areas and by 1896 it covered the whole of what were considered to be the cultivated parts of Great Britain. The published date given below is often some years later than the surveyed date. Before 1938, all OS maps were based on the Cassini Projection, with independent surveys of a single county or group of counties, giving rise to significant inaccuracies in outlying areas.

### Map Name(s) and Date(s)

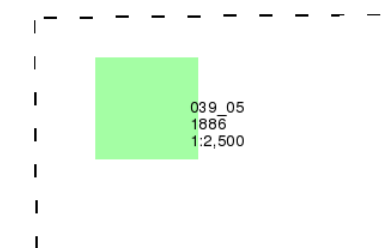

### Historical Map - Segment C11

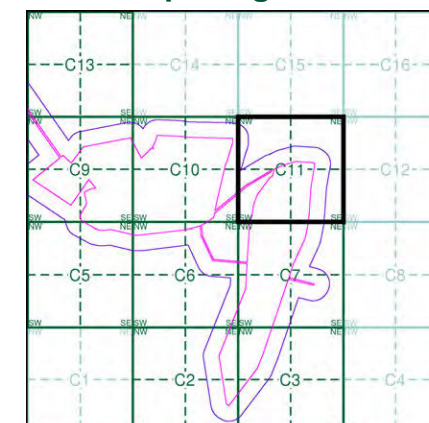

### Order Details

Order Number: 331730783\_1\_1  
Customer Ref: 93791.580478  
National Grid Reference: 484060, 268170  
Slice: C  
Site Area (Ha): 102.14  
Search Buffer (m): 100

### Site Details

Grendon Solar Scheme

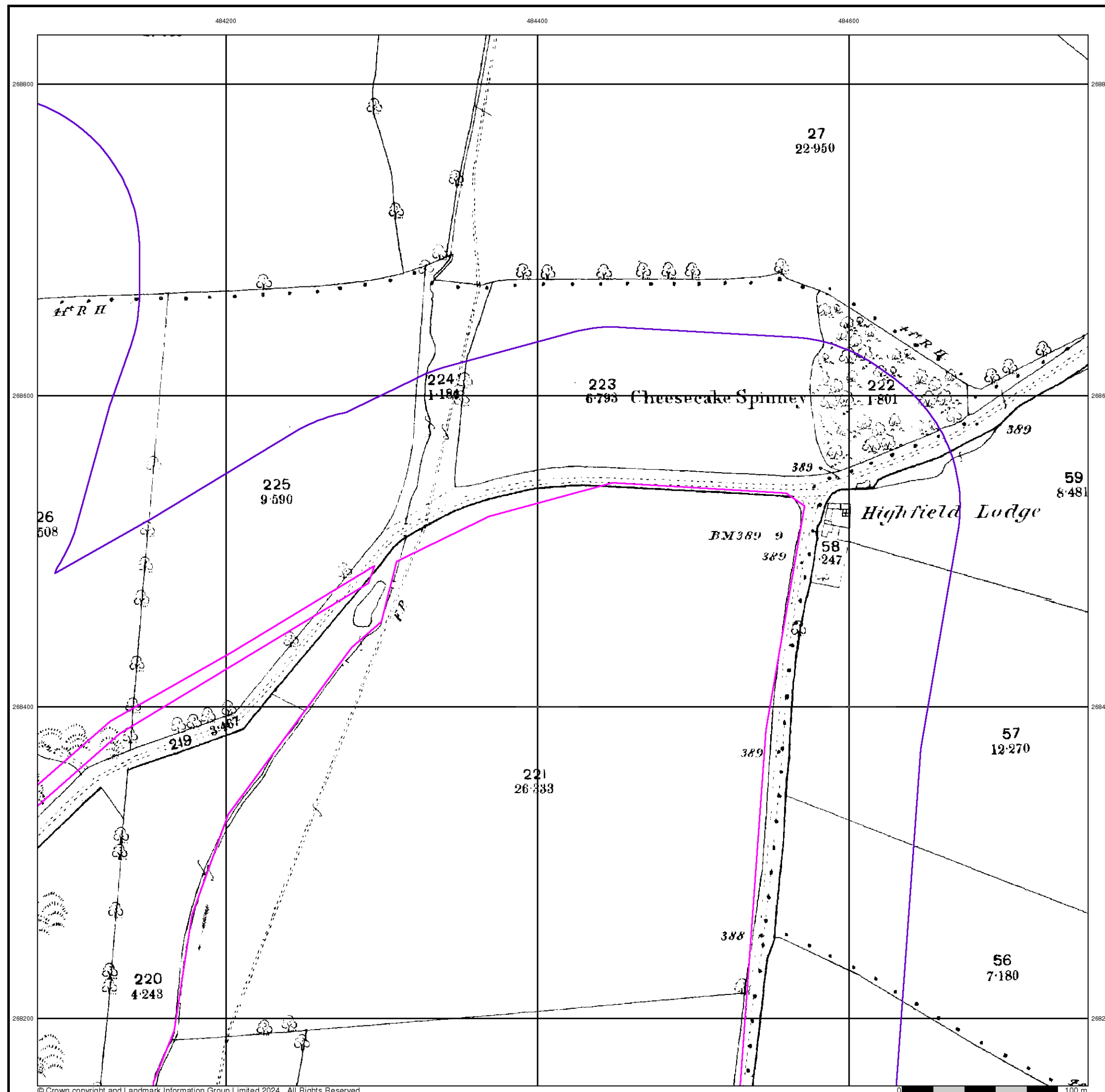

## Northamptonshire

Published 1900

Source map scale - 1:2,500

The historical maps shown were reproduced from maps predominantly held at the scale adopted for England, Wales and Scotland in the 1840's. In 1854 the 1:2,500 scale was adopted for mapping urban areas and by 1896 it covered the whole of what were considered to be the cultivated parts of Great Britain. The published date given below is often some years later than the surveyed date. Before 1938, all OS maps were based on the Cassini Projection, with independent surveys of a single county or group of counties, giving rise to significant inaccuracies in outlying areas.

### Map Name(s) and Date(s)

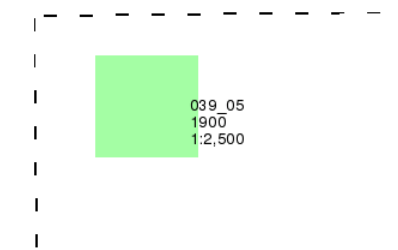

### Historical Map - Segment C11

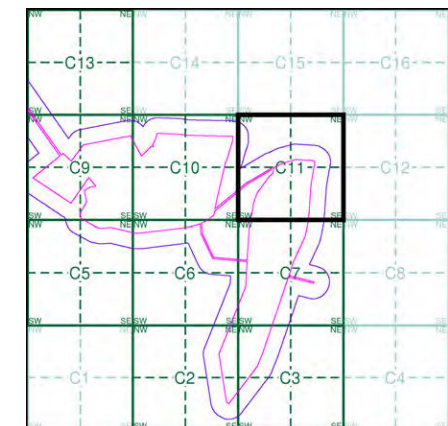

### Order Details

Order Number: 331730783\_1\_1  
Customer Ref: 93791.580478  
National Grid Reference: 484060, 268170  
Slice: C  
Site Area (Ha): 102.14  
Search Buffer (m): 100

### Site Details

Grendon Solar Scheme

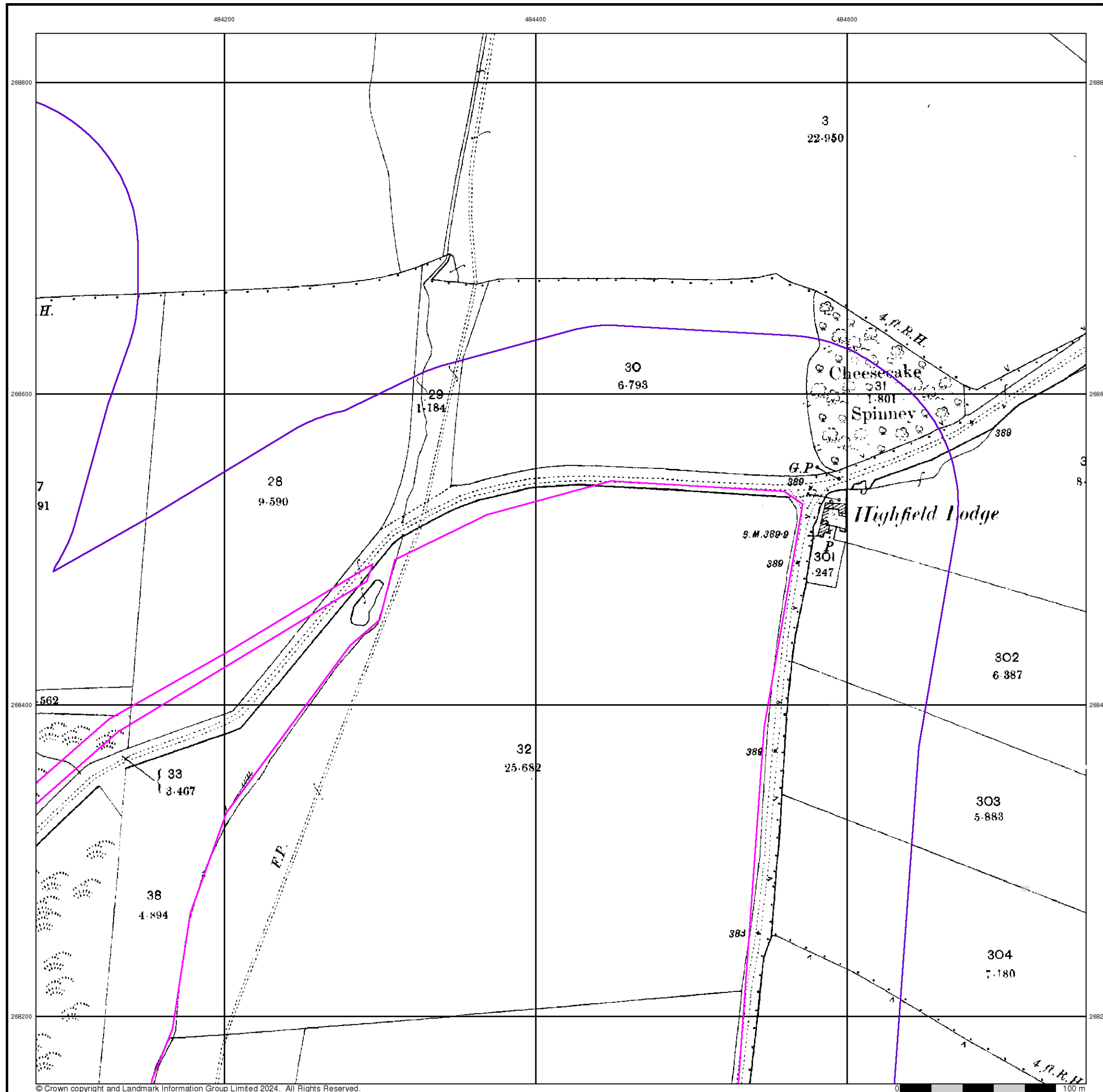

## Northamptonshire

Published 1925

Source map scale - 1:2,500

The historical maps shown were reproduced from maps predominantly held at the scale adopted for England, Wales and Scotland in the 1840's. In 1854 the 1:2,500 scale was adopted for mapping urban areas and by 1896 it covered the whole of what were considered to be the cultivated parts of Great Britain. The published date given below is often some years later than the surveyed date. Before 1938, all OS maps were based on the Cassini Projection, with independent surveys of a single county or group of counties, giving rise to significant inaccuracies in outlying areas.

### Map Name(s) and Date(s)

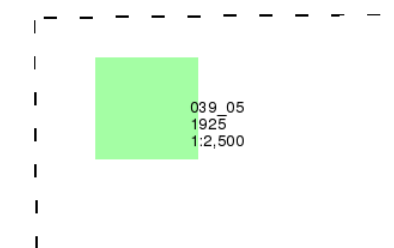

### Historical Map - Segment C11

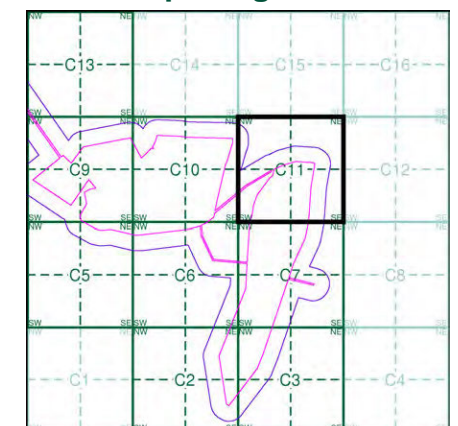

### Order Details

Order Number: 331730783\_1\_1  
Customer Ref: 93791.580478  
National Grid Reference: 484060, 268170  
Slice: C  
Site Area (Ha): 102.14  
Search Buffer (m): 100

### Site Details

Grendon Solar Scheme

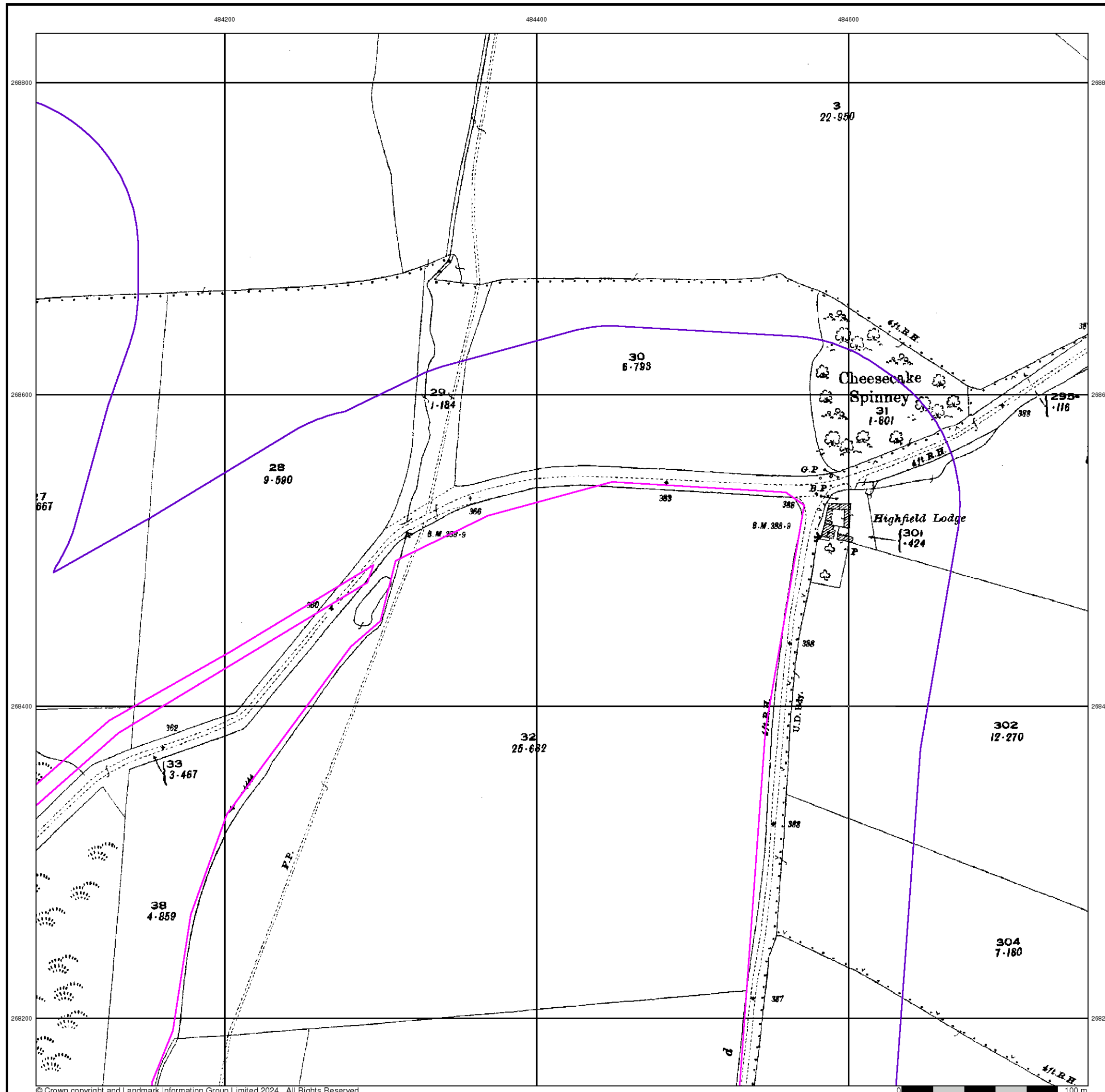



## Ordnance Survey Plan

Published 1969

Source map scale - 1:2,500

The historical maps shown were reproduced from maps predominantly held at the scale adopted for England, Wales and Scotland in the 1840's. In 1854 the 1:2,500 scale was adopted for mapping urban areas and by 1896 it covered the whole of what were considered to be the cultivated parts of Great Britain. The published date given below is often some years later than the surveyed date. Before 1938, all OS maps were based on the Cassini Projection, with independent surveys of a single county or group of counties, giving rise to significant inaccuracies in outlying areas.

## Map Name(s) and Date(s)

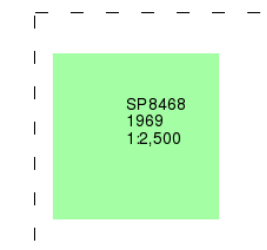

## Historical Map - Segment C11

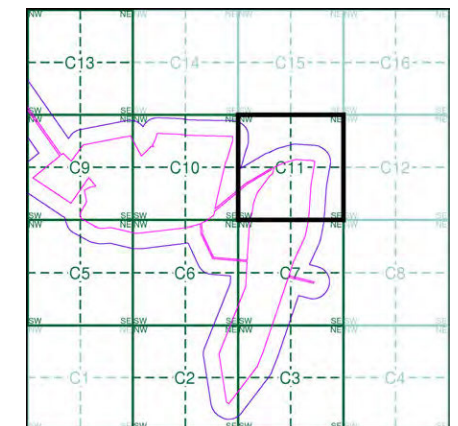

## Order Details

Order Number: 331730783\_1\_1  
Customer Ref: 93791.580478  
National Grid Reference: 484060, 268170  
Slice: C  
Site Area (Ha): 102.14  
Search Buffer (m): 100

## Site Details

Grendon Solar Scheme

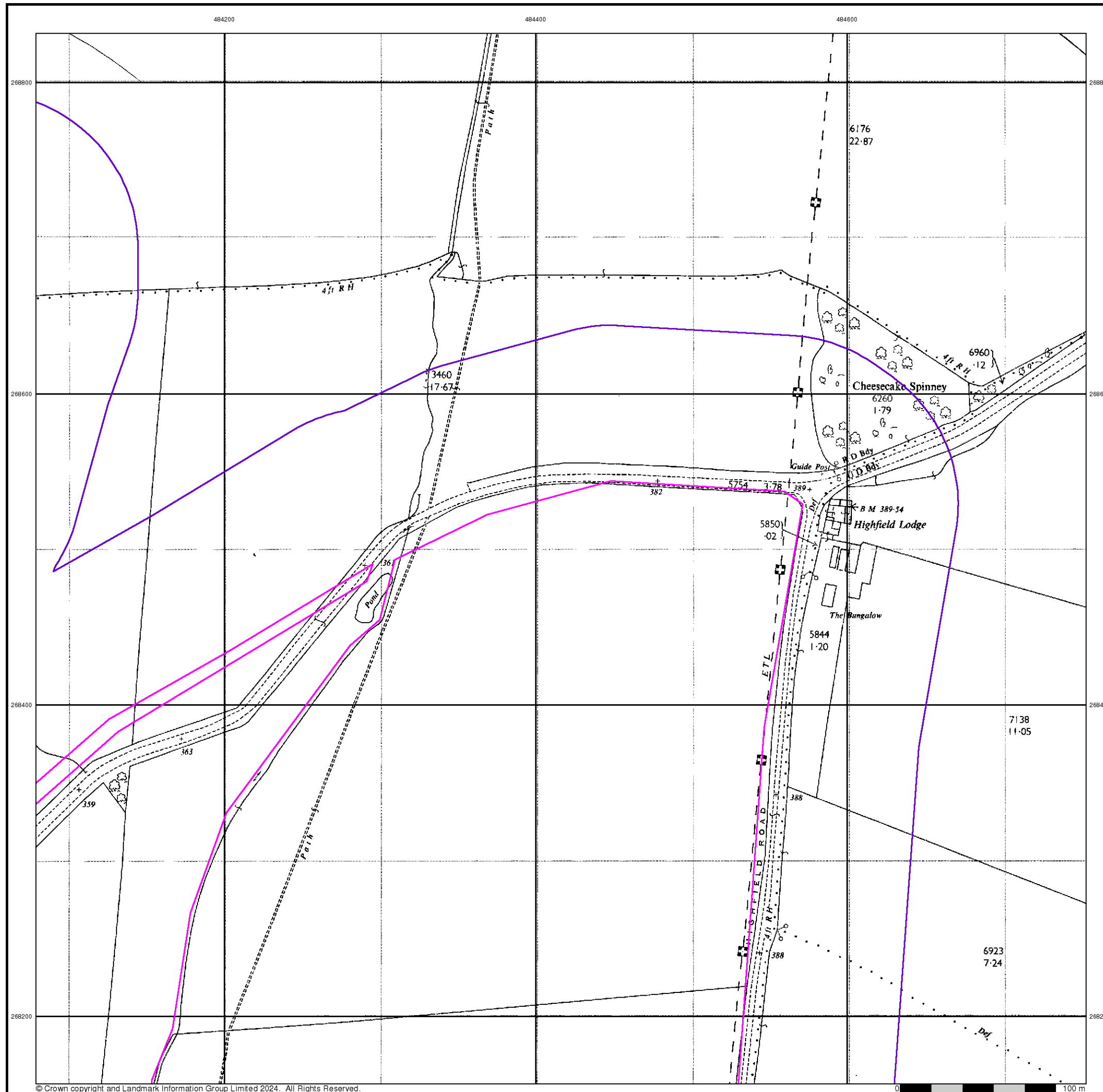

## Large-Scale National Grid Data

Published 1993

Source map scale - 1:2,500

'Large Scale National Grid Data' superseded SIM cards (Ordnance Survey's 'Survey of Information on Microfilm') in 1992, and continued to be produced until 1999. These maps were the fore-runners of digital mapping and so provide detailed information on houses and roads, but tend to show less topographic features such as vegetation. These maps were produced at both 1:2,500 and 1:1,250 scales.

### Map Name(s) and Date(s)

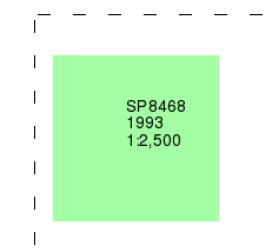

### Historical Map - Segment C11

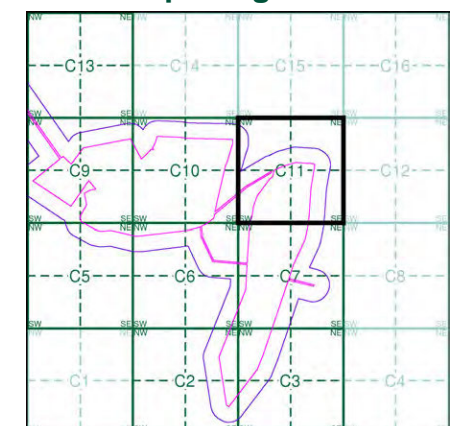

### Order Details

Order Number: 331730783\_1\_1  
Customer Ref: 93791.580478  
National Grid Reference: 484060, 268170  
Slice: C  
Site Area (Ha): 102.14  
Search Buffer (m): 100

### Site Details

Grendon Solar Scheme

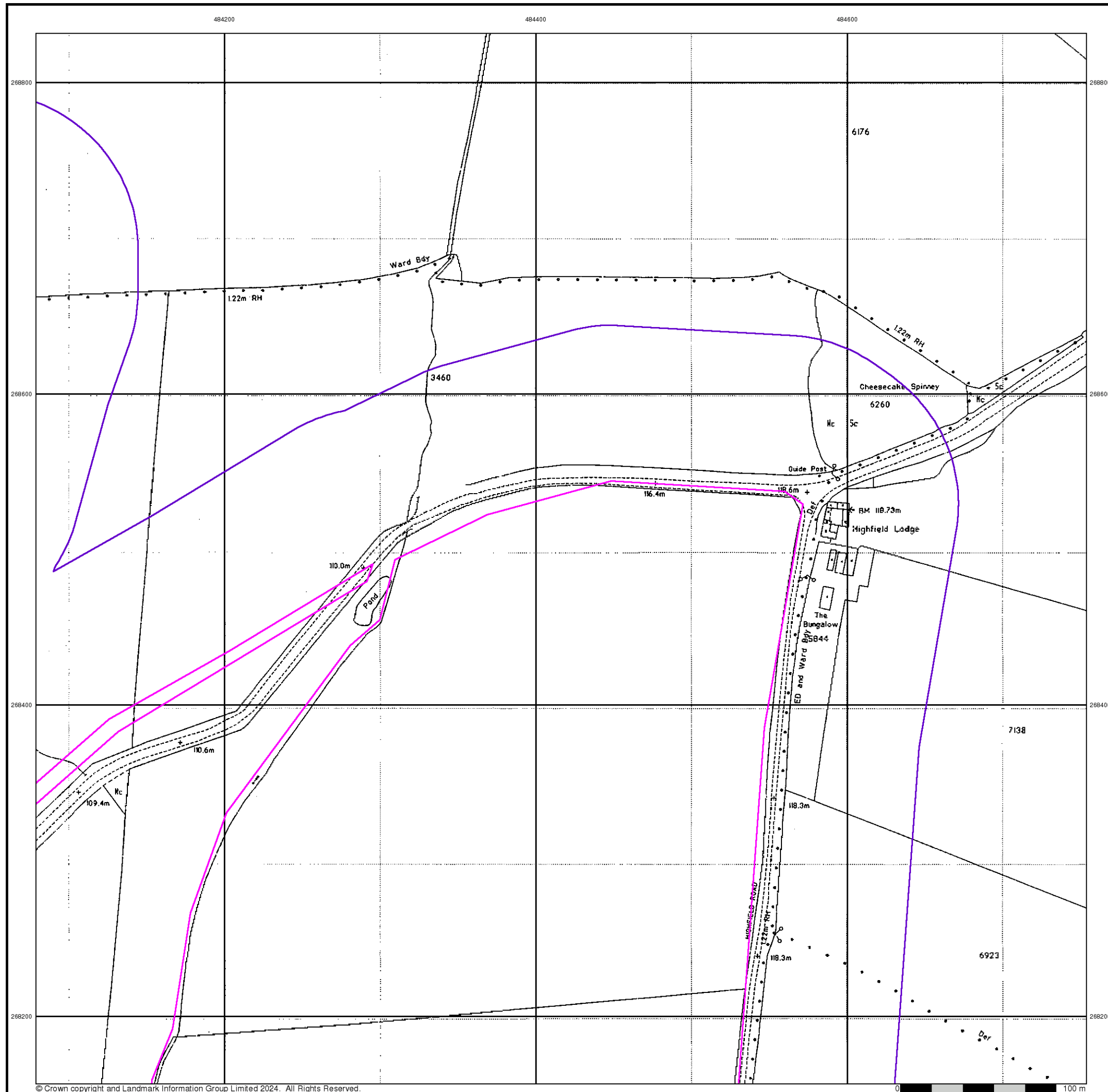

Historical Mapping Legends

Ordnance Survey County Series 1:10,560

Gravel Pit

Sand Pit

Other Pits

Quarry

Shingle

Orchard

Osiers

Reeds

Marsh

Mixed Wood

Deciduous

Brushwood

Fir

Furze

Rough Pasture

Arrow denotes flow of water

Trigonometrical Station

Site of Antiquities

Bench Mark

Pump, Guide Post, Signal Post

Well, Spring, Boundary Post

285 Surface Level

Sketched Contour

Instrumental Contour

Main Roads

Fenced

Minor Roads

Fenced

Un-Fenced

Sunken Road

Raised Road

Road over Railway

Railway over River

Railway over Road

Level Crossing

Road over River or Canal

Road over Stream

Road over Stream

County Boundary (Geographical)

County & Civil Parish Boundary

Administrative County & Civil Parish Boundary

County Borough Boundary (England)

County Borough Boundary (Scotland)

Rural District Boundary

Civil Parish Boundary

Ordnance Survey Plan 1:10,000

Chalk Pit, Clay Pit or Quarry

Gravel Pit

Sand Pit

Disused Pit or Quarry

Refuse or Slag Heap

Lake, Loch or Pond

Dunes

Boulders

Coniferous Trees

Non-Coniferous Trees

Orchard

Scrub

Coppice

Bracken

Heath

Rough Grassland

Marsh

Reeds

Saltings

Building

Glasshouse

Direction of Flow of Water

Shingle

Sand

Sloping Masonry

Pylon

Electricity Transmission Line

Pole

Cutting

Embankment

Standard Gauge Multiple Track

Standard Gauge Single Track

Siding, Tramway or Mineral Line

Narrow Gauge

Geographical County

Administrative County, County Borough or County of City

Municipal Borough, Urban or Rural District, Burgh or District Council

Borough, Burgh or County Constituency  
Shown only when not coincident with other boundaries

Civil Parish  
Shown alternately when coincidence of boundaries occurs

BP, BS Boundary Post or Stone

Ch Church

CH Club House

F E Sta Fire Engine Station

FB Foot Bridge

Fn Fountain

GP Guide Post

MP Mile Post

MS Mile Stone

Pol Sta Police Station

PO Post Office

PC Public Convenience

PH Public House

SB Signal Box

Spr Spring

TCB Telephone Call Box

TCP Telephone Call Post

W Well

1:10,000 Raster Mapping

Gravel Pit

Refuse tip or slag heap

Rock

Rock (scattered)

Boulders

Boulders (scattered)

Shingle

Mud

Sand

Sand Pit

Slopes

Top of cliff

General detail

Underground detail

Overhead detail

Narrow gauge railway

Multi-track railway

Single track railway

County boundary (England only)

Civil, parish or community boundary

District, Unitary, Metropolitan, London Borough boundary

Constituency boundary

Area of wooded vegetation

Non-coniferous trees

Non-coniferous trees (scattered)

Coniferous trees

Coniferous trees (scattered)

Positioned tree

Orchard

Coppice or Osiers

Rough Grassland

Heath

Scrub

Marsh, Salt Marsh or Reeds

Water feature

Flow arrows

MHW(S) Mean high water (springs)

MLW(S) Mean low water (springs)

Telephone line (where shown)

Electricity transmission line (with poles)

Bench mark (where shown)

Triangulation station

Point feature (e.g. Guide Post or Mile Stone)

Pylon, flare stack or lighting tower

Site of (antiquity)

Glasshouse

General Building

Important Building

Lucion

Protecting people and planet  
Historical Mapping & Photography included:

Mapping Type	Scale	Date	Pg
Northamptonshire	1:10,560	1884	2
Northamptonshire	1:10,560	1901	3
Northamptonshire	1:10,560	1927	4
Northamptonshire	1:10,560	1938 - 1952	5
Historical Aerial Photography	1:10,560	1947	6
Northamptonshire	1:10,560	1952	7
Ordnance Survey Plan	1:10,000	1958	8
Ordnance Survey Plan	1:10,000	1971 - 1972	9
Ordnance Survey Plan	1:10,000	1983 - 1989	10
Ordnance Survey Plan	1:10,000	1991	11
10K Raster Mapping	1:10,000	1999	12
10K Raster Mapping	1:10,000	2006	13
VectorMap Local	1:10,000	2024	14

Historical Map - Slice A

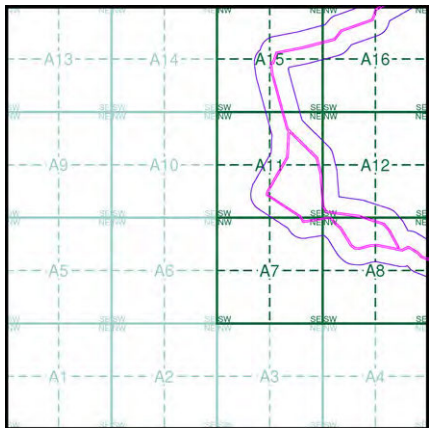

Order Details

Order Number: 371271146\_1\_1  
Customer Ref: 20242  
National Grid Reference: 485390, 261750  
Slice: A  
Site Area (Ha): 8.51  
Search Buffer (m): 1000

Site Details  
Section 1

Landmark  
INFORMATION GROUP

Tel: 0844 844 9952  
Fax: 0844 844 9951  
Web: www.envirocheck.co.uk



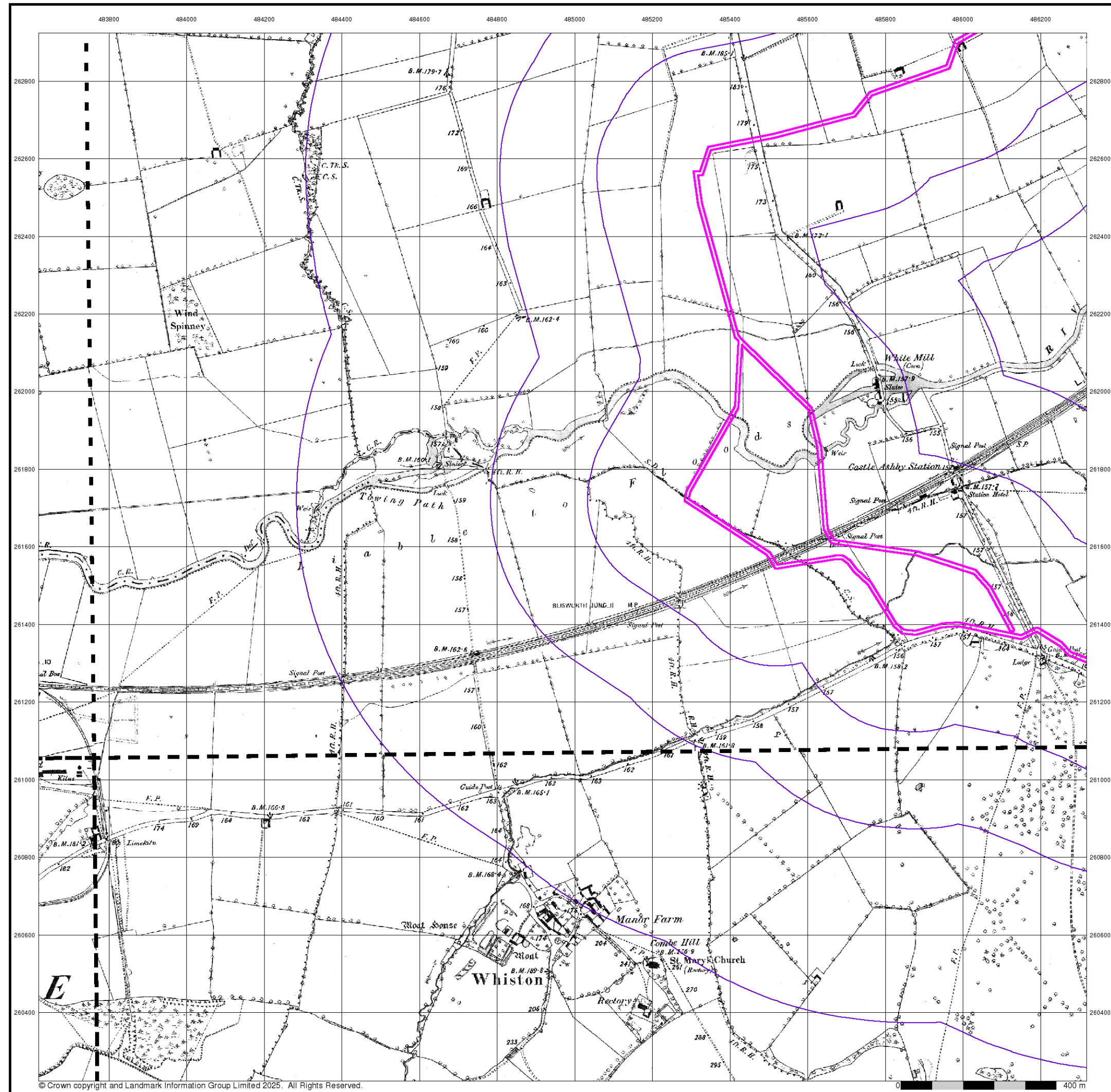

# Lucion

Protecting people and planet

## Northamptonshire

Published 1884

Source map scale - 1:10,560

The historical maps shown were reproduced from maps predominantly held at the scale adopted for England, Wales and Scotland in the 1840's. In 1854 the 1:2,500 scale was adopted for mapping urban areas; these maps were used to update the 1:10,560 maps. The published date given therefore is often some years later than the surveyed date. Before 1938, all OS maps were based on the Cassini Projection, with independent surveys of a single county or group of counties, giving rise to significant inaccuracies in outlying areas. In the late 1940's, a Provisional Edition was produced, which updated the 1:10,560 mapping from a number of sources. The maps appear unfinished - with all military camps and other strategic sites removed. These maps were initially overprinted with the National Grid. In 1970, the first 1:10,000 maps were produced using the Transverse Mercator Projection. The revision process continued until recently, with new editions appearing every 10 years or so for urban areas.

### Map Name(s) and Date(s)

045NE 1884 1:10,560	046NW 1884 1:10,560
045SE 1884 1:10,560	046SW 1884 1:10,560

### Historical Map - Slice A

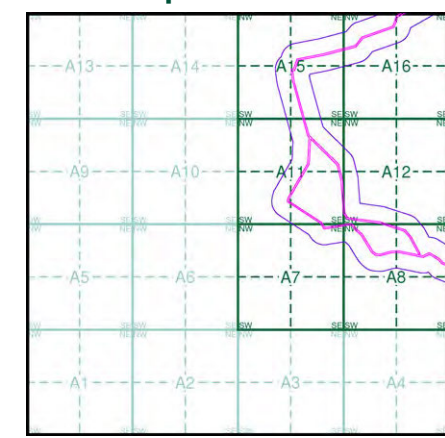

### Order Details

Order Number: 371271146\_1\_1  
Customer Ref: 20242  
National Grid Reference: 485390, 261750  
Slice: A  
Site Area (Ha): 8.51  
Search Buffer (m): 1000

### Site Details

Section 1



Tel: 0844 844 9952  
Fax: 0844 844 9951  
Web: [www.envirocheck.co.uk](http://www.envirocheck.co.uk)



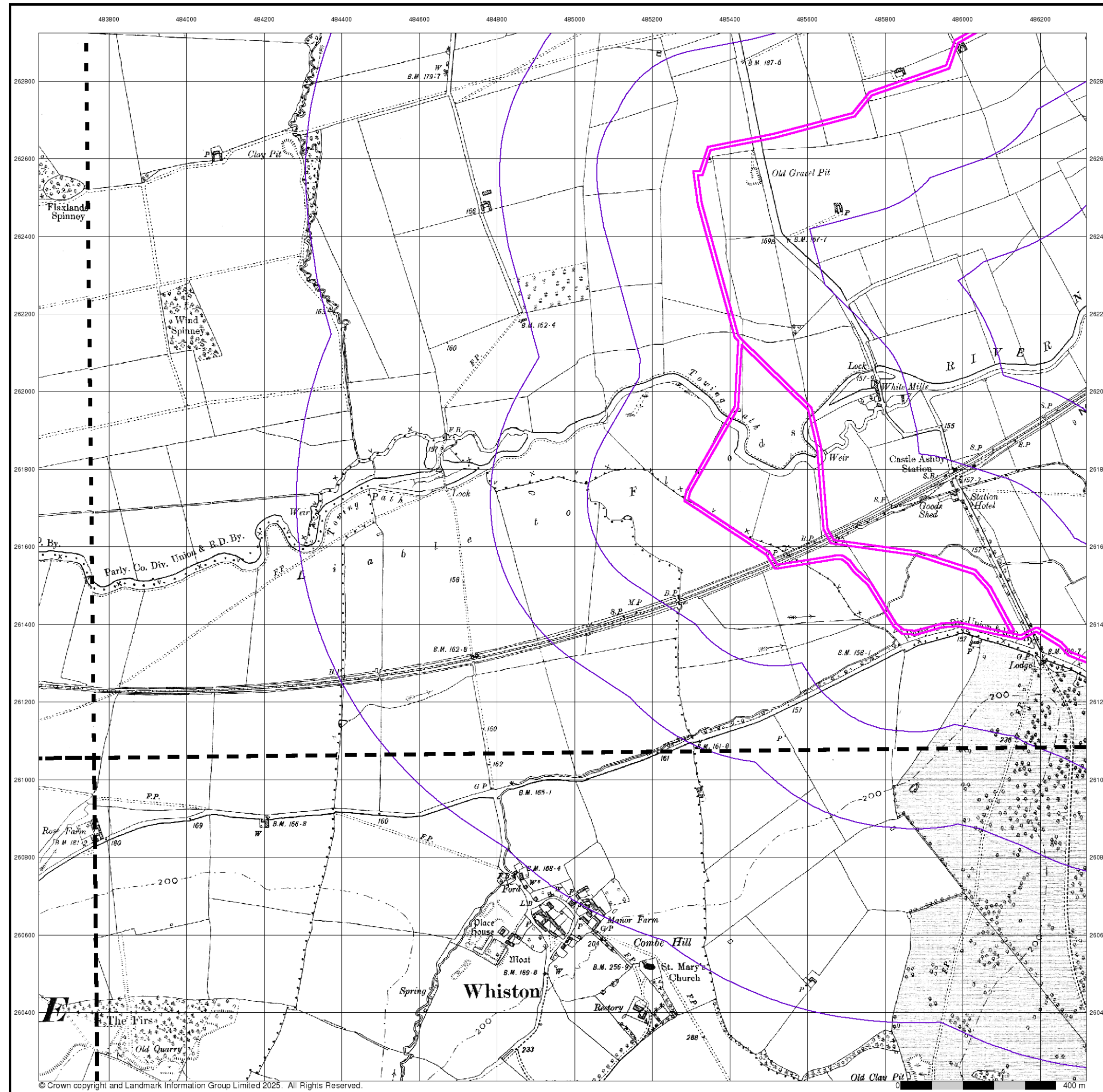

© Crown copyright and Landmark Information Group Limited 2025. All Rights Reserved.

# Lucion

Protecting people and planet

## Northamptonshire

Published 1901

Source map scale - 1:10,560

The historical maps shown were reproduced from maps predominantly held at the scale adopted for England, Wales and Scotland in the 1840's. In 1854 the 1:2,500 scale was adopted for mapping urban areas; these maps were used to update the 1:10,560 maps. The published date given therefore is often some years later than the surveyed date. Before 1938, all OS maps were based on the Cassini Projection, with independent surveys of a single county or group of counties, giving rise to significant inaccuracies in outlying areas. In the late 1940's, a Provisional Edition was produced, which updated the 1:10,560 mapping from a number of sources. The maps appear unfinished - with all military camps and other strategic sites removed. These maps were initially overprinted with the National Grid. In 1970, the first 1:10,000 maps were produced using the Transverse Mercator Projection. The revision process continued until recently, with new editions appearing every 10 years or so for urban areas.

### Map Name(s) and Date(s)

045NE 1901 1:10,560	046NW 1901 1:10,560
045SE 1901 1:10,560	046SW 1901 1:10,560

### Historical Map - Slice A

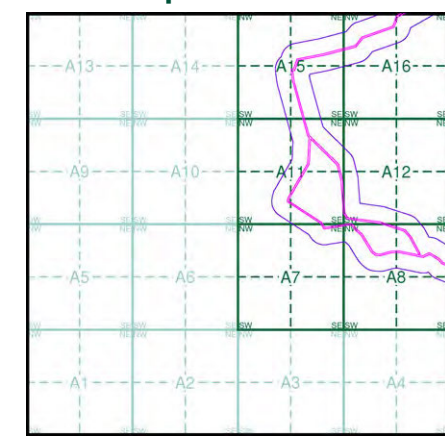

### Order Details

Order Number: 371271146\_1\_1  
Customer Ref: 20242  
National Grid Reference: 485390, 261750  
Slice: A  
Site Area (Ha): 8.51  
Search Buffer (m): 1000

### Site Details

Section 1



Tel: 0844 844 9952  
Fax: 0844 844 9951  
Web: www.envirocheck.co.uk

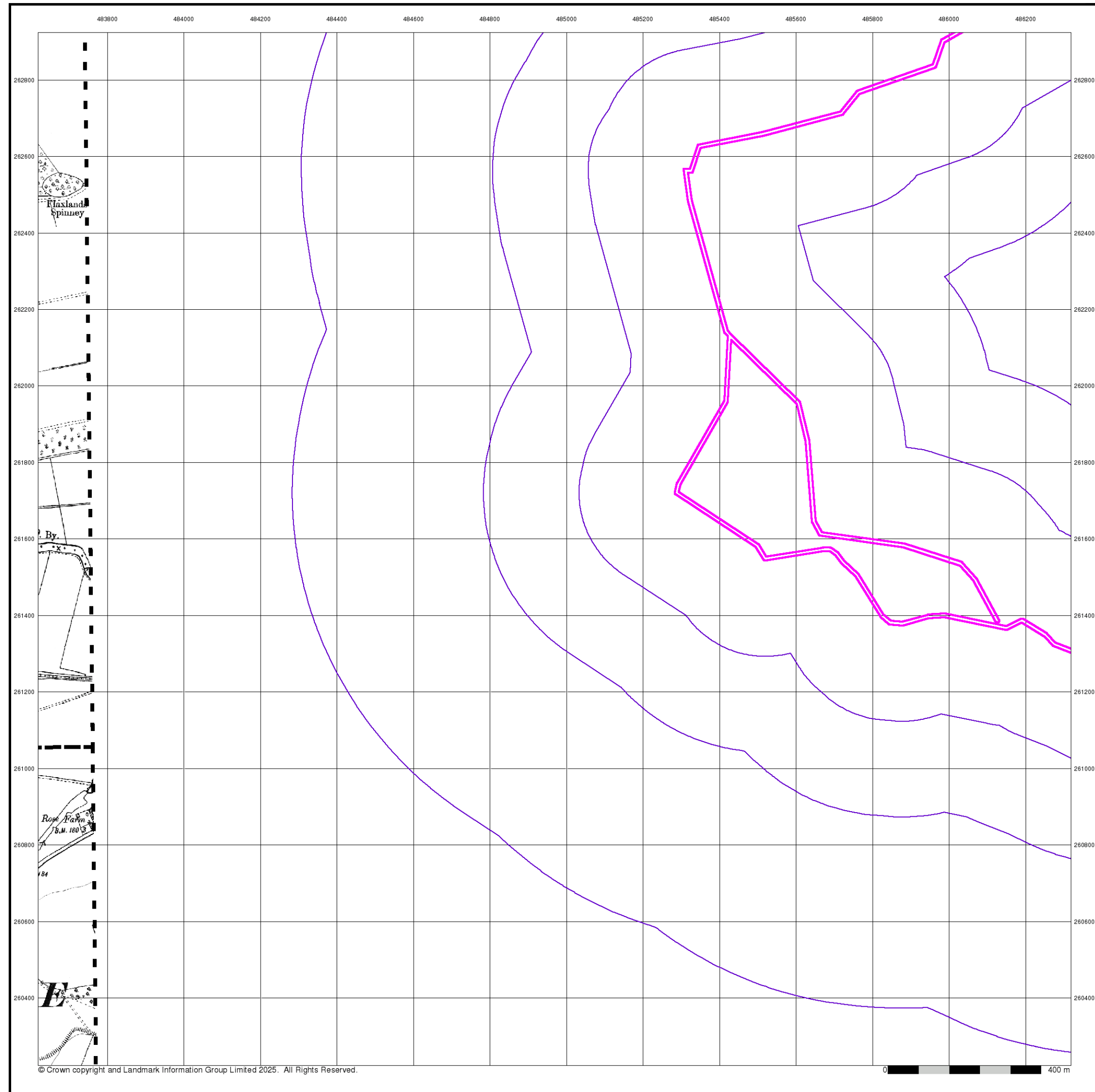

# Lucion

Protecting people and planet

## Northamptonshire

### Published 1927

### Source map scale - 1:10,560

The historical maps shown were reproduced from maps predominantly held at the scale adopted for England, Wales and Scotland in the 1840's. In 1854 the 1:2,500 scale was adopted for mapping urban areas; these maps were used to update the 1:10,560 maps. The published date given therefore is often some years later than the surveyed date. Before 1938, all OS maps were based on the Cassini Projection, with independent surveys of a single county or group of counties, giving rise to significant inaccuracies in outlying areas. In the late 1940's, a Provisional Edition was produced, which updated the 1:10,560 mapping from a number of sources. The maps appear unfinished - with all military camps and other strategic sites removed. These maps were initially overprinted with the National Grid. In 1970, the first 1:10,000 maps were produced using the Transverse Mercator Projection. The revision process continued until recently, with new editions appearing every 10 years or so for urban areas.

#### Map Name(s) and Date(s)

045NE 1927 1:10,560	
045SE 1927 1:10,560	

#### Historical Map - Slice A

#### Order Details

Order Number:	371271146_1_1
Customer Ref:	20242
National Grid Reference:	485390, 261750
Slice:	A
Site Area (Ha):	8.51
Search Buffer (m):	1000

#### Site Details

Section 1

**Landmark**  
INFORMATION GROUP

Tel: 0844 844 9952  
Fax: 0844 844 9951  
Web: [www.envirocheck.co.uk](http://www.envirocheck.co.uk)

A Landmark Information Group Service v50.0 05-Mar-2025 Page 4 of 14